NETFLIX | prime video | NOW | BBC iPLAYER | Disney+ | tv+ | Virgin media | sky

EASTER STARTS HERE!

9-15 APRIL 2022

# TV&Satellite week

NEW

**GENTLEMAN JACK**
**Suranne Jones** is back as the loved-up landowner

NEW

# Anatomy of a Scandal

Secrets and lies in a political thriller starring **Rupert Friend** and **Sienna Miller**

AVAILABLE GOOD FRIDAY ON NETFLIX

NEW

**JULIA**
**Sarah Lancashire** cooks up a storm as an iconic American chef

NEW

**WHY DIDN'T THEY ASK EVANS?**
Agatha Christie's Easter treat

£2.90

# HotList This week's 28

## Saturday 9

### The Grand National

***HORSE RACING** ITV, 4.30pm*

Rachael Blackmore made history last year when she became the first woman to win the Grand National, but will she repeat the feat at Aintree this year? Race starts at 5.15pm. *See Sport Week, page 28*

### Premier League

***FOOTBALL** BT Sport1, kick-off 12.30pm*

As Everton take on Manchester United at Goodison Park, their performance could prove vital for Premier League survival. Can Brazilian striker Richarlison help steer the Toffees to safety?

### The 1% Club

***QUIZ SHOW** ITV, 8.30pm*

Lee Mack hosts a brand-new series where logic is key to winning £100k. Questions start fairly gently but to bag the big bucks you have to answer one that only 1% of the population would get right.

### The Favourite

***COMEDY DRAMA** C4, 9.15pm*

Olivia Colman won an Oscar for her portrayal of needy Queen Anne in this comedy drama set in early 18th-century England that also stars Emma Stone and Rachel Weisz. *See review, page 25*

■ Full listings start on **p35**

## Sunday 10

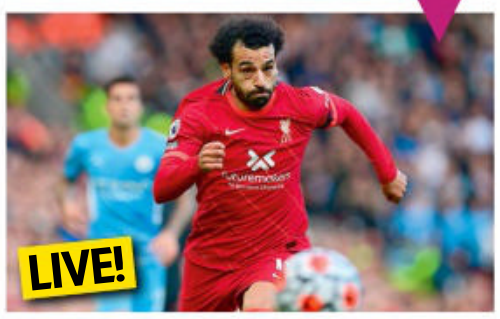


### Premier League

***FOOTBALL** Sky Sports Main Event & Sky Sports Premier League, kick-off 4.30pm*

A crucial three points are up for grabs at the Etihad where the title race could take a significant turn as Manchester City face Liverpool. *See Sport Week, page 29*

### SAS: Who Dares Wins

***DOCUMENTARY** C4, 9pm*

The new series sees two American ex-special forces – Rudy and Remi – join familiar faces Billy and Foxy as 20 new recruits push themselves to their very limits in the Wadi Rum Desert in Jordan.

### Gentleman Jack

***DRAMA** BBC1, 9pm*

As the second series about the real-life lesbian landowner Anne Lister (Suranne Jones) begins, we find her and her new wife making plans for the future. But not everyone is happy... *See feature, page 6*

### The Cane Field Killings

***DRAMA** C4, 10.30pm (box set, All 4)*

The eight-part series follows criminal profiler Reyka Gama (Kim Engelbrecht), as she investigates a string of brutal murders in the sugar-cane fields of KwaZulu-Natal. Iain Glen also stars. *See feature, page 7*

■ Full listings start on **p45**

## Monday 11

### Deadly Predators

***NATURE** CBBC, 6pm*

Steve Backshall comes face to face with some of the biggest, baddest and most bizarre predators on the planet, and looks at how some of these fierce creatures need our help. Continues until Thursday.

### Mastermind Final

***QUIZ SHOW** BBC2, 8pm*

The series comes to a close with a special hour-long episode as the four remaining contenders take to the black chair and battle it out for the trophy. Clive Myrie, as ever, asks the questions.

### Worlds Collide: The Manchester Bombings

***DOCUMENTARY** ITV, 9pm*

Marking the fifth anniversary of the Manchester Arena bombing, this two-parter charts the timeline of the tragedy, and asks if it could have been prevented.

### Billions

***DRAMA** Sky Atlantic, 10.05pm*

As the big-money drama draws to a close, Mike Prince (Corey Stoll) takes his place on the Axe Capital throne and he's determined to change the game – and new money means no mercy.

■ Full listings start on **p55**

## Tuesday 12

### Freeze the Fear with Wim Hof

***REALITY** BBC1, 9pm*

A group of celebrities take on a series of sub-zero challenges, under the training of extreme athlete Wim Hof, also known as the Iceman. *See feature, page 11*

### Julia

***DRAMA** Sky Atlantic, 9pm, 10.05pm, 11.10pm & 12.15am (box set, Sky/NOW)*

Sarah Lancashire stars in this eight-part US drama about larger-than-life TV chef Julia Child. *Frasier*'s David Hyde Pierce plays husband, Paul. *See feature, page 8*

### Compulsion

***DRAMA** Channel 5, 9pm*

Leanne Best plays a paramedic up to her eyes in debt, who takes a huge risk to fend off a loan shark in a four-part thriller shown over consecutive nights this week. *See feature, page 12*

### Hullraisers

***COMEDY** C4, 9.45pm (box set, All 4)*

This new comedy set in Hull is full of cracking dialogue, refreshing characters and situations that would curl your hair. Stars Taj Atwal, Leah Brotherhead and Sinead Matthews. *See feature, page 12*

■ Full listings start on **p65**



Facebook.com/TVSatelliteWeekMagazine

# best shows

NEW SUBSCRIPTION OFFER
JUST 17p AN ISSUE
Visit magazinesdirect.com/tv-and-satellite-week-subscription

## Wednesday 13

### Our Great National Parks

***DOCUMENTARY** Netflix*

Former US President Barack Obama narrates this five-part series that celebrates national parks around the world, including Monterey Bay in California and Volcanoes National Park in Rwanda.

### Mary Berry's Fantastic Feasts

***COOKERY** BBC1, 8pm*

With the help of Roman Kemp and Tom Read Wilson, Mary comes to the rescue of three novice cooks who want to prepare a party for a charity worker in Cardiff.

### Gazza

***DOCUMENTARY** BBC2, 9pm (box set, BBC iPlayer)*

Few players have captured the imagination of football fans like Paul Gascoigne. His career and troubled private life is told in a two-part film. *See Documentaries, p21*

### Grand Designs: The Streets

***FACTUAL** C4, 9pm*

Kevin McCloud and Natasha Huq follow people building highly individual homes at Graven Hill in Oxfordshire, the UK's largest mass self-build site, and also visit a new site in Glasgow city centre.

■ Full listings start on **p75**

## Thursday 14

### Why Didn't They Ask Evans?

***CRIME DRAMA** BritBox*

Hugh Laurie directs this new Agatha Christie drama that sees socialite Frankie and her friend Bobby embroiled in a murder investigation. *See Your Watchlist, page 14*

### Gerry Anderson: A Life Uncharted

***DOCUMENTARY** BritBox*

This fascinating film explores the life and career of Gerry Anderson, the man who brought us iconic puppet series such as *Thunderbirds*, *Joe 90* and *Stingray*.

### Luxury Homes & Gardens for Less

***FACTUAL** C4, 8pm*

Sophie Morgan and Michelle Ackerley are back with more money-saving tips. They learn how to buy premium paint, tiles and plants for a fraction of the usual cost.

### Taskmaster

***ENTERTAINMENT** C4, 9pm*

Fresh from his stint on *Bake Off*, 'little' Alex Horne rejoins Greg Davies to set more madcap challenges. Sophie Duker, Chris Ramsey, Judi Love, Ardal O'Hanlon and Bridget Christie battle it out.

■ Full listings start on **p85**

## Good Friday

### Anatomy of a Scandal

***DRAMA** Netflix*

A politician's wife (Sienna Miller) has her life turned upside down in this captivating thriller when her husband (Rupert Friend) is accused of sexual assault. Michelle Dockery also stars. *See feature, page 4*

### Outer Range

***DRAMA** Prime Video*

Western meets sci-fi in this new eight-part series that sees Josh Brolin play a Wyoming rancher who discovers a supernatural void has opened up on his property. And his daughter-in-law has gone missing...

### Jill Halfpenny's Easter Journeys

***TRAVELOGUE** BBC1, 1.30pm*

Jill takes two spiritual walks along country and coastal paths to explore the origins and connections between faith and place in Northumberland in this daytime series.

### Dinosaurs: The Final Day

***DOCUMENTARY** BBC1, 6.30pm*

In a new one-off documentary, Sir David Attenborough examines new information uncovered by a recent archaeological dig that sheds light on the last days of the dinosaurs. *See Documentaries, page 20*

■ Full listings start on **p95**

9-15 APRIL 2022

**4 Cover story**
Rupert Friend and Sienna Miller star in Netflix's new political thriller *Anatomy of a Scandal*

**6 TV Week**
Suranne Jones returns for a new series of *Gentleman Jack*, Sarah Lancashire stars as American cookery legend Julia Child, and new drama *Compulsion*

**9 Soap diary**
This week's top stories

**14 Your Watchlist**
Hugh Laurie directs a new adaptation of Agatha Christie's *Why Didn't They Ask Evans?*

**20 Documentaries**
Including *Dinosaurs: The Final Day with David Attenborough* and *Gazza*

**22 Films**
Timothée Chalamet stars in *Dune*

**28 Sport**
Including the Grand National

**35 TV guide**
Day-by-day TV listings

**105 Kids' TV**

**106 Coming Soon**

ALL TRANSMISSION DETAILS GIVEN ARE CORRECT AT THE TIME OF GOING TO PRESS.
COVER CREDITS: BBC, BRITBOX, NETFLIX, SKY; HOTLIST WORDS: RACHEL PRICE. HOTLIST PHOTOS: GETTY

DON'T MISS AN ISSUE!
Download a digital issue to your tablet or phone from your iPad or iPhone App Store
You can also subscribe to the magazine at magazinesdirect.com

# Chamber of SECRETS

A shocking incident rocks an MP's marriage in a political thriller starring **Rupert Friend** and **Sienna Miller**

**NEW DRAMA**

## Anatomy of a Scandal

**From Good Friday, Netflix**

**As the brains** behind *Big Little Lies* and *The Undoing*, producer David E Kelley is a master at creating edge-of-the-seat tales of privilege and scandal – and he's come up with another winner with this new psychological thriller set within Westminster's corridors of power.

Based on Sarah Vaughan's bestselling 2018 novel, the six-part drama tells the story of Sophie Whitehouse, an Oxford graduate and mother of two whose life is turned upside down when her politician husband, James, is accused of sexually assaulting an aide.

Suddenly, the couple's seemingly perfect marriage is rocked to its very foundations. And as James goes on trial, Sophie starts to question the man she loves.

The Whitehouses' family life is thrown into turmoil

'I was a huge fan of the book and especially my character, Sophie,' says Sienna Miller. 'She moves from being a woman who's preserving her perfect life by refusing to see what's in front of her, to one who will sacrifice everything for the truth. She's facing the consequences of the decisions she has made in her life of privilege. I love her journey and who she is by the end.'

### FIGHTING FOR JUSTICE

An ambitious junior minister in a Conservative government, James Whitehouse (Rupert Friend) admits to an affair with his aide, Olivia Lytton (Naomi Scott), but he vehemently claims his innocence when she accuses him of raping her in a House of Commons lift.

Sophie stands by her husband in the face of the scandal. However, one person who's convinced he's guilty is prosecution barrister Kate Woodcroft (*Downton Abbey*'s Michelle Dockery).

'Kate is brilliant, determined, but quite unreadable,' says Dockery. 'Her mission is to fight for anyone who's been sexually assaulted and to bring offenders to justice. 'In the case of James Whitehouse, she feels strongly that no matter what power he wields he should not be above the law. She's determined to get to the truth about what happened in that lift.'

The scandal provokes a media storm

As the story cuts between the present day and James and Sophie's early years at Oxford, where he was a member of an all-male society known as the Libertine Club, past secrets soon come to light.

### POWER ON TRIAL

'It's a really polarising story,' says Miller, who was BAFTA-nominated in 2013 for playing Tippi Hedren in BBC2's Hitchcock biopic *The Girl*. 'I hope there are wild arguments across dinner tables about this series. It's the perfect moment for this kind of drama to come out.'

As someone whose private life was often splashed over the tabloid papers during her early career, the 40-year-old star says playing Sophie also felt like a cathartic experience.

'I was excited to play somebody who experiences some not-dissimilar things that I've very publicly dealt with over the years, and responds to it in very different ways,' she explains. 'I found it interesting to think, "What would a rational person's response be to some terrible behaviour?"'

According to *Homeland* star Friend, it was an uncomfortable experience playing a man accused of rape, and he admits to turning down the role twice.

'My immediate thought was, "Who wants to play the alleged rapist?"' says Friend, who'll soon be seen in Disney+'s Star Wars spin-off *Obi-Wan Kenobi*. 'But then I spoke to the director, who explained that it wasn't only about the nuances of consent – there's another scandal at the heart of the story around class, entitlement and cronyism.

'James comes from a world of privilege and an elite who refuse to be culpable for their actions. He doesn't think he's ever done *anything* wrong, let alone the crime he's accused of – and that immediately made him interesting to me.'

WORDS: SEAN MARLAND. PHOTOS: NETFLIX

**James Whitehouse**
**Rupert Friend**
A rising star in politics, James was at Oxford with the Prime Minister, where they belonged to the male-only Libertine Club.

**Sophie Whitehouse**
**Sienna Miller**
Sophie has two beautiful children and a seemingly perfect marriage to James, until her husband is accused of a serious crime.

Naomi Scott plays parliamentary aide Olivia Lytton

# WHO'S WHO

## Olivia Lytton
Naomi Scott

**The talented political aide falls in love with James, but claims he sexually assaulted her a week after he ended their affair.**

## Kate Woodcroft
Michelle Dockery

**The barrister for the prosecution takes on the biggest case of her career and makes it her mission to secure James' conviction.**

## Tom Southern
Geoffrey Streatfeild

**James is suspended as an MP in the wake of Olivia's accusation, but Prime Minister Southern stays loyal to his old university pal.**

## Chris Clarke
Joshua McGuire

**The PM's advisor urges his boss to cut ties with James after he's accused of sexual assault, and wonders why he continues to protect him.**

## Angela Regan
Josette Simon

**James' defence barrister knows how difficult it is to secure a conviction for rape and is confident of winning the case.**

NEW DRAMA

**Gentleman Jack**

**Sunday, 9pm, BBC1**

**Suranne Jones is** donning her stylish top hat and greatcoat once more as she returns as real-life 19th-century lesbian landowner Anne Lister in the second run of BBC1's acclaimed period drama *Gentleman Jack*.

Based on Anne's diaries, the first series saw Anne shake her native Halifax to its foundations with her outlandish private life and her ruthless business decisions.

Now, the new eight-part run, written by Sally Wainwright, begins just weeks after Anne's secret 'marriage' with her wealthy lover and neighbour Ann Walker (*Peaky Blinders*' Sophie Rundle).

While Ann tries to recover from her ongoing mental-health issues in York, Anne is making plans for them to move in together on her Shibden Hall estate with Anne's father Jeremy (Timothy West), aunt Anne (Gemma Jones), and sister Marian (Gemma Whelan).

'Anne's got her wife and she's setting up her life. She's protecting her assets and fighting for what she wants,' says Jones, 43. 'The idea of Ann's mental health is also floating around

'The fact this show has changed people's lives is extraordinary'

SURANNE JONES

**Suranne Jones** is back as loved-up businesswoman Anne Lister

# Jack of all trades

Isabella 'Tib' Norcliffe (Joanna Scanlan)

Ann (Sophie Rundle) and Anne (Suranne Jones) plan to live together

constantly, but Anne is forward-thinking and has put her in the doctor's care to build her up to come live with her at Shibden.'

## ROMANTIC RUCTIONS

Meanwhile, Anne's jealous former lover Mariana Lawton (Lydia Leonard) is set to cause tension, and another of Anne's exes, flamboyant Isabella 'Tib' Norcliffe (Joanna Scanlan), also appears on the scene.

'There are lots of arguments and some fun – ups and downs,' explains Jones. 'Anne is fighting the tribe of Ann's family such as her aunt, who is brilliantly played by Stephanie Cole. Then there's the past relationship with Mariana – there is almost a two-hander episode exploring why she and Anne are like they are. Anne's always had these big emotional relationships, so with Ann, she questions whether it's love. We discover in this series that it is, but of a different kind.'

Anne's business interests in coal and property are also set to expand as she continues to try to outsmart her bitter rivals the Rawsons – but her plans bring chaos to Halifax.

'We show the rise of canals, the economy, the steam trains, coal. It's wonderful to have this piece of history. Anne's an entrepreneur, and so confident with who she is,' reveals Jones. 'This Anne is different to series one, though. She's not just on fire, she's dangerous, because there's so much going on with her that she is on the cusp of losing control.'

Stephanie Cole as Aunt Ann

## IMPACT

Jones has been incredibly moved by the reaction to the show from viewers, who have been enthralled by its sensitive, intricate portrayal of a period same-sex romance.

'The fan art, the stories, the fact that it's changed people's lives, is extraordinary,' she says. 'It can start a conversation for people, so it's wonderful that we made something really important.

'Sally Wainwright and I unveiled a statue of Anne in Halifax, which was just beautiful. It's quite something when you go to Halifax and you see the top hat everywhere!

But while reprising her role as Anne has been a delight, the *Vigil* star admits she has found it tiring trying to enact her character's hectic lifestyle and indomitable joie de vivre.

'If you don't pace yourself, you can easily get exhausted with the energy levels,' she explains. 'Anne is so well informed that every idea, every conversation, she's five steps ahead. She's waiting for everybody to keep up. I had a step counter and sometimes wore it under Anne's greatcoat – it clocked up a lot of steps!'

Lydia Leonard as Mariana

# Stolen lives

**Iain Glen** is a chilling kidnapper in a dark new thriller

**NEW DRAMA**

**The Cane Field Killings**
**Sunday, 10.30pm, C4 (box set, All 4)**

***Game of Thrones*** actor Iain Glen takes on a disturbing new role this week in C4's South African crime drama *The Cane Field Killings*.

The eight-part series follows brilliant criminal profiler Reyka Gama (Kim Engelbrecht), who is investigating a string of brutal murders in the sugar-cane fields of KwaZulu-Natal, while also battling addiction and trauma.

'Reyka is a natural problem-solver. Her job is her life, and it completely consumes her,' says Engelbrecht, who also stars in the current season of *Raised by Wolves*. 'Reyka occupies her mind with work because she cannot bear to think about her personal circumstances. She feels like a complete failure and is filled with intense guilt and remorse.'

## KIDNAPPED

The source of Reyka's trauma springs from a shocking ordeal in her past. As an 11-year-old girl, she was abducted by farmer Angus Speelman, played by Glen, who kept her captive for four years, until she managed to escape. Speelman and his wife kidnapped children because they couldn't have their own.

'Speelman was obsessed with creating the perfect family – and that is where the horror seeped in,' says Glen. 'He has a very specific pathology that I found interesting.'

Iain Glen as Speelman

When Speelman comes up for parole, he needs Reyka to retract her original statement, and summons her to the prison where he's been locked up for more than 20 years. Taunting her with the promise of answers to her past, should he be released, he also provides uncannily accurate insights into Reyka's investigation.

'Speelman needs Reyka's help and he will try every trick in the book to obtain her trust again,' says Glen. 'These are two damaged characters who have a long history.'

Glen says he thoroughly enjoyed his time in South Africa – especially as he didn't have to adopt a local accent for his role: 'I have been lucky to work in the country many times,' he says. 'I offered my best South African accent, but the producers decided it was better to keep my Scottish accent...'

WORDS: CAREN CLARK, RICHARD MCCLURE. PHOTOS: BBC, C4

# Recipe for success

**Sarah Lancashire** plays legendary TV chef Julia Child in a new US drama

Julia Child in her kitchen

**NEW DRAMA**

**Julia**

**Tuesday, 9pm, 10.05pm, 11.10pm & 12.15am, Sky Atlantic (box set, Sky Box Sets/NOW)**

WORDS: EMMA BULLIMORE, ALISON SLADE. PHOTOS: ALAMY, BBC, GETTY, ITV, SKY

**She's one of** British TV's biggest stars thanks to roles in *Happy Valley* and *Last Tango in Halifax*, and now Sarah Lancashire makes her first appearance in a US drama, playing trailblazing TV chef Julia Child.

Sky Atlantic's eight-parter *Julia* – with four episodes showing this week – explores how the California-born cook began broadcasting to America in the 1960s and brought French cuisine to the US and launched a successful TV career.

'I feel privileged to be playing Julia, because she was a remarkable woman with the most beautiful personality,' says Lancashire. 'She encapsulates everything I admire. I like women who are unafraid, and she was a true pioneer who couldn't be put into a box.'

## DREAM ROLE

The former Corrie star had decided to take a year off from acting, until she was sent the script for the series, and set her heart on the role – despite strong competition from other actors.

> 'I like women who are unafraid, and she was a true pioneer'
> SARAH LANCASHIRE

'The big hurdle was the auditions, because I've never auditioned well,' she reveals. 'Even when I was at drama school, they were always concerned that I would never get over my terrible nerves, and indeed I never have. But five auditions down the line, they offered me the role and Julia is a character unlike any I would be offered in the UK – she's unique.'

The story begins in 1961 as Julia and her loving diplomat husband, Paul, played by *Frasier*'s David Hyde Pierce (see panel, above right), enjoy a celebratory dinner after hearing that her first book will be published.

'Julia and Paul had a beautiful and enduring relationship. It was truly a marriage made in heaven,' says Lancashire. 'He was selfless enough to stand back in the wings and let her take centre stage, but he also worked hard to protect her.'

As Julia promotes her book on TV, her star potential is spotted when she upstages the host by preparing an omelette live on air. Luckily, Lancashire had enough culinary skills of her own not to struggle with the cookery scenes.

'I was very fortunate because my mother dragged me into the kitchen at a very early age and forced me to cook. And so from a young age, my

## Q&A
## DAVID HYDE PIERCE

*The former Frasier star on playing Julia's husband, Paul...*

**What do you remember of Julia Child?** I knew of her when I was a little boy. My mother watched her on TV and she was a huge presence in the States as I grew up.

**Can you make any of Julia's recipes?** I'm not a good cook, but I do make her vinaigrette – you just put things in a jar, shake them, then pour it on a salad. I feel confident in doing that!

**It's been a little while since we've seen you on TV. How does it feel to be back?** I've been doing Broadway musicals and now *Julia* is a return to television for me. I learned a lot from playing Paul. He and Julia didn't try to conform to somebody else's idea of what they were supposed to be doing.

**Will we ever see you as Niles Crane again?** I know Kelsey Grammer is working on the *Frasier* reboot – but I don't know what my involvement with it would or wouldn't be...

David Hyde Pierce and Sarah Lancashire

The real Paul and Julia

siblings and I were chopping onions, peeling potatoes and becoming self-sufficient. I've always been able to cook and I've been feeding quite a large family for several decades now.'

### NEW VOICE

Julia's story has already been the subject of 2009 film *Julie & Julia*, starring Meryl Streep, but the TV series takes a deeper dive, starring James Cromwell as Julia's stern father, and Isabella Rossellini as her collaborator Simone Beck.

Rather than trying to mimic Julia's distinctive accent, Lancashire decided not to use a voice coach, and instead adopted her own version that she felt more comfortable with.

'Julia is a very well-known commodity in the US, so of course people have preconceived ideas of what they want their Julia to be like,' says Lancashire.

'But it was slightly liberating for me not to have grown up with her legacy in the UK, so I was working without a lot of this background noise. I also recognised a slight Britishness to her. She has a bit of a jolly-hockey-sticks quality that seems very British to me. She is one of those wonderfully capable women who just gets on with life with great gusto and zest.'

STORY OF THE WEEK

# Soap Diary

## This week's soaps at a glance

Will Meena be found guilty?

EMMERDALE

## Murderous Meena goes on trial

» **It's showtime for** Meena. She's on trial for the murders of Leanna, Andrea and Ben, and the attempted murders of Victoria, Leyla, Manpreet and Vinny – plus an array of kidnappings and false imprisonments – and she's determined to hoodwink the jury into thinking that she's just an innocent victim.

There's tension in the court

As grieving dad Liam testifies, he's horrified when Meena's defence team suggests they were having an affair. Further riled by Meena's faux meekness, he rages at the calculating killer, doing himself no favours.

Manpreet then steps up, under pressure to deliver, but she feels overwhelmed when she's asked to relive her ordeal in the barn. Things get worse when she's accused of being a seasoned liar – this is the woman, remember, who once faked her own identity.

Meena's barrister advises her not to take the stand, but she's determined to have her moment in the spotlight. As the verdict is later announced, will justice be served or will the nutty nurse have the last laugh?

» **PLUS** Marlon utters his first full sentence since having a stroke, Belle agrees to go into partnership with Al, and Leyla appears to be hiding something… but what?

whattowatch.com/soaps

## ALSO IN THE SOAPS THIS WEEK...

### CORONATION STREET

» Imran decides to fight Abi for custody of baby Alfie (above), Kelly buries her dad, Mrs Crawshaw makes a pass at Daniel, Amy discovers Summer's bulimia secret, and Craig admits that he isn't ready to start a family.

### EASTENDERS

» Jean proposes to Harvey (above), Ben attacks a homophobic heckler, Stuart has his breast-cancer op, Bernie struggles after giving up her baby, Rocky gets back into Kathy's good books, and Nancy offers Linda an olive branch.

# The Spring Sale

## Superfast Fibre

was ~~£28.99~~ now only

# £26.99/month

**£0 set up.** 24 months.

Annual price changes and terms apply.

## Only BT offers

- £20 money back speed guarantee
- Super-strong wi-fi with a Which? Best Buy Smart Hub
- Norton™ Security with every broadband package

## Offer ends 13 April

Why choose anyone else? Join BT today.

**bt.com | 0800 028 8441 | In-store**

BT

New customers. The monthly price shown including all out of bundle charges and add-ons will increase from March every year by the Consumer Price Index rate of inflation published in January that year plus 3.9%. See bt.com/prices for details. Fibre Essential: 95% UK coverage. Average 36Mbps. Price from month 25 currently £31.99 a month. Average speed based on speed available to at least 50% of customers at peak time (8-10pm). Your actual speed will be dependent on your location, phone line, home wiring, wi-fi connection and time of day. Check your speed at bt.com/speed. Compatible line required otherwise £49.99 connection charge may apply. BT retains ownership of all equipment. Payment is by Direct Debit. Subject to availability. Stay Fast Guarantee: We guarantee the speed to your hub. Check your speed using the MyBT app, online or by calling 0800 800 150. If after 30 days we can't get you back to the speed we promised we'll give you a £20 BT Reward Card. Up to four claims a year. Excludes outages, connection faults and home wiring outside of BT's control. Terms apply.

The Iceman, Wim Hof

An extreme-health guru puts celebrities to the test in **ice-cold conditions...**

Presenters Lee Mack and Holly Willoughby

# The big chill

NEW REALITY

## Freeze the Fear with Wim Hof

Tuesday, 9pm, BBC1

**It's no surprise** that health-and-fitness guru Wim Hof is known as the Iceman. The 62-year-old Dutchman believes that the secret to a long and healthy life is yoga, meditation – and frequent exposure to freezing-cold temperatures.

Hollywood stars Tom Cruise and Harrison Ford are among his admirers, while Hof has also set a world record for swimming under ice and climbed halfway up Mount Everest in shorts and sandals.

Now, in a new six-part series on BBC1, Hof helps eight celebrities – including presenter Gabby Logan, weatherman Owain Wyn Evans and former footballer Patrice Evra – push themselves to the limits in freezing conditions.

From left: Owain Wyn Evans, Chelcee Grimes, Gabby Logan, Tamzin Outhwaite, Dianne Buswell, Patrice Evra and Alfie Boe

### FEELING THE FREEZE

The series, filmed in the Italian Alps and hosted by Lee Mack and Holly Willoughby, sees the celebs tackle a range of sub-zero challenges designed to test them physically and mentally, while living together in tents on a freezing mountainside.

'Wim is amazing. He's also a bona fide lunatic,' says Mack. 'Everyone has a kind of on-screen persona but Wim is the real McCoy. If he shows you the splits on camera, he'll be showing you them off camera, too. Even the way he dresses [in woolly smocks], that's how he always dresses.'

Among the ice-cold challenges are abseiling down a mountainside, and jumping into a frozen lake.

'It was so intense both physically and mentally,' says Willoughby. 'What I found interesting was that the grandest challenges didn't always unfold as the toughest ones. There was one about breathing. The celebrities all stepped into Wim's tent, thinking, "Oh, this one will be easy," but for a lot of them it was the most emotional one, which made it the most challenging.'

Having spent time with Hof, and seen his methods up close, both presenters have become believers in the health benefits of his ideas.

'Wim is doing this show because he wants to change people for the better, not because he wants to be a TV star,' says Mack. 'He's already a massive star through the internet; he doesn't need TV. For the sake of the show I was the cynical one asking a lot of questions, but I totally believe in everything Wim is doing.'

## You liked...

### Hanna on Prime Video

**This US drama** ran for three seasons from 2019–202 and starred Esmé Creed-Miles as a teenager who's been raised in a remote forest by her father (Joel Kinnaman), a former military operative. But when they are tracked down, Hanna is forced to leave her sanctuary.

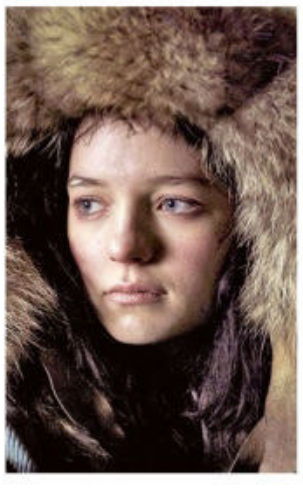

## Now try this...

### The Birth of Daniel F Harris on C4

**From the makers** of *The End of the F***ing World* and *Misfits*, this upcoming drama – released later this year – stars Lewis Gribben as a young man who has been brought up in a remote house and told the world outside is full of dangerous monsters. How will he cope when he leaves the house for the first time?

WORDS: TESS LAMACRAFT, RICHARD MCCLURE
PHOTOS: BBC, C4, PRIME VIDEO

# Look Who's Back...

A familiar face appearing in a new role this week

## Ardal O'Hanlon

NEW **Taskmaster**

*Thursday, 9pm, C4*

**The Irish comic** actor began his career doing stand-up before getting his TV break as lovably slow-witted Father Dougal McGuire in C4 comedy *Father Ted* (1995-98). In 2000, he starred as mild-mannered George Sunday, AKA superhero Thermoman, in the BBC sitcom *My Hero*, playing the role for five seasons. He's also voiced *Robbie the Reindeer* in the animation of the same name, and appeared in a 2007 episode of *Doctor Who*. Other credits include *Skins*, *Derry Girls* and the role of DI Jack Mooney in BBC1 drama *Death in Paradise* (2017-2020).

### HIS NEW APPEARANCE

**This week, O'Hanlon** is among the latest batch of celebrities doing their best to impress Taskmaster Greg Davies in a variety of silly and surreal challenges devised by 'Little' Alex Horne. Also taking part are comedians Chris Ramsey, Judi Love, Sophie Duker and Bridget Christie. The last series saw Morgana Robinson crowned winner, while Adrian Chiles triumphed in the recent New Year one-off.

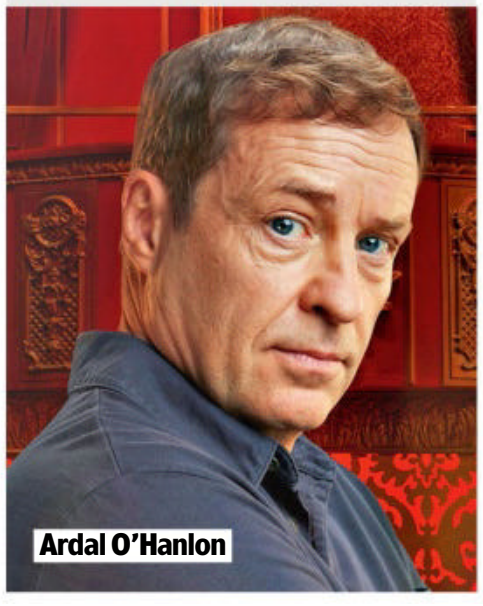
Ardal O'Hanlon

# Roll of the

A **gambling addict** takes her biggest risk yet in a tense thriller

NEW DRAMA

**Compulsion**

Tuesday-Friday, 9pm, Channel 5

**The agony of** gambling addiction comes under the spotlight in Channel 5's tense four-part thriller, *Compulsion*, which is being shown over consecutive nights.

Leanne Best plays paramedic Jenny, who's suffering from PTSD following a fatal train crash, and is secretly up to her eyes in debt from an online poker obsession.

As she tries to fend off threats from loan shark Connie, played by veteran star Hayley Mills, Jenny encounters a mysterious stranger, Sasha (Anna Chancellor), who offers her a risky way out – steal drugs from her ambulance station and then sell them on the black market for cash.

### PLAYING WITH FIRE

'At first it looks like Sasha might be something of a saviour and a best friend,' says Best. 'But as the story goes on we start to see that it might be a bit more complicated between the two of them.'

Jenny feels she can't risk putting her career in jeopardy, but when her head-teacher husband, Chris, discovers she's gambled away their entire savings, and her nine-year-old daughter, Rosie, finds herself in danger, Jenny has no choice but to take the biggest gamble of her life.

Meanwhile, it transpires that Sasha has a secret agenda of her own, which could destroy everything.

'There's a compulsion in Jenny's behaviour. She can't seem to stop herself, and the impact on her family is catastrophic both financially and emotionally,'

# Loud and proud

Friends Rana, Toni and Paula

C4's new comedy follows **three friends** with no filter

NEW COMEDY

**Hullraisers**

Tuesday, 9.45pm, C4 (box set, All 4)

**Imagine a cross** between *Sex and the City*, *Motherland*, and *Shameless*, and you might get a feel for C4's chaotic new comedy *Hullraisers*.

Set in Hull, the six-part series is co-written by Lucy Beaumont and introduces us to blunt-talking best pals Rana, Toni and Paula as they juggle work, kids, and friendship.

The series opens with Toni (Leah Brotherhead) desperate for a wild night out, as partner Craig agrees to stay home with their daughter Grace.

WORDS: CAREN CLARK, HANNAH DAVIES, RICHARD MCCLURE, ELAINE REILLY. PHOTOS: BBC, C4, CHANNEL 5, ITV

The cast of *Compulsion*

# dice

Anna Chancellor and Leanne Best

says Best. 'Her addiction is so damaging and ends up rupturing this safe, secure family unit.'

## ACTING ROYALTY

Best, who has starred in *Line of Duty* and *Four Lives*, says she particularly loved working opposite acting legend Hayley Mills.

'She's a cultural stalwart of TV and cinema, but she's also so generous in person, and so classy and gracious,' she reveals.

'I found it really unsettling, though, because Hayley looks really lovely in a twin-set and pearls, but her character is actually really terrifying. What's quite clever about the casting is that people might have a stereotypical view of what loan sharks look like – and they don't look like Hayley Mills!'

However, her friend, libido-led police officer Rana (Taj Atwal), is preoccupied with a new conquest, so Toni ends up at her sister Paula's (Sinéad Matthews) giving her teenage niece a terrifying talk on the facts of life.

## THE REAL THING

'The women's friendship is authentic and chaotic and real. It's not hand-holding and stroking hair. It's the side of friendship you don't see that much. They're brutally honest,' says Atwal.

'That's Hull – it's full of warm-hearted, confrontational people,' adds Beaumont. 'It feels like they're arguing, but they're not. It's that sisterly thing – they can say whatever they want about each other, but no one else can.'

Perry Fitzpatrick as Craig

The cast includes Perry Fitzpatrick as Toni's other half Craig, Felicity Montagu as his formidable mother Gloria, and Shobna Gulati as Rana's glamorous mum, Nima, with Craig Parkinson guest-starring later in the series.

'As a British Asian actress, it's rare to play a role that's so sexually empowered,' says Atwal, who enjoyed filming the sticky situations the pals find themselves in – whether it's accidentally flashing the plumber or throwing a children's birthday party while hungover.

'We were laughing every two seconds during filming,' smiles Atwal. 'One scene that stands out was in a paddling pool on the coldest day of my life. Between shots they were giving us hot water bottles and boiling kettles!'

# What else can I watch?

We search the TV schedules to uncover the shows you might have missed...

LAST ONE

## Killing Eve

*Monday, BBC iPlayer*

**After four seasons** of bloodshed and backstabbing, the thriller bows out on Monday with two action-packed final episodes. While Eve (Sandra Oh) is struggling to leave her mission to bring down The Twelve behind and get closure, Villanelle (Jodie Comer) is trying to get the measure of fellow assassin Gunn. But, with some epic twists on the cards, will Eve and Villanelle have one last showdown?

NEW

## Derry Girls

*Tuesday, 9.15pm, C4*

**The third and** final series features top-secret guest stars, and opens with the teenage pals on edge the night before their GCSE results. When headmistress Sister Michael implies they've failed, the gang break into the school for a sneak preview, only to end up in custody. 'They're slightly older but not any wiser,' says Nicola Coughlan, who plays Clare. 'They're the same bunch of idiots you know and love.'

NEW

## The Neighborhood

*Monday-Friday, 3pm & 3.30pm, E4*

**This US sitcom** stars Max Greenfield as Dave, the father of a Midwestern family who try to make friends with their new neighbours when they move into a Los Angeles suburb. However, Calvin (Cedric the Entertainer) is worried the new arrivals mean the start of gentrification. 'These two people come from totally different backgrounds, but they start learning from each other,' says Greenfield.

NEW

## The 1% Club

*Saturday, 8.30pm, ITV*

**Lee Mack hosts** his first-ever quiz show, which sees contestants try to correctly answer a question that only 1% of the country would get right. Although 100 people begin the show, only a few will make it to the end – and the chance of winning the £100,000. 'Most quizzes use general knowledge questions, but this is like an IQ test,' says Mack. 'This is more than being able to remember facts.'

# YOUR WATCHLIST

Lucy Boynton and Will Poulter as Frankie and Bobby

# Death sentence

An all-star cast is caught up in murder in an **Agatha Christie thriller**

From left: Jim Broadbent, Dame Emma Thompson, Lucy Boynton and Hugh Laurie

**HUNTING FOR CRIME DRAMA?** **GREAT!** THE MYSTERY IS SOLVED!

## Why Didn't They Ask Evans?

**NEW** *Available: Thursday 14 April Genre: Crime drama Season: 1 Episodes: 3*

**A star-studded** cast travels back to the 1930s in BritBox's three-part adaptation of Agatha Christie's mystery *Why Didn't They Ask Evans?*

It's directed by Hugh Laurie, who also plays one of the suspects, while Jim Broadbent and Dame Emma Thompson play aristocrats Lord and Lady Marcham, the parents of socialite Lady Frances, aka Frankie (Lucy Boynton).

When Frankie and her childhood friend Bobby Jones (*Dopesick*'s Will Poulter) come across the body of a dying man at the bottom of a cliff, they hear his cryptic last words – 'Why didn't they ask Evans?' – and find a photograph of a beautiful young woman in his pocket.

With the photograph their only clue, they are drawn into a dark web of secrets as they set about solving the mystery behind his death.

*TV&Satellite Week* chatted to Poulter, 29, to find out more…

**Tell us about Bobby...** He's studious but directionless. But when he finds the man, he turns amateur sleuth and finds his true calling.

**What intrigues him about this man's death?** When the man utters, 'Why didn't they ask Evans?', Bobby feels you can't leave the question of a dying man unanswered.

**How do you see Bobby and Frankie's relationship?** Frankie brings out the best in Bobby; she draws the ambition, optimism and sense of adventure out of him. She's fearless and very smart and causes him to raise his game.

**Did you enjoy working with Hugh Laurie?** Agatha Christie's such a well-loved name in literature and Hugh delivers on the things that people love about her work, while also giving it a contemporary energy and humour. He also preserves the mystery right up until the end.

**What were your favourite scenes?** Bobby helps to run a fairground waltzer, so that was good fun to film. It did require some acting because it was stomach-churning.

**The 1930s is a beautiful period. How did you find the costumes?** I don't know if I'll be wearing my trousers that high again and it's quite a 'woolly' period so it was pretty hot!

**What do you hope people take away from the show?** I hope they fall in love with the characters like we did and enjoy the ride.

# What we're watching...

## The shows being enjoyed by the *TVSW* team

### Bad Vegan: Fame. Fraud. Fugitives

*Genre: True-crime documentary Season: 1 Episodes: 4*

From the makers of *Tiger King* comes another breathtakingly bizarre and compelling true-life crime story which has echoes of *The Tinder Swindler*. It centres on Sarma Melngailis whose successful Manhattan vegan restaurant became a celebrity hangout. Then in 2011, Melngailis met the charming and mysterious Anthony Strangis online. She fell under his spell and, as he convinced her he could make her beloved dog immortal, he manipulated her into stealing from her investors while her employees stopped getting paid.

### Master

*Genre: Horror Episodes: One-off*

*Nine Perfect Strangers*' Regina Hall gives a strong performance in an intriguing movie as a black professor at a mainly white college who fears the institution is haunted and, at its sinister core, racist.

### Is it Cake?

*Genre: Reality Season: 1 Episodes: 8*

Bakers create hyper-realistic cake replicas of such items as designer handbags, popular toys and antique radios in order to convince judges they are the real thing and win $50,000 in a fun baking competition.

# Now in production...

## Three upcoming shows to look out for soon

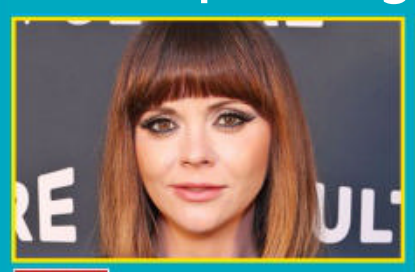

### Wednesday

Christina Ricci, who played Wednesday in the Addams Family films, will take a new role in the Netflix spin-off. Jenna Ortega stars as Wednesday, Catherine Zeta-Jones plays Morticia, and Tim Burton directs.

### Crime

A second run of the thriller, based on Irvine Welsh's novel, will air on ITV's new streaming site ITVX, launching later this year. Dougray Scott will return as troubled detective Ray Lennox, who hunts a vengeful serial killer.

### Anansi Boys

Jason Watkins and Fiona Shaw have joined the cast of Prime Video's adaptation of Neil Gaiman's fantasy novel about twins Charlie and Spider, both played by Malachi Kirby, who are the sons of a spider god.

WORDS: CAREN CLARK, JUDY EWENS. PHOTOS: BRITBOX, GETTY, NETFLIX, PRIME VIDEO

## If you like wildlife documentaries...

### Our Great National Parks

NEW Available: Wed 13 April
Genre: Documentary
Season: 1 Episodes: 5

**Former US President** Barack Obama narrates this five-part series, made by his own production company, that celebrates national parks around the world. Among the stunning wildlife to be featured are orcas and sea otters that inhabit Monterey Bay in California, and the mountain gorillas of Volcanoes National Park in Rwanda.

## For fans of horror movies...

### Choose or Die

NEW Available: Good Friday
Genre: Horror

**Robert Englund, best** known as Freddy Krueger in the *A Nightmare on Elm Street* movies, stars in this British horror film. It follows college dropout Kayla (Iola Evans), who decides to play an 1980s survival computer game to win $100,000 – only to find she is trapped and playing not for money, after all, but for her life.

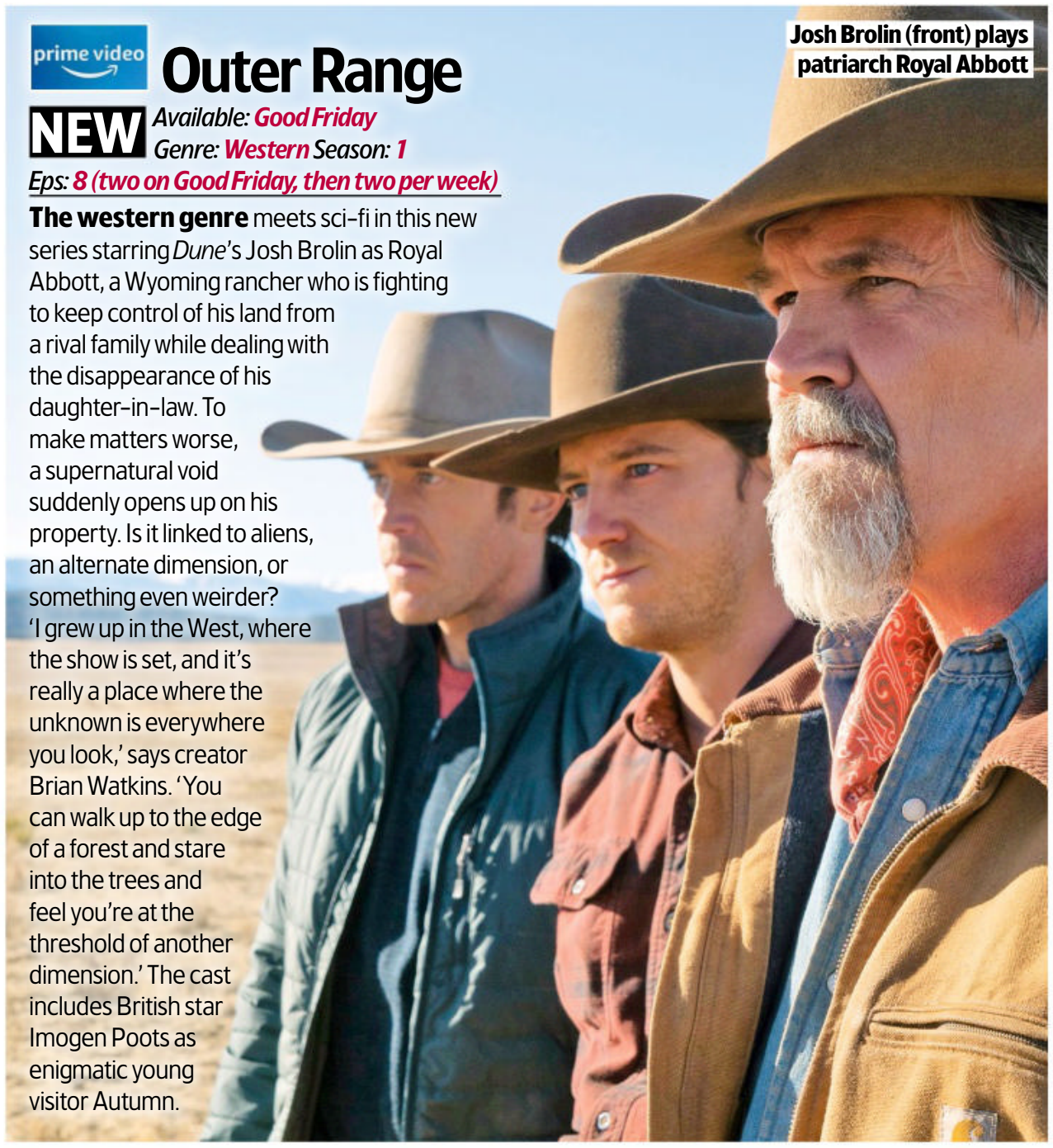

Josh Brolin (front) plays patriarch Royal Abbott

### Outer Range

NEW Available: Good Friday
Genre: Western Season: 1
Eps: 8 (two on Good Friday, then two per week)

**The western genre** meets sci-fi in this new series starring *Dune*'s Josh Brolin as Royal Abbott, a Wyoming rancher who is fighting to keep control of his land from a rival family while dealing with the disappearance of his daughter-in-law. To make matters worse, a supernatural void suddenly opens up on his property. Is it linked to aliens, an alternate dimension, or something even weirder? 'I grew up in the West, where the show is set, and it's really a place where the unknown is everywhere you look,' says creator Brian Watkins. 'You can walk up to the edge of a forest and stare into the trees and feel you're at the threshold of another dimension.' The cast includes British star Imogen Poots as enigmatic young visitor Autumn.

Gerry Anderson with toys based on *Thunderbirds*

### Gerry Anderson: A Life Uncharted

NEW Available: Thursday 14 April
Genre: Documentary

**This one-off** documentary looks at the success of the late Gerry Anderson who, from the 1950s onwards, along with his wife Sylvia, created iconic puppet TV series such as *Thunderbirds*, *Joe 90*, *Stingray* and *Terrahawks*, as well as live-action series *UFO* and *Space: 1999*. The film charts Anderson's life, from growing up as a product of a fractured marriage, to his Alzheimer's and eventual death in 2012, and uses 'deep fake' technology and archive audio to make Anderson seemingly appear on-screen and talk about his life. 'It's a difficult story, but one that needs to be told – and one that will fascinate fans of his shows,' says his son, Jamie Anderson, who's produced the film.

Nicole Kidman stars in one story

### Roar

NEW Available: Good Friday
Genre: Drama Season: 1 Episodes: 8

**This darkly comic** anthology from the creators of Netflix's hit 1980s-set wrestling drama *GLOW* is an adaptation of Cecelia Ahern's book of feminist fables, with stars including Nicole Kidman, Issa Rae, Cynthia Erivo, Alison Brie, Betty Gilpin and Meera Syal. Each episode is a self-contained story about a woman in a dreamlike scenario, such as an author (Rae) whose business trip to Los Angeles takes a distressing turn when she realises no one can see her any more. Other tales focus on a hairdresser (Kidman) who finds an unconventional way to relive her childhood memories while on a road trip with her mother (Judy Davis), and a former model (Gilpin) whose husband (Daniel Dae Kim) wants her to sit on a shelf all day while he admires her from afar.

WORDS: NICK CANNON, CAREN CLARK, STEVEN PERKINS.
PHOTOS: APPLE TV+, BBC, BRITBOX, NETFLIX, PRIME VIDEO, UKTV

# Prisoner: Cell Block Tate

**Catherine Tate** plays a variety of oddball characters inside a women's jail

## NETFLIX Hard Cell

NEW *Available: Tuesday 12 April Genre: Comedy Season: 1 Episodes: 6*

**Catherine Tate has** given us many outrageous comedy characters, from foul-mouthed Nan to 'bovvered' Lauren, and now she's unleashing six new ones in her six-part comedy *Hard Cell*, which brings her unique style of humour to Netflix.

This mockumentary is set inside fictional female prison HMP Woldsley and sees Tate play a range of oddball characters, including self-obsessed prison governor Laura Willis, who is always implementing off-piste ideas and is flanked by her very cynical 'number two', Dean (*Poldark*'s Christian Brassington).

There's also terrifying hard nut Big Viv, timid first-timer Ange, tattooed Ros, who has a besotted pen pal, and vain Essex prison guard Marco, who once auditioned for *Love Island*.

'I loved being Marco. Much of his banter is improvised – he loves to roll his eyes and talk to camera,' reveals Tate. 'There were wigs and prosthetics, plus tattoos painted on me. The only character I didn't have that for was Laura. She's a liberal-hearted prison governor who's a bit of a buffoon to start with, but by the end you see her heart and her real side.'

A story arc follows Laura's latest brainwave – wanting inmates to perform the stage musical *West Side Story* because she thinks they'll feel comfortable with a story 'about gangs and stuff'.

Laura's also delighted to have persuaded former soap star Cheryl Fergison (playing herself) to direct the show. The inmates are thrilled to meet 'Heather off *EastEnders*' and eagerly sign up for parts, but the production soon hits a few unexpected snags…

### BREAKOUT ROLES

'In prison, inmates create their own families, networks and communities, and they have highs and lows, so it was nice to show how our prisoners bond over the musical,' adds Tate. 'Things do get emotional by the last couple of episodes.'

With the show launching worldwide on Netflix, *Hard Cell* will give Tate a global audience, though she's already quite well known in the US.

'I was in the American version of *The Office*, plus *Doctor Who* is big in the US among sci-fi fans, so I'm known for being Donna Noble,' she says. 'A show set in a women's prison is something everyone will understand wherever they are in the world. It's a well-tried genre.'

# EVERYONE'S TALKING ABOUT…

We point you towards the TV moments you won't want to miss on catch-up

BBC iPLAYER

### Gordon Ramsay's Future Food Stars

The chef makes a memorable first impression on 12 budding food and drink entrepreneurs vying for his £150,000 investment as he dives from a helicopter into the sea to greet them in BBC1's business contest.

BBC iPLAYER

### The Misinvestigations of Romesh Ranganathan

The comedian tests his sleuthing skills in an offbeat BBC2 series as he looks into celebrity deaths, starting with the final hours of rock legend Jimi Hendrix in 1970.

sky box sets · Virgin media · NOW

### Newark, Newark

Chip-shop owner Maxine (Morgana Robinson) has a 40th birthday to remember in Gold's Nottinghamshire-set comedy, as her son tries to come out as gay, while her ex, Terry (Mathew Horne), tries to win her back.

BBC iPLAYER

### Holby City

With the emotional fallout from surgeon Jac Naylor's (Rosie Marcel) nail-biting brain-tumour operation and cameos from a range of favourite characters, the BBC1 medical drama bows out in style as the ward doors close for the very last time.

# NEW SPEEDS.
# SAME GREAT VALUE.

Full fibre broadband up to 900Mb/s.
Plus a Reward Card on us.

| SUPERFAST | FULL FIBRE | |
|---|---|---|
| | | NEW |
| 67Mb/s average speeds | 147Mb/s average speeds | 900Mb/s average speeds |
| £23.50 a month for 18 months | £32 a month for 18 months | £49 a month for 18 months |
| £50 REWARD | £75 REWARD | £100 REWARD |

Scan here
to view deals

TalkTalk
For Everyone

NO SET-UP FEES

Hurry, deals end 6 April.

Offer ends 6/4/22. £23.50 refers to Fibre 65. Avg. speeds 67Mb/s. CPI + 3.7% annual increase from April 2023. Up to 900Mb/s on Fibre 900 only. Future Fibre 150 & 900 includes Fixed Price Plus, the monthly price is fixed for the entire length of your contract. Once your contract has finished, your monthly cost will increase each April, every year, in line with Consumer Price Index rate of inflation. Full Fibre plans subject to local availability. Reward Card: available on 18 month plans. New customers only. £50 for Fibre 65; £75 for Fibre 150 data only; £100 for Fibre 900 data only. Reward Card issued by Giftcloud via email, by purchasing you are consenting to your registered email address being shared. Redemption email issued 35 days after purchase. Check Fibre availability on our website. T&Cs apply.

# Pick of the new releases

## The best new shows to enjoy this week on streaming services...

### The Shell Seekers
*Monday 11 April*

The 2006 miniseries based on Rosamunde Pilcher's novel stars Dame Vanessa Redgrave as the daughter of a renowned artist who looks back on her fascinating life. With Maximilian Schell.

### Hard Cell
*Tuesday 12 April*

In a mockumentary series set over six weeks in a women's prison, Catherine Tate plays multiple characters including the governor and a psychopath serving a life sentence as the inmates rehearse a musical. See feature, page 17.

### Almost Happy
*Wednesday 13 April*

Season two of the Argentinian comedy series following a comedian and radio host as he navigates his relationship with his ex-wife, whom he still loves, and their two kids.

Almost Happy

### Our Great National Parks
*Wednesday 13 April*

Barack Obama narrates an epic series celebrating a selection of national parks around the world. Highlights include mountain gorillas in Rwanda's Volcanoes National Park and African savanna elephants in Kenya's Tsavo East National Park.

### The Taming of the Shrewd
*Wednesday 13 April*

In a Polish romantic comedy, when a heartbroken scientist moves back home to start over, her scheming brother hires a handsome stranger to convince her to sell their land.

### Ice Age: Scrat Tales
*Wednesday 13 April*

Six animated shorts featuring Scrat, the hapless sabre-toothed squirrel of the *Ice Age* adventures, who experiences the ups and downs of fatherhood with the mischievous Baby Scrat.

### Why Didn't They Ask Evans?
*Thursday 14 April*

Hugh Laurie directs a three-part adaptation of Agatha Christie's novel about a pair of amateur sleuths – vicar's son Bobby Jones (Will Poulter) and his socialite friend Lady Francis 'Frankie' Derwent (Lucy Boynton) – investigating a murder. See feature, page 14.

### Gerry Anderson: A Life Uncharted
*Thursday 14 April*

A new documentary about legendary TV producer Gerry Anderson, the creator of *Thunderbirds*, *Stingray* and *Captain Scarlet and the Mysterons*.

### Jesus of Nazareth
*Thursday 14 April*

Robert Powell takes the title role in this sweeping 1977 miniseries recounting the life of Jesus, directed by Franco Zeffirelli. The starry cast includes Anne Bancroft, Laurence Olivier and Christopher Plummer.

### Becoming Jane
*Thursday 14 April*

A 2007 romantic drama depicting the passionate romance between a young Jane Austen (Anne Hathaway) and roguish barrister Tom Lefroy (James McAvoy) which inspired her future works. The cast also includes Dames Julie Walters and Maggie Smith.

### Submarine Killer: Confessions of a Murderer
*Saturday 9 April*

Danish inventor Peter Madsen, who was jailed for life for the murder of Swedish journalist Kim Wall on his submarine in 2017, discusses the case in phone interviews from prison.

Peter Madsen

### The Hunter
*Good Friday*

Season two of the fact-based Italian crime thriller set in Palermo in the 1990s. An ambitious prosecutor has a knack for tracking down leading Mafia figures.

### The Kardashians
*Thursday 14 April*

TV's premier celebrity family bring the cameras back into their lives to show the pressures of running billion-dollar businesses and the joys of playtime and school drop-offs.

### Ultraman
*Thursday 14 April*

Season two of the anime superhero series set several years after the original Ultraman was active. Shinjiro takes on the mantle from his father to be the new Ultraman of the Earth.

### Roar
*Good Friday*

A darkly comedic anthology starring, among others, Nicole Kidman, Meera Syal, *GLOW*'s Betty Gilpin and *Chewing Gum*'s Cynthia Erivo, which offers poignant, surreal and funny portraits of what it means to be a woman today.

### It's the Small Things, Charlie Brown
*Good Friday*

A new original *Peanuts* special in celebration of Earth Day featuring an original song by Ben Folds.

### Anatomy of a Scandal
*Good Friday*

The life of an MP's wife (Sienna Miller) unravels when her husband (Rupert Friend) is accused of rape in a psychological thriller co-starring Michelle Dockery. See feature, page 4.

### Heirs to the Land
*Good Friday*

Resourceful young Hugo Llor works to make a name for himself in 14th-century Barcelona while keeping a vow he made to the Estanyol family in this Spanish historical drama.

### Choose or Die
*Good Friday*

A college dropout (Iola Evans) plays a 1980s survival computer game to win $100,000 but is soon playing for her life in a horror thriller.

### Outer Range
*Good Friday*

A rancher (Josh Brolin) fighting for his land and family discovers a supernatural mystery in Wyoming's wilderness and must then grapple with the unknown.

### Almost Paradise
*Good Friday*

This drama follows Alex Walker (Christian Kane), a former US DEA agent who, after his partner's betrayal and a serious health battle, is forced into early retirement. Despite his attempts to begin a quiet new life on a small tropical island, he's soon pulled back into a world of deadly assignments.

WORDS: JUDY EWENS. PHOTOS: C4, DISCOVERY+, NETFLIX

# Documentaries

# DINOSAUR doomsday

**Sir David Attenborough** revisits the last days of T-Rex

NEW NATURAL HISTORY

## Dinosaurs: The Final Day with David Attenborough

Good Friday, 6.30pm, BBC1

**The catastrophic event** that led to the extinction of the dinosaurs 66 million years ago has fascinated scientists for years. Now, thanks to new information uncovered by a recent archaeological dig in the US, a new one-off documentary brings the last day of the dinosaurs to life like never before.

Palaeontologist Robert DePalma discovered fossilised creatures in a prehistoric graveyard called Tanis, in the Hell Creek geological formation of North Dakota, and Sir David Attenborough has been following DePalma's team at work.

Using new evidence from these fossil finds, as well as a virtual studio and state-of-the-art graphics, the film transports Attenborough to the Late Cretaceous era as the end of the dinosaurs is recreated in incredible detail.

Here, Attenborough, 95, tells us what to expect…

**How would you describe the film?**

It's about the last day the dinosaurs lived on Earth – and the minute-by-minute detail of that day. We tend to think that the end of a geological period extends over decades, if not

## Worlds Collide: The Manchester Bombing

*Monday & Thursday, 9pm, ITV*

**With testimony from** eyewitnesses, this two-parter charts the timeline of the 2017 Manchester Arena terrorist attack and reveals how multiple opportunities to prevent the tragedy were missed. The films also explore the role of MI5, the background of the bomber, and the response of the emergency services.

## Hotel Chocolat at Easter

*Good Friday, 7.30pm, C4*

**In this special** episode cameras take a peek inside chocolate-maker Hotel Chocolat's inventing rooms, where senior chocolatier Tarow is working on a new £85 Easter egg, and executive chef David is trying to perfect a Black Forest gâteau alcohol cream liqueur.

## DNA Journey

*Tuesday, 9pm, ITV*

**The second episode** of the genealogical travelogue follows friends and *Coronation Street* co-stars Rula Lenska and Dame Maureen Lipman as they team up to explore their ancestral pasts. The investigation takes an unexpected turn when they discover an unlikely connection in the Polish town where Lenska's aristocrat father was born.

WORDS: SEAN MARLAND, STEVEN PERKINS. PHOTOS: BBC, C4, CHANNEL 5, GETTY, ITV

Robert DePalma examines a fossil

centuries, but what's remarkable is that this was one astonishingly huge event that was worldwide. An object the size of Mount Everest hit the Earth, and that was the end of the Cretaceous.

**What can you tell us about the Tanis site?** Robert DePalma has been excavating there for 10 years. When you excavate a site like that, you're looking for what the landscape was like, and why those creatures are there. What made him think it was strange was the fact that he found ammonites, which are sea creatures, and this is a freshwater site – so how did they get there? That was one of the clues that put him on the trail of thinking it was something to do with the asteroid strike.

Attenborough with a dinosaur tooth

**What fossils did you manage to see up close?** Robert found a Tyrannosaurus rex tooth which I held in my hand. When you think about a T-Rex, you think of an enormous, impressive beast, but I'm just holding a little tooth. Nevertheless, it was very important.

**What was it like being transported back in time thanks to the virtual studio?** We've gone far beyond the old days of cinema, when you had green screens and, after filming, you had to replace the screen electronically to make it appear as though you were in any landscape you wished. When I walked into that studio, the landscapes were already there, the back end of the studio was a forest on fire, and it was very impressive. It really is extremely convincing.

## SAS: Who Dares Wins

*Sunday, 9pm, C4*

**The brutal boot-camp** series returns with a new look and a new line-up as former US Marine Rudy Reyes takes over from Ant Middleton as chief instructor. He and ex-Navy SEAL Remi Adeleke join Jason Fox and Mark Billingham at a newly created secret training base in the spectacular but unforgiving landscape of Jordan.

## Should I Buy an Electric Car?

*Wednesday, 7pm, Channel 5*

**With the days** of petrol and diesel cars numbered, more and more motorists are considering the electric alternatives, but have serious concerns about the cost of electric vehicles, and the number of charging points. Here, Alexis Conran takes a look at the pros and cons of making the switch.

A new documentary looks at the turbulent life and career of **Paul Gascoigne**

# World at his feet

Gascoigne at the 1990 World Cup

**NEW PROFILE**

## Gazza

**Wednesday, 9pm, BBC2 (box set, BBC iPlayer)**

**With a career** full of dizzying highs, crushing lows, wild antics and unbelievable goals, few professionals have captured the imagination of England football fans like Paul Gascoigne.

The story of his spectacular career and troubled private life is told in a two-part documentary, which begins with Gascoigne impressing for his hometown club, Newcastle United, before signing for Spurs in 1988 for a British record transfer fee at the age of 21.

'I was in a car on my way to sign for Manchester United when Spurs called and offered to buy my mum and dad a house,' he recalls. 'I had a tough upbringing and I wanted to look after my family, so I told the driver to take me to Spurs!'

It was a move that pushed him into the spotlight and he made headlines with drinking sessions and a love of pranks. But this first part of the documentary also tells how he found global fame as the star of an England side that reached the 1990 World Cup semi-finals, only to lose out to West Germany.

In celebratory mood with England

'When I see clips of Italia 90 I feel great, then sad,' says Gascoigne. 'It was the best time of my life.'

### GAZZAMANIA

However, his tournament ended in heartbreak, when he broke down in tears after receiving a yellow card that meant he would miss the final.

'The ref went to his pocket and suddenly I couldn't hear anything,' he says. 'I couldn't hold it back. I just wanted to be left alone.'

'Gazzamania' began that summer, and the media scrutiny and pressure on the pitch affected the midfielder. He later had to watch Spurs win the 1991 FA Cup final from hospital after injuring his knee in a wild challenge.

'I started crying the minute they started walking up the Wembley steps to collect the cup,' he says. 'That was my dream. I wasn't bothered with the trophy; I just wanted to walk up those steps.'

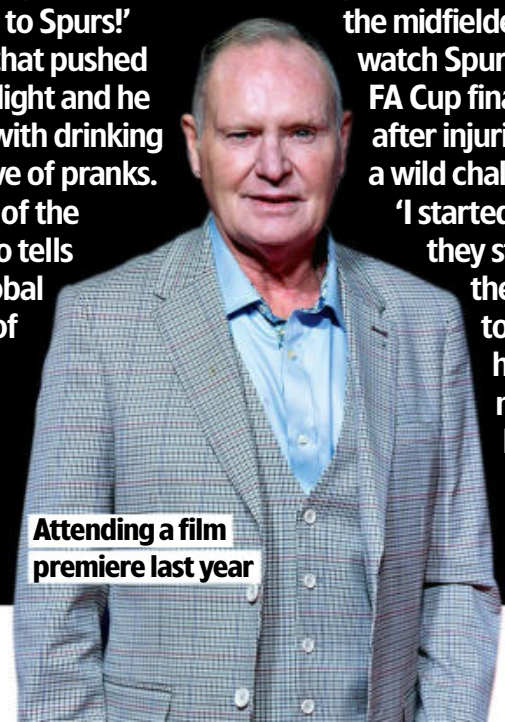
Attending a film premiere last year

# Films Pick of

PREMIERE OF THE WEEK

Desert storm: Timothée and co

# Dune

**Timothée Chalamet** embraces his starring role in an astounding sci-fi that sticks long in the mind

**SCI-FI**

*Good Friday, 10.25am & 8pm, Sky Premiere* ★★★★★

**Director Denis Villeneuve's** third sci-fi film in a row (following *Arrival* and *Blade Runner 2049*) is jaw-dropping in its invention and boldness as he takes on the first half of Frank Herbert's lauded tome.

Duke Leto Atreides (Oscar Isaac), of the powerful House Atreides, is assigned to be the fief ruler of Arrakis. A sparse desert-scape with behemoth sandworms ready to attack, this Sahara-like planet happens to be the source of melange, a powerful drug also known as 'spice' that's the most valuable substance in the universe.

Mining it is hazardous, but that's not enough to stop Leto, who takes his son Paul (Timothée Chalamet) and his concubine Lady Jessica (Rebecca Ferguson) to the planet. The young Paul must take on the mantle of becoming his father's successor, but it's no easy path...

Amid a very fine ensemble, Chalamet stands tall, shouldering clearly his most mature role to date. His journey from boy to adult is the heart of *Dune*, and the actor embraces it wholeheartedly.

In the end, though, it's not the performances so much that you'll remember as the universe that surrounds them. When the sandworm makes its inaugural appearance, you'll have a genuine OMG moment, in what is surely the most remarkable scene that you'll see on film for some time. 2021, 12, 149MIN

STAR RATINGS ★★★★★ Excellent ★★★★ Very good ★★★ Good ★★ Average ★ Poor

WORDS: JAMIE GRAHAM, JAMES MOTTRAM, NIGEL PIZEY

# the Week's Best Films

ROMCOM

## It Takes Three

*Good Friday 15 April, On demand, Amazon Prime Video* ★★★

**A sly take** on the *Cyrano de Bergerac* tale, this amusing and surprisingly grounded teen romcom sees Jared Gilman as school nerd Cy Berger (geddit?) who helps jock Chris (David Gridley) to seem smart and cultural by taking over his social media accounts. Why? For Chris to win over new girl Roxy (Aurora Perrineau), while paying the self-loathing Cy – who's convinced he's desperately ugly – so he can afford cosmetic surgery. But Cy also falls for Roxy… With a clever and cogent script and a really natural bunch of actors (Mikey Madison, best known for TV show *Better Things*, also stars as Cy's best friend), *It Takes Three* does a fine and funny job of highlighting the perils of teendom and modern life in general. 2021, 15 90MIN

Trio-mphant: Aurora, Jared and Mikey

Oh deer… Jesse, Jeremy and Keri

HORROR

## Antlers

*Saturday 9 April, 10.25am & 8pm, Sky Premiere* ★★★

**In a crumbling** rural Oregon town beaten by poverty and drug dependency, ex-alcoholic teacher Julia (Keri Russell) is back living with her quite, stoic brother, Paul (Jesse Plemons), who's also the local sheriff. Both struggle with historic abuse from their late father, but another problem is heaped upon the pair when a grotesque, half-eaten murder turns up, with scrawny 12-year-old Lucas (Jeremy T Thomas) holding the key – and it unlocks something he's got hidden away at home… Director Scott Cooper's creature feature boasts stellar acting (Amy Madigan, Graham Greene and a cadaverous Scott Haze also feature) and some superb cold-hued photography. Bound together with Native American mythology, this is an intriguing and unnerving ride that shoulders its downbeat nature through to the bitter end. 2021, 15, 99MIN

Drawing a blank: Jonathan and Paz

CRIME DRAMA

## American Night

*Sunday 10 April, 12.10pm & 10.05pm, Sky Premiere* ★★★

**This hyper-stylised,** lurid, colour-saturated crime story tells a labyrinthine tale revolving vaguely around Andy Warhol's print of Marilyn Monroe. But even if you have no clue what's going on, there's something that holds your attention and sticks with you. The story takes place mostly over the course of one night, going back and forth in time, involving trying-to-go-straight art dealer Jonathan Rhys Meyers, his art curator girlfriend Paz Vega, his stuntman brother Jeremy Piven, touchy crime lord Emile Hirsch and a host of other people who randomly pop in and out. 2021, 15, 123MIN

Dino-might: Pedro, Leslie and David

COMEDY

## The Bubble

*On all week, Netflix* ★★★

**Filming a blockbuster** memorably entitled *Cliff Beasts 6: The Battle For Everest: Memories of a Requiem*, a bunch of actors (including Pedro Pascal, Karen Gillan, Keegan Michael-Key, David Duchovny and Leslie Mann) battle dinosaurs on set and boredom, horniness and each other off-set as they maintain their pandemic bubble in an English stately home. Meanwhile, the studio head (Kate McKinnon) pokes her Pterodactyl-sized beak in via Zoom calls... Director and co-writer Judd Apatow's film takes aim at obvious targets, but if you're in the mood for throwaway fun there's lots to enjoy, while a gallery of cameos keeps things interesting. 2022, 15, 126MIN

# FilmFinder The best of the week at a glance

## Drama

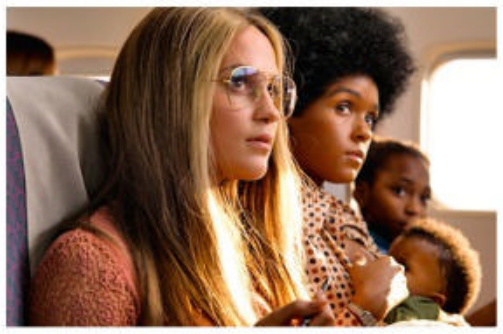

### The Glorias
*Saturday, Sky Drama, 1.35pm* ★★★
An intriguing movie about feminist icon Gloria Steinem. Julianne Moore, Alicia Vikander, Lulu Wilson and Ryan Kiera Armstrong portray Steinem at various stages of her life. 2020, 12, 149MIN

### Mandela: Long Walk to Freedom
*Monday, Sky Greats, 5.30pm* ★★★
Idris Elba stars in the title role of a biopic that is sincere, if a little too earnest, telling of Mandela's journey from rebel leader to statesman. 2013, 12, 146MIN

### Whiplash
*Wednesday, Sky Drama, 10pm* ★★★★★
An electrifying battle of wills unfolds at an elite New York conservatory as Miles Teller's ambitious drummer clashes with JK Simmons' demanding teacher. An exhilarating drama. 2014, 15, 106MIN

### American Honey
*Wednesday, Film4, 11.05pm* ★★★
Sasha Lane is the focus of this raw road movie, which follows a group of teens pushing magazine subscriptions door-to-door. Also starring Riley Keough and Shia LaBeouf. 2016, 15, 164MIN

## Fantasy

### The Dark Knight Rises
*Saturday, Sky Action, 5.15pm* ★★★★
Christian Bale dons the black cape one more time in the stunning conclusion to director Christopher Nolan's superlative Batman trilogy, this time taking on Tom Hardy's Bane. 2012, 12, 164MIN

### Deadpool
*Sunday, Film4, 9pm* ★★★★
With fourth-wall-breaking asides, Ryan Reynolds has great fun as the irreverent and morally ambiguous costumed hero of this recklessly buoyant comic-book adventure. 2016, 15, 108MIN

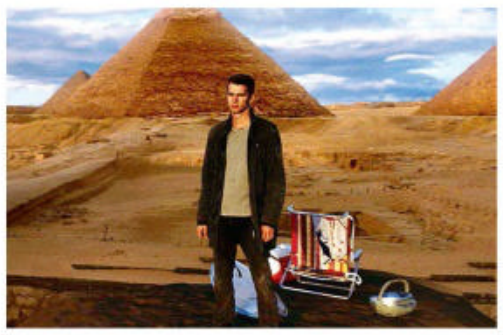

### Jumper
*Monday, Film4, 7.15pm* ★★★
After discovering he is able to teleport anywhere in world, Hayden Christensen meets fellow 'jumper' Jamie Bell and is targeted by Samuel L Jackson. A flimsy but fun yarn. 2008, 12, 88MIN

### Ghost Rider
*Good Friday, Sky Action, 10pm* ★★★
Nicolas Cage is in OTT mode once again, playing motorbike stunt rider Johnny Blaze, who sold his soul to the Devil (Peter Fonda) to save his dad. It's silly, but entertaining. 2006, 12, 106MIN

## Family

### Dora and the Lost City of Gold
*Sunday, Film4, 12.40pm* ★★★
Animated TV heroine Dora the Explorer becomes a live-action teenager (Isabela Moner), and the movie gets the tone just right. 2019, PG, 102MIN

### Lemony Snicket's A Series of Unfortunate Events
*Good Friday, Film4, 1.05pm* ★★★★
Jude Law narrates this blackly comic tale, telling of three orphaned children sent to live with their evil uncle (Jim Carrey). 2004, PG, 108MIN

**EDITOR'S CHOICE**

### Shadow
*Thursday, Film4, 11.10pm* ★★★★
A sumptuous adventure set back 2,000 years in Ancient China's history, director Zhang Yimou has desaturated the colour from the film, to tell of an inspirational commander who secretly trains a body double (both Chao Deng) to take his place on the battlefield. With court intrigue and gloriously staged action set-pieces, Yimou's film is both ravishing and thoroughly entertaining. Subtitled. 2018, 15, 116MIN

## Thriller

### No Country for Old Men
*Sunday, Sky Thriller, 8pm* ★★★★
Joel and Ethan Coen's heart-pounding thriller sees Texan Josh Brolin stumble upon a case containing $2million. The trouble is, a lethal Javier Bardem is soon on Brolin's trail. 2007, 15, 122MIN

### Unfaithful
*Tuesday, Film4, 9pm* ★★★★
Wealthy Diane Lane strays into hell when she has a fling with Olivier Martinez. As much a character study as a taut thriller, this also stars a superb Richard Gere as Lane's husband. 2002, 15, 123MIN

### Unsane
*Tuesday, Film4, 11.25pm* ★★★★
Claire Foy's paranoid US businesswoman winds up involuntarily committed to a psychiatric institution after seeking help for the stress of coping with a stalker. A very creepy thriller. 2018, 15, 98MIN

### The Little Things
*Good Friday, Sky Thriller, 3.40pm* ★★★★
This morally complex, 1990s-set serial-killer thriller is an unsettling tale of murder and obsession starring Denzel Washington, Rami Malek and Jared Leto as the prime suspect. 2021, 15, 128MIN

FILMS MAY BE EDITED FOR TELEVISION. THE RUNNING TIMES GIVEN ARE THOSE OF THE ORIGINAL CINEMA RELEASES.

# Weekend movies

## Saturday 9 April

COMEDY DRAMA

### The Favourite

*9.15pm, C4* ★★★★★

Sex ●●● Violence ●●● Language ●●●

**Winning an Oscar,** Olivia Colman is needy Queen Anne in director Yorgos Lanthimos' off-kilter comedy drama set in early 18th-century England. Rachel Weisz is strong-willed Lady Sarah Marlborough, Anne's intimate confidante, and Emma Stone is Sarah's impoverished but wily cousin Abigail who's determined to get the upper hand for the queen's affections. As they scheme, this eye-opening, eye-popping film is scintillating with its sparkling wit, sumptuous costumes and three stars at the top of their game. 2018, 15, 119MIN

Game on... Rachel and Olivia

DRAMA

### Titanic

*8.25am & 8pm, Sky Drama* ★★★

Sex ●●● Violence ●●● Language ●●●

This mega-budget blockbuster about the 1912 sinking of the *Titanic* took record amounts at the box office and won 11 Oscars. While James Cameron's movie certainly delivers the goods in terms of spectacle – the sinking of the ship is truly awesome – it's less sure-footed and a lot more long-winded in its central story of the romance between two passengers, poor Leonardo DiCaprio and rich Kate Winslet. 1997, 12, 195MIN

THRILLER

### Skyfall

*8pm, ITV2* ★★★★★

Sex ●●● Violence ●●● Language ●●●

Daniel Craig's third 007 movie gets off to a cracking start with a chase through Istanbul that ends with M (Judi Dench) ordering his elimination. But she's the one in the firing line, since a hard drive identifying MI6 agents has fallen into the wrong hands and her new boss (Ralph Fiennes) wants her retired. Add Javier Bardem as the bad guy and this is a hard-to-fault, breathlessly exciting adventure with a few surprises in store. 2012, 12, 143MIN

COMEDY HORROR

### Shaun of the Dead

*9.50pm, ITV* ★★★★

Sex ●●● Violence ●●● Language ●●●

It may well be a one-joke movie, but director Edgar Wright's hysterical spoof of the 1978 horror classic *Dawn of the Dead* keeps both the gore and the laughs flowing freely. Set in north London, it presents a lovelorn shop assistant (Simon Pegg) and his slovenly flatmate (Nick Frost) with the task of battling an invasion of cannibal zombies. The film revels in its sheer goofiness, yet also has moments that verge on the sublime. 2004, 15, 99MIN

THRILLER

### Sicario 2: Soldado

*11.40pm, C4* ★★★

Sex ●●● Violence ●●● Language ●●●

Josh Brolin's laid-back CIA black ops man and Benicio Del Toro's grim assassin return in a plot that sees the former turning the latter loose to stir up trouble by kidnapping the daughter (Isabela Moner) of a Mexican cartel boss and blaming a rival cartel. The film's absorbing as various double crosses and betrayals unfold, while the ferocious shootouts raise the pulse. 2018, 15, 122MIN

■ Full listings start on p35

## Sunday 10 April

ACTION

### Fast & Furious Presents Hobbs & Shaw

*8pm, ITV2* ★★★

Sex ●●● Violence ●●● Language ●●●

**An entertaining spin-off** vehicle for Dwayne Johnson's lawman Luke Hobbs and Jason Statham's mercenary Deckard Shaw. Here they reluctantly team up to stop cyber-enhanced terrorist Idris Elba and, in an unfortunately prophetic plot strand, the deadly virus he plans to wield. Helen Mirren and Vanessa Kirby add fizz to the antics and the action's as OTT as the main series. 2019, 12, 131MIN

*Fast*-est first: Dwayne and Jason

ACTION

### John Wick: Chapter 2

*10pm, 5Star* ★★★★

Sex ●●● Violence ●●● Language ●●●

Keanu Reeves' impossibly cool, impossibly deadly and even more impossibly indestructible assassin dispatching dozens of foes made 2014's *John Wick* a guilty-pleasure treat. His lone avenger is still pulling off the inconceivable in this brazenly entertaining sequel. The plot isn't the film's strongest suit – but the audacious wit of its bizarre criminal world and the elegant brutality of the action are superb. 2017, 15, 122MIN

THRILLER

### Out of Sight

*11.40pm, BBC1 (12.40am Scotland)* ★★★★

Sex ●●● Violence ●●● Language ●●●

This slick adaptation of Elmore Leonard's novel stars a super-smooth George Clooney as an escaped bank robber on the run who ends up sharing a car boot with Jennifer Lopez's US Marshal. Director Steven Soderbergh's film cuts erratically back and forth in time, but it is a funny, exciting caper. Michael Keaton has an amusing bit-part and Dennis Farina, Ving Rhames and Albert Brooks also have their moments. 1998, 15, 122MIN

MYSTERY DRAMA

### My Cousin Rachel

*12.35am, C4* ★★★

Sex ●●● Violence ●●● Language ●●●

A glossy, if underpowered, adaptation of Daphne du Maurier's Gothic mystery set in 19th-century Cornwall. Sam Claflin plays orphan Philip Ashley, who suspects foul play after his beloved guardian dies abroad following his marriage to Rachel (Rachel Weisz). When she arrives at the large estate he is due to inherit on his 25th birthday, he resolves to expose her guilt – but instead finds himself falling under her spell... 2017, 12, 102MIN

DRAMA

### Mine 9

*1.45am, Sky Thriller* ★★★

Sex ●●● Violence ●●● Language ●●●

A methane explosion traps a small group of Appalachian miners two miles underground with limited oxygen and little chance of rescue. This low-budget disaster movie never really succeeds in fleshing out its characters, but does a solid job of establishing the claustrophobic peril of the men's situation, especially in the almost documentary-style early scenes. 2019, 15, 83MIN

■ Full listings start on p45

## PAY-PER-VIEW PREMIERES

*The pick of the week's films on Sky, Virgin and other platforms*

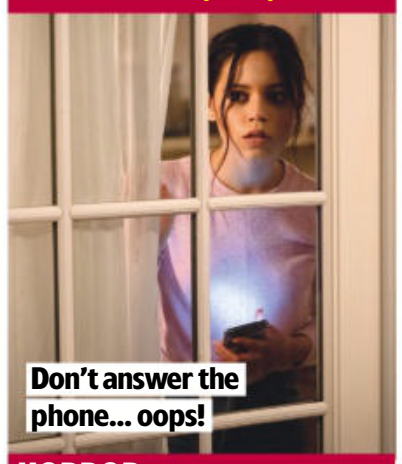

Don't answer the phone... oops!

HORROR

### Scream

*On all week* ★★★★

Sex ●●● Violence ●●● Language ●●●

This reboot (or 'requel' – a fan-pleasing new story much like the old one) is a slick joy, with a bunch of knowing teens (including Jenna Ortega, Sonia Ammar and Dylan Minnette), a film-within-the-film franchise (*Stab*), familiar faces Courtney Cox, David Arquette and Neve Campbell and a new Ghostface killer. Serving up intense kills accompanied, as always, by brutal sound design, the film is at its strongest when it plays by and with the rules, culminating in a fun, clever and courageous final act, set in a familiar location but doing new things with the franchise. 2022, 18, 114MIN

There's Troubles ahead for Jude

DRAMA

### Belfast

*From Mon 11 April* ★★★★

Sex ●●● Violence ●●● Language ●●●

Shot in lustrous monochrome, writer-director Kenneth Branagh's autobiographical drama is a love letter penned to his neighbourhood, family and childhood self. It's Belfast, 1969, and young Buddy (Jude Hill) has little idea of the politics at play as a terraced street where Protestants and Catholic families once lived in harmony ignites. Though informed by the Troubles, this film favours sweetness over enmity and despair and it is the child's-eye view, the wit and generosity of spirit that elevate it. Caitriona Balfe and Jamie Dornan play Buddy's parents and Judi Dench and Ciarán Hinds his grandparents. 2021, 12, 98MIN

Weekday movies over page

# Weekday movies

## Monday 11 April

WESTERN

### Old Henry

*10.15pm, Sky Drama* ★★★★

Sex ●●● Violence ●●● Language ●●●

**Tim Blake Nelson** turns in a career landmark performance as Henry, a lonely Oklahoma pig farmer who, along with his son Wyatt (Gavin Lewis), takes in an injured man (Scott Haze) who's carrying a satchel of cash, only to face a posse led by supposed lawman Ketchum (Stephen Dorff). Tensions steadily escalate as writer-director Potsy Ponciroli builds towards a climactic showdown, with engrossing performances and a cleverly executed twist making for a highly satisfying watch. 2021, 15, 99MIN

Gun play: Tim's in the firing line

DRAMA

### Joker

*On demand, Netflix* ★★★★

Sex ●●● Violence ●●● Language ●●●

Batman's cackling arch-enemy the Joker gets his own origin story, and it's no laughing matter with director Todd Phillips departing from comic-book conventions to deliver a compelling, nightmarish movie. Oscar-winning Joaquin Phoenix is riveting as Arthur Fleck, a clown-for-hire by day whose journey takes him through street beatings and mental breakdown before we get hints of the future comic-book legend. 2019, 15, 122MIN

DRAMA

### Wildlife

*11.40pm, BBC2 (not Northern Ireland)* ★★★★

Sex ●●● Violence ●●● Language ●●●

Set in early-1960s Montana, this is a heartrending look at a crumbling marriage, based on the novel by Richard Ford and directed by Paul Dano who also co-wrote with Zoe Kazan. Carey Mulligan and Jake Gyllenhaal (as an ex-golf pro who takes off to fight forest fires) set the screen ablaze as the couple, as does Ed Oxenbould as their emotionally bruised 14-year-old son left in the care of Mulligan's unravelling mother. 2018, 12, 105MIN

ANIMATION

### Scoob!

*6.40pm & 2.25am, Sky Animation* ★★★

Sex ●●● Violence ●●● Language ●●●

There's a mawkish first meeting for Shaggy (voiced by Will Forte) and Scooby-Doo (Frank Welker), but otherwise this inventive reboot finds a witty, self-aware groove, balancing nostalgia for the TV series with contemporary sass. Zac Efron and Amanda Seyfried are among the voice cast as the 'meddling kids' contend with the likes of cyber-scorpions, global apocalypse – and, brace yourself, Simon Cowell! 2020, PG, 94MIN

DRAMA

### Carol

*1.20am, Film4* ★★★★★

Sex ●●● Violence ●●● Language ●●●

Director Todd Haynes' adaptation of Patricia Highsmith's novel is superb, a coolly restrained yet deeply romantic story of forbidden love, and a dazzling showcase for its two stars. Cate Blanchett plays wealthy suburban wife and mother Carol who is extricating herself from a hollow marriage, while Rooney Mara is a Manhattan shopgirl who falls under her spell. 2015, 15, 119MIN

■ Full listings start on p55

## Tuesday 12 April

SCI-FI HORROR

### Aliens

*9pm, ITV4* ★★★★★

Sex ●●● Violence ●●● Language ●●●

**In the first** sequel to the classic 1979 movie, Sigourney Weaver's Ripley wakes up from more than 50 years of deep sleep and takes a team of soldiers to destroy the monsters on their home turf, where a human colony has made the mistake of setting up camp. Weaver is a force to reckon with in this powerhouse chiller that never lets up on the tension and thrills. Her friendship with a girl (Carrie Henn) shows tough Ripley also has a caring side, while Bill Paxton, Michael Biehn and Lance Henriksen are also in peril. 1986, 15, 137MIN

Grin and bear it: Sigourney is not afraid

COMEDY

### Airplane!

*8am, Sky Greats* ★★★★★

Sex ●●● Violence ●●● Language ●●●

The writing-directing team of Jim Abrahams and siblings Jerry and David Zucker spawned this hysterical spoof of the *Airport* movies. It's still one of the most consistently funny movies of its type, and the onslaught of visual and verbal gags never lets up. Full marks to veteran action men Robert Stack, Leslie Nielsen, Lloyd Bridges and Peter Graves for gamely sending themselves up in crucial supporting roles. 1980, 12, 86MIN

ANIMATION

### The Lego Movie

*2.45pm, Sky Adventure* ★★★★★

Sex ●●● Violence ●●● Language ●●●

Utilising top-notch animation, this is a joyous, utterly irresistible comedy that slots together childhood innocence, adult irreverence and some brazen product placement. In a world made entirely from Lego bricks, Chris Pratt's Minifigure everyman hero takes on Liam Neeson's good cop/bad cop and Will Ferrell's tyrant. The film's snarky jokes are tempered with genuine sweetness. 2014, U, 100MIN

BIOPIC

### On the Basis of Sex

*11.15pm, BBC2 (not NI)* ★★★

Sex ●●● Violence ●●● Language ●●●

An important film about an important figure, if not told with the dynamism you'd expect, this biopic stars Felicity Jones as Ruth Bader Ginsburg, the second woman to be elected a US Supreme Court Justice. Beginning in 1956, the film follows her fight for equality and tough climb up the legal ladder. Jones is admirable, if reserved, while the excellent supporting cast includes Armie Hammer, Justin Theroux and Kathy Bates. 2018, 12, 120MIN

HORROR

### Sound of Violence

*3.15am, Sky Sci-Fi/Horror* ★★★

Sex ●●● Violence ●●● Language ●●●

Alexis (Jasmin Savoy Brown) is a DJ with a traumatic past who experiences the sound of human pain as ecstatic explosions of colour and pleasures. There's plenty of spectacular gore on offer here, and Brown does a fantastic job with her role, but writer-director Alex Noyer could have pushed the film's abstract ideas a lot further. 2021, 18, 91MIN

■ Full listings start on p65

## Wednesday

COMEDY

### Johnny English Strikes Again

*7.15pm, Film4* ★★★

Sex ●●● Violence ●●● Language ●●●

**For his third** *Johnny English* adventure, Rowan Atkinson's bumbling secret agent travels to the French Riviera in a bid to unmask the villain behind a cyber attack on the British Secret

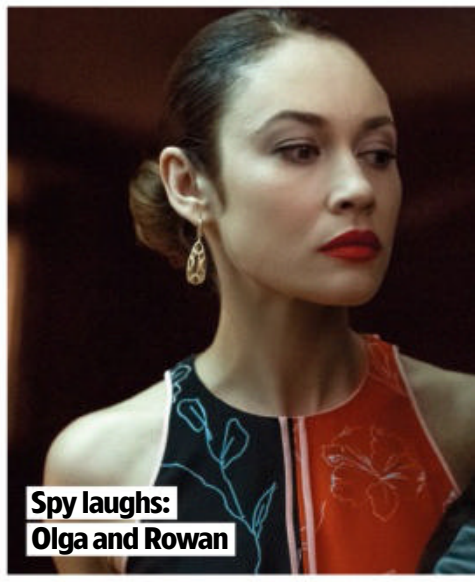

Spy laughs: Olga and Rowan

ACTION THRILLER

### SAS: Red Notice

*10.25am & 4.10am, Sky Action* ★★★

Sex ●●● Violence ●●● Language ●●●

It's a case of who dares wins in this enjoyable romp based on Andy McNab's bestseller. Sam Heughan stars as an SAS operative whose plans to propose to his girlfriend (Hannah John-Kamen) in Paris are ruined when they're caught in a train hijack in the Channel Tunnel. Largely thanks to Heughan's charisma and Ruby Rose's kick-ass baddie, this is an attention-grabbing, edge-of-seat thrill ride. 2021, 15, 130MIN

ANIMATION

### Planet 51

*9.30pm, Sky Animation* ★★★

Sex ●●● Violence ●●● Language ●●●

Dwayne Johnson lends his voice to this bright and lively animation as American astronaut Chuck, who finds a planet inhabited by little green people living in a world reminiscent of 1950s America. Planet 51's inhabitants, greenlings, think Chuck is a brain-eating monster, so he hides out in the house of teen Lem (Justin Long). The humour is a bit on the tame side, but otherwise the movie is very nicely done. 2009, U, 90MIN

## 13 April

Service. The movie is hit-and-miss, but there are enough laugh-out-loud moments to keep you entertained and Atkinson's perfect comic timing raises plenty of smiles. Emma Thompson plays the exasperated Prime Minister, Ben Miller is Johnny's loyal colleague and former Bond girl Olga Kurylenko is fun. 2018, PG, 89MIN

COMEDY

### Meet Joe Black

*10.35pm, BBC1 (11.05pm NI, not Wales)* ★★★★

Sex ●●● Violence ●●● Language ●●●

'Just think of millenniums, multiplied by eons, compounded by time without end: I've been around that long.' A mysterious stranger (Brad Pitt) walks into the life of Anthony Hopkins' tycoon to tell him that his time is almost up, then hangs around to fall for Hopkins' daughter Claire Forlani. Hopkins and Pitt make a great double act in this romantic fantasy that is far too long, but works up a magical atmosphere. 1998, 12, 181MIN

COMEDY DRAMA

### Funny Cow

*1.30am, C4* ★★★★

Sex ●●● Violence ●●● Language ●●●

Maxine Peake lets rip as a brash and bolshie Northerner who gets out from under the heel of her abusive husband to become a stand-up comedian in 1970s Britain. The audiences at the gritty working men's clubs she plays don't know what's hit them – and neither does Paddy Considine's smitten book shop owner. Peake is outstanding in a film full of laughs and some tears. 2017, 15, 102MIN

■ Full listings start on p75

## Thursday 14 April

COMEDY

### Come As You Are

*10.30am & 1.30am, Sky Cinema Comedy* ★★★

Sex ●●● Violence ●●● Language ●●●

**Based on a** 2011 Belgian film, *Hasta La Vista*, Richard Wong's US remake follows three men with disabilities – Scotty (Grant Rosenmeyer), Matt (Hayden Szeto) and Mo (Ravi Patel) – as they take a trip to Montreal with the intention of losing their virginities at a 'special needs' brothel. With the gang driven by Gabourey Sidibe's no-nonsense nurse, who thinks they've drawn up a suicide pact, the laughs are mild and the outcome predictable. But there's charm and warmth on this journey, too. 2019, 15, 107MIN

Trip up: Hayden, Grant, Ravi and Gabourey

THRILLER

### Black Widow

*1pm, GREAT! movies* ★★★

Sex ●●● Violence ●●● Language ●●●

Detective Debra Winger investigates a super-cool woman (Theresa Russell) whose rich husbands have a habit of dying. The excellent double twist ending and the contrasting characters of the two stars make for a top-notch thriller – not least in the tense scenes (including one classic sequence underwater) in which they confront each other face-to-face. Dennis Hopper plays one of Russell's victims. 1987, 15, 103MIN

FANTASY

### Wonder Woman 1984

*11.55pm, Sky Hits* ★★★★

Sex ●●● Violence ●●● Language ●●●

Gal Gadot's whip-cracking Amazonian princess makes a welcome return in her second solo adventure. Working at the Smithsonian Museum in 1984 Washington DC, she performs acts of heroic do-goodery on the side. Pedro Pascal's huckster Max Lord drives the plot that also pulls in Kristen Wiig's Barbara Minerva, but it's the return of Steve (Chris Pine) that delights. Affecting, cheesy and rousing stuff. 2020, 12, 151MIN

HORROR

### You're Next

*12.45am, Horror Channel* ★★★★

Sex ●●● Violence ●●● Language ●●●

This superior horror delivers taut suspense, gory terror and a streak of dark comedy after three masked assailants break into a house where members of a bickering upper-crust clan are celebrating a wedding anniversary-cum-family reunion. What neither the family nor the attackers have counted on, however, is that Sharni Vinson's tough guest is equipped with the survival skills to fight back... 2011, 18, 95MIN

BIOPIC

### Professor Marston and the Wonder Women

*1.25am, Film4* ★★★★

Sex ●●● Violence ●●● Language ●●●

This absorbing biopic charts the bizarre story of how Harvard professor William Moulton Marston (Luke Evans) created iconic comic-book character Wonder Woman, inspired by his academic and feminist ideals and relationship with his wife Elizabeth (Rebecca Hall) and their mutual lover Olive (Bella Heathcote). 2017, 15, 108MIN

■ Full listings start on p85

## Good Friday 15 April

COMEDY DRAMA

### Save the Cinema

*6.40am, Sky Drama* ★★★

Sex ●●● Violence ●●● Language ●●●

**Inspired by a** true story, this charming, if familiar, Ealing-style comedy follows a Welsh community trying to stop its beloved picture house being levelled to make way for a shopping centre – and finding an unlikely saviour in director Steven Spielberg when *Jurassic Park* shared its 1993 London premiere with a simultaneous screening in Carmarthen. A game ensemble is led by Samantha Morton and Tom Felton as the heroes and Adeel Akhtar and Colm Meaney as the baddies. 2021, 12, 109MIN

Reel lives: Samantha leads the way

FAMILY COMEDY

### Hop

*10.15am, ITV2* ★★★

Sex ●●● Violence ●●● Language ●●●

A cheery, colourful family comedy inspired by the Easter Bunny. A mix of live-action and animation, the film features Russell Brand as the voice of young rabbit EB, who would rather be a drummer than follow in the footsteps of his father, the Easter Bunny (Hugh Laurie). So EB ends up in LA where he tricks James Marsden into helping him. EB's antics will tickle youngsters, while there are also enough gags to amuse older viewers. 2011, U, 95MIN

ANIMATION

### Extinct

*3.30pm, Sky Animation* ★★★

Sex ●●● Violence ●●● Language ●●●

This colourful animation juggles time travel, alternate universes and doughnut-shaped creatures (whose holed-out bodies provide a lot of laughs) without talking down to or confusing youngsters. The film features fluffy, cute 'flummells', who are on the verge of extinction unless two of their number can do some timeline jiggery-pokery. The slapstick's impeccable and the voice cast (including Adam Devine and Rachel Bloom) is a hoot. 2021, U, 84MIN

ACTION COMEDY

### 22 Jump Street

*10.15pm, ITV* ★★★

Sex ●●● Violence ●●● Language ●●●

Jonah Hill and Channing Tatum's mismatched cops are back for a sequel to their raucous action comedy based on 1980s TV series *21 Jump Street* – and it is everything you would expect. The mission is almost identical, with the pair posing as college students to find the source of a lethal new drug. Once again, the plot barely hangs together, but the game stars' easy-going chemistry and sharp comic timing keep the laughs coming. 2014, 15, 112MIN

COMEDY DRAMA

### The Best Exotic Marigold Hotel

*10.35pm, BBC1* ★★★

Sex ●●● Violence ●●● Language ●●●

Beguiled by ads promising a better life, a motley group of elderly Brits retires to India, but the 'luxury' hotel is a dilapidated pile run by ever-hopeful young manager Dev Patel. This charming comedy drama gets by thanks to a fabulous cast including Judi Dench, Bill Nighy, Maggie Smith, Tom Wilkinson, Penelope Wilton and Celia Imrie. 2011, 12, 124MIN

■ Full listings start on p95

# Sport week

Your **ultimate guide** to the best of the week's live action

Rachael Blackmore won on Minella Times in 2021

# The Grand National

THE MAIN EVENT

Trainer **Lucinda Russell** previews the greatest steeplechase in the world

**LIVE HORSE RACING**

*Saturday, race starts 5.15pm, ITV*

**Rachael Blackmore made** history last year when she became the first woman to win the Grand National, riding Minella Times, and the Irish jockey is expected to compete again at Aintree on Saturday as she attempts to repeat the feat.

Hoping to stand in her way is trainer Lucinda Russell, who won the 2017 Grand National with One For Arthur. This year, her entry is Scottish National winner Mighty Thunder, and the nine-year-old will be joining a field of 40 horses tackling 30 fences over the course's four and a half miles. We caught up with Russell to find out more…

**How do you rate Mighty Thunder's chances?** He won the Scottish National last year so we know he can stay the distance. He's certainly a horse with endless stamina and just loves the four miles. His most recent form hasn't been that good, but he's been training on Aintree-style fences at our yard, and provided it's not heavy ground on the day, he will be a good each-way chance.

Lucinda Russell with Mighty Thunder

**Your partner, former champion jockey Peter Scudamore, is your assistant. What does he bring to the team?** Scu has so much experience, and his father Michael won the National in 1959. We are a very tight team and he works closely with our stable jockey, Derek Fox. Derek won last month at Cheltenham on Corach Rambler, and rode One For Arthur in 2017. He's got a cool head and knows Mighty Thunder well.

**You've retired One For Arthur now – what is he up to in his retirement?** A bit of showjumping and dressage and going round fields. He's very well-loved and will always live a life of luxury.

**What does it take to win the Grand National?** There is always a bit of luck involved, but you also need a horse who's not too taken aback by the fences. The fences are much more straightforward than they used to be, but it's still important that the horse isn't fazed by things.

WORDS: RICHARD MCCLURE; PHOTOS: ALAMY, GETTY

# AINTREE MEMORIES

**Lucinda Russell chooses her three favourite winners...**

**RED RUM, 1977**

**'When I was a girl I didn't have posters of pop stars on my bedroom wall, I had pictures of Red Rum. I was 10 or 11 when he won his third National and even as a child I could tell history was being made. This race showed the bravery and tenacity that made him such a unique horse.'**

**EARTH SUMMIT, 1998**

**'My partner, Peter Scudamore, was assistant trainer to Nigel Twiston-Davies when Earth Summit won. He wasn't the fastest, but was very determined. He almost didn't race as there was a big puddle outside his stable and he became very anxious and didn't want to come out.'**

**ONE FOR ARTHUR, 2017**

**'Everything went to plan that year. He went to the race in the most amazing form, and going into the last four fences I knew with his staying power that he would get home the winner. He loved jumping those Aintree fences and was very pleased with himself!'**

**LIVE FOOTBALL**

## Manchester City v Liverpool

*Sunday, kick-off 4.30pm, Sky Sports Main Event & Sky Sports Premier League*

**A crucial three** points are up for grabs at the Etihad where the title race could take a significant turn on Sunday. Back in January, the Reds were 11 points behind their rivals, but Jürgen Klopp's men have put together a timely winning streak. Liverpool's Mohamed Salah has scored in his last three appearances against City, including the 2-2 draw at Anfield in October when the Egyptian striker produced one of the goals of the season.

Liverpool's Mo Salah takes on the Manchester City defence

Ferrari driver Charles Leclerc

**LIVE MOTORSPORT**

## F1: Australian Grand Prix

*Sunday, race starts 6am, Sky Sports F1 & Sky Sports Main Event*

**After being cancelled** twice because of the COVID-19 pandemic, the Australian Grand Prix returns to Melbourne for the first time since 2019. Ferrari will be the team to beat, with its drivers, Charles Leclerc and Carlos Sainz, occupying the top places in the standings after two races. Victory in Saudi Arabia has lifted Max Verstappen to third spot, ahead of George Russell and Sir Lewis Hamilton, who are struggling with a slower Mercedes car.

Toprak Razgatlioglu and Jonathan Rea

**LIVE MOTORCYCLING**

## World Superbikes

*Saturday & Sunday, Eurosport 2*

**Britain's six-time** world champion Jonathan Rea will be out to regain his title when the MotorLand Aragón circuit in Spain hosts the season opener this weekend. The Kawasaki racer finished runner-up last season, the first time he failed to top the standings since 2014, after losing out to Turkey's Toprak Razgatlioglu, who claimed his maiden victory. In a new-look grid, Britain's Scott Redding has switched to BMW, while veteran Leon Haslam has lost his ride with Honda and will be returning to British Superbikes.

Exeter's Sam Simmonds

**LIVE RUGBY UNION**

## European Champions Cup

*Saturday & Sunday, BT Sport 3*

**Winners of the** trophy in 2020, Exeter Chiefs will be looking to forward Sam Simmonds to inspire them in the knockout phase. The Chiefs host Munster on Saturday (k-o 5.30pm), while Sunday's matches see Harlequins visit Montpellier (k-o 1pm) and Leicester Tigers travel to Clermont Auvergne (k-o 4.15pm).

**Sport A-Z and football planner »»»**

# "NEW! 'Pride of Madeira'!

'PRIDE OF MADEIRA'
Echium candicans
JUST £12.49 EACH +P&P
WHEN YOU BUY 2 FOR JUST £24.98
SAVE £15.00

## Height, Drama And Stunning Mediterranean Impact Every Year... AND Winter Hardy Too!"

in association with TV&Satellite week

SAVE UP TO £15!

### A truly dramatic plant for any garden, producing spectacularly tall flower spikes…

...Seemingly appearing from nowhere in late-spring and summer – and each one smothered in beautiful flowers that are a magnet for butterflies and other pollinators! Despite its common name of 'Pride of Madeira', this beauty is hardy in the UK down to around -5°C and is very easy to care for too. It will grow flower spikes to 1.5m (5ft) tall every other year and is perfect for a well-drained spot in a border or even a large patio pot. Despatched by Late April.

- **Stunning 5ft tall flower spikes!**
- **Smothered in blooms from May-August**
- **Add height and impact to your garden**
- **Attracts beneficial pollinators**
- **30-50cm tall Plant in 2L Pot**

**NEW! 'Pride of Madeira'**
**(Echium candicans)**
30-50cm Tall Plant in 2L Pot – Item Code: 680023
**Only £19.99 BUY 2 FOR £24.98, SAVE £15!**

WINTER HARDY TO -5°C

Platinum Trusted Service Award 2021 feefo

DON'T FORGET!

**NEW! Blooming Fast Soluble Feed – 100g**
The only feed you need for more flowers, more fruit, and better roots and shoots! Use on all your plants for quick, long-lasting results!
**ONLY £1.99 SAVE £3!**
Item Code 100085

**Add height and drama to your garden**

**3 EASY WAYS TO ORDER NOW!**

**0844 502 0050**
Calls cost 5p per min plus your network's access charge.

USE CODE TVSW273

**www.YouGarden.com/TVSW273**

or by post using coupon below to: Offer TVSW273, YouGarden, PO Box 1468, Peterborough PE1 9XL

## EXTRA BONUS OFFER

### Begonia 'Apricot Shades' Mix

Enjoy the warm colours of this gorgeous Begonia. One of the most popular summer flowering plants creating brilliant summer garden displays. This proven winner is bred to withstand the wettest summer and to produce the strongest blooms. Easy to get great displays in hanging baskets, wall planters or pots on the patio. Supplied as 40 Pro Plug Plants.

**ITEM CODE 490198**

**ONLY £7.99 - SAVE £5.00!**

Offer available while stocks last. © YouGarden Ltd 2022

PLEASE SEND TO: **Offer TVSW273, YouGarden, PO Box 1468, Peterborough, PE1 9XL**

**YOUR ORDER DETAILS**

| Item | Description | Price | Qty | Subtotal |
|---|---|---|---|---|
| 680023 | 'Pride of Madeira' – 30-50cm tall Plant in 2L Pot | £19.99 | | |
| 680023 | Buy 2 SAVE £15! | £24.98 | | |
| 680195 | GO LARGE! 'Pride of Madeira' – 5L Pot | £34.99 | | |
| These SPECIAL OFFERS go perfectly with your 'Pride of Madeira' | | | | |
| 490198 | Begonia 'Apricot Shades' Mix SAVE £5! | £7.99 | | |
| 100062 | Blooming Fast Superior Soluble Fertiliser - 500g Pack SAVE £2! | £7.99 | | |
| 100107 | Blooming Fast Plant Pre-Treatment ONLY £1 PER ORDER | £1.00 | | |
| 100085 | Blooming Fast Soluble Feed – 100g Pack SAVE £3! | £1.99 | | |
| JOIN THE YOUGARDEN CLUB - Get £20.00 FREE vouchers & SAVE 10% on EVERY ITEM you order! | | | | |
| 820005 | Renewal Subscription Membership*: SAVE £15! | £5.00 | | |
| 820001 | 1 Year Membership: SAVE £10! | £10.00 | | |
| DON'T FORGET: Deduct 10% (10p in every £1) if you joined the YouGarden Club: | | | | |
| | | Add PP&I | | £6.99 |
| | | TOTAL ORDER VALUE | | |

*We'll automatically renew your membership every year, so you can keep saving - AND the price will NEVER go up... GUARANTEED! Full details at YouGarden.com/Club. Despatched by late April. Delivery to UK only and a £6.00 surcharge will apply to the following postcode areas: AB, DD8-11, GY, HS, IM, IV, JE, KA27-28, KW, PA20-80, PH19-50, TR21-25 & ZE. Offer subject to availability and in the event that this offer is oversubscribed, we reserve the right to send suitable substitutes. Images show mature plants. Following Brexit there are a number of changes that prevent us from trading in N. Ireland. See website for full product details and T&Cs.

**YOUR PAYMENT DETAILS** I enclose a cheque/Postal Order payable to YouGarden (name & address on back) for £_____

Or charge my Visa / Mastercard / Maestro card:

Card No. ☐☐☐☐☐☐☐☐☐☐☐☐☐☐☐☐ Issue No. ☐☐

Start Date ☐☐☐☐ Exp Date ☐☐☐☐

**DELIVERY DETAILS**

Mr/Mrs/Ms/Miss _____ Initial _____ Surname _____

Address _____

Postcode _____

Email _____

Tel _____

**My DOUBLE GUARANTEE to you!**

1 If you're not totally happy with your order, return it within 30 days and we'll replace or refund in full.
2 Should any hardy plants fail to thrive thereafter, we'll replace free of charge. You just pay the P&P.

Peter McDermott, Head Gardener

If you do not wish to receive catalogues & offers from us, please tick here [ ].
We think you'd enjoy some of the latest products and selected offers by post from other trusted retailers, charities, finance, travel, FMCG and utility companies. If you do not wish to receive these, please tick here [ ]. Full details at YouGarden.com/Privacy.
© YouGarden 2022.

AD CODE TVSW273

you garden

# Sport week A-Z GUIDE

## AUSTRALIAN RULES

**LIVE Richmond Tigers v Western Bulldogs**
*Sat 10am BT Sport 2*

**LIVE Hawthorn Hawks v St. Kilda Saints**
*Sun 6am BT Sport 2*

**LIVE Brisbane Lions v Collingwood Magpies**
*Thu 10.30am BT Sport 1*

**LIVE West Coast Eagles v Sydney Swans**
*Fri 10.30am BT Sport 1*

## BADMINTON

**LIVE Korea Open**
*Sat 3am BT Sport 3*

**LIVE Korea Masters**
*Fri 3am BT Sport 3*

## BASEBALL

**LIVE New York Yankees v Boston Red Sox**
*Sat 9pm BT Sport/ESPN*

**LIVE Washington Nationals v New York Mets**
*Sat 12m't BT Sport 2*

**LIVE Oklahoma State Cowboys v Oklahoma Sooners**
*Sat 2am BT Sport/ESPN*

**LIVE Los Angeles Angels v Houston Astros**
*Sun 9pm BT Sport/ESPN*

**LIVE New York Yankees v Boston Red Sox**
*Sun 12m't BT Sport 1*

**LIVE Tampa Bay Rays v Oakland Athletics**
*Mon 11.30pm BT Sport 2*

**LIVE Detroit Tigers v Boston Red Sox**
*Tue 6pm BT Sport/ESPN*

**LIVE Cincinnati Reds v Cleveland Guardians**
*Tue 11.30pm BT Sport 2*

**LIVE Florida State Seminoles v Florida Gators**
*Tue 12m't BT Sport/ESPN*

**LIVE Minnesota Twins v Los Angeles Dodgers**
*Wed 6pm BT Sport 1*

**LIVE San Francisco Giants v San Diego Padres**
*Wed 8.30pm BT Sport/ESPN*

**LIVE New York Yankees v Toronto Blue Jays**
*Thu 12m't BT Sport 1*

**LIVE Missouri Tigers v Kentucky Wildcats**
*Thu 1am BT Sport/ESPN*

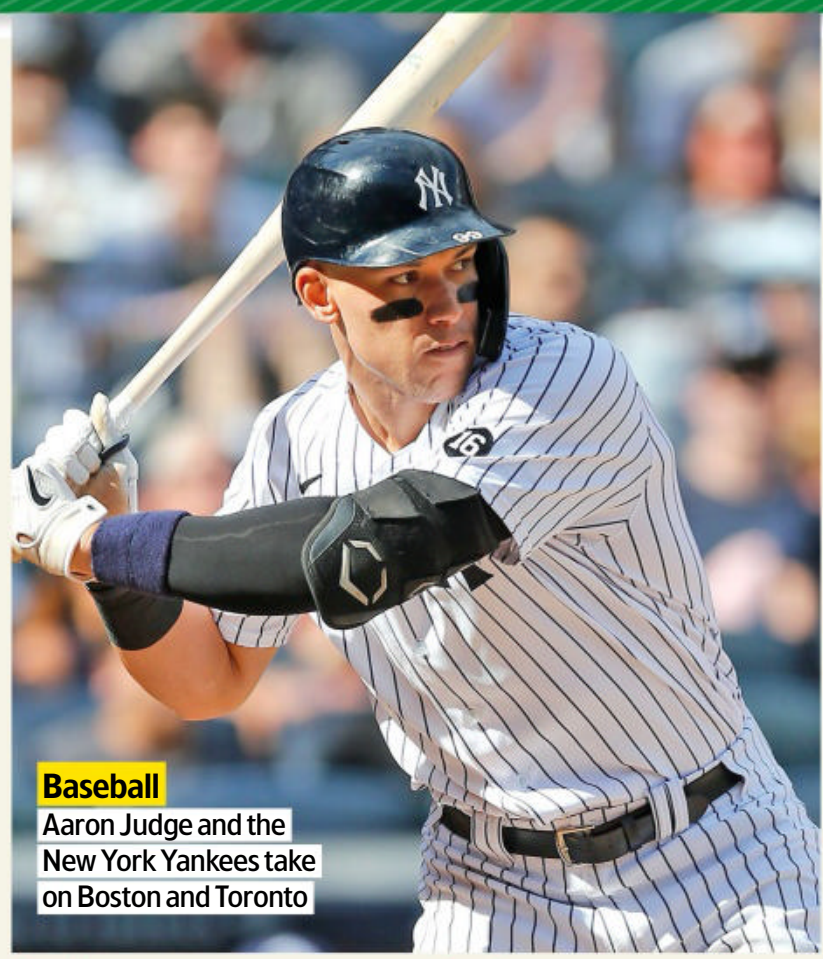

**Baseball**
Aaron Judge and the New York Yankees take on Boston and Toronto

PHOTO: GETTY

**LIVE Michigan State Spartans v Michigan Wolverines**
*Fri 10pm BT Sport 3*

**LIVE Miami Marlins v Philadelphia Phillies**
*Fri 11.30pm BT Sport 2*

**LIVE Vanderbilt Commodores v Florida Gators**
*Fri 12m't BT Sport/ESPN*

**LIVE UCLA Bruins v Stanford Cardinal**
*Fri 3am BT Sport/ESPN*

## BASKETBALL

**LIVE NBA**
*Sat 10pm Sky Sports Arena; Sun 12m't Sky Sports Arena & 12.30am Sky Sports Main Event*

**LIVE NBA Play-In Games**
*Tue & Wed 11.30pm & 2am; Thu 12.30am; Fri 1am Sky Sports Main Event & Sky Sports Arena*
Postseason coverage.

**LIVE Sheffield Sharks v London Lions**
*Fri 7pm Sky Sports Action & Sky Sports Mix*

## BOXING

**LIVE Mikaela Mayer v Jennifer Han**
*Sat 2am Sky Sports Action*

## COMBAT SPORTS

**LIVE Alexander Volkanovski v Chan Sung Jung**
*Sat 3am BT Sport 1*

## CRICKET

**LIVE South Africa v Bangladesh**
*Sat 8.30am Sky Sports Cricket & Sky Sports Mix; Sun 8.30am Sky Sports Cricket & 8.50am Sky Sports Mix; Mon 8.30am Sky Sports Main Event, Sky Sports Cricket & Sky Sports Mix; Tue 8.30am Sky Sports Cricket & Sky Sports Mix; 12.45pm Sky Sports Main Event*
Days two to five of the final Test.

**LIVE Chennai Super Kings v Sunrisers Hyderabad**
*Sat 10.50am Sky Sports Cricket*

**LIVE Royal Challengers Bangalore v Mumbai Indians**
*Sat 2.50pm Sky Sports Cricket & Sat 3pm Sky Sports Main Event*

**LIVE Kolkata Knight Riders v Delhi Capitals**
*Sun 10.50am Sky Sports Cricket*

**LIVE Rajasthan Royals v Lucknow Super Giants**
*Sun 2.50pm Sky Sports Cricket*

**LIVE Sunrisers Hyderabad v Gujarat Titans**
*Mon 2.50pm Sky Sports Main Event & Sky Sports Cricket*

**LIVE Chennai Super Kings v Royal Challengers Bangalore**
*Tue 2.50pm Sky Sports Main Event & Sky Sports Cricket*

**LIVE Mumbai Indians v Punjab Kings**
*Wed 2.50pm Sky Sports Cricket & 3pm Sky Sports Main Event*

**LIVE Rajasthan Royals v Gujarat Titans**
*Thu 2.50pm Sky Sports Cricket & 3pm Sky Sports Main Event*

**LIVE Sunrisers Hyderabad v Kolkata Knight Riders**
*Fri 2.50pm Sky Sports Cricket*

## CYCLING

**LIVE Basque Tour**
*Sat 3pm Euro1*

**LIVE Tour of Turkey**
*Sun 10.15am; Mon-Fri 11am Euro1*

**LIVE Amstel Gold Race**
*Sun 12noon & 1.35pm Euro1*

**LIVE Tour of Sicily**
*Tue-Fri 12.45pm Euro1*

**LIVE La Fleche Brabanconne**
*Wed 2.30pm Euro1*

## DARTS

**LIVE Lakeside WDF World Championship**
*Sat 2pm & 7pm Euro2 & 7pm Quest; 5pm Euro2 & Quest*
Coverage of the semi-finals and final.

**LIVE Premier League**
*Thu 7pm Sky Sports Main Event & Sky Sports Action*

## GOLF

**LIVE The Masters**
*Sat 7.30pm Sky Sports Golf & 8pm Sky Sports Main Event; Sun 6.30pm Sky Sports Golf & 7.30pm Sky Sports Main Event*
Days three and four from Augusta.

**LIVE RBC Heritage**
*Thu 12noon Sky Sports Main Event & Sky Sports Golf; Fri 12noon Sky Sports Golf*
Coverage of days one and two.

## HORSE RACING

**LIVE Grand National Festival**
*Sat 2pm ITV*
With the 5.15 Randox Grand National Handicap Steeple Chase. See p28.

**LIVE ITV Racing**
*Tue & Wed 1pm; Fri 1.45pm ITV4*

## ICE HOCKEY

**LIVE Nashville Predators v Florida Panthers**
*Sat 11pm Premier Sports 2*

**LIVE Vegas Golden Knights v Arizona Coyotes**
*Sat 3am Premier Sports 2*

**LIVE Sheffield Steelers v Belfast Giants**
*Sun 3.30pm Premier Sports 2*

**LIVE Minnesota Wild v Los Angeles Kings**
*Sun 10pm Premier Sports 1*

**LIVE Ottawa Senators v Winnipeg Jets**
*Sun 3am Premier Sports 2*

**LIVE Montreal Canadiens v Winnipeg Jets**
*Mon 12m't Premier Sports 1*

**LIVE New York Rangers v Carolina Hurricanes**
*Tue 12m't Premier Sports 1*

**LIVE Vancouver Canucks v Vegas Golden Knights**
*Tue 3am Premier Sports 2*

**LIVE Columbus Blue Jackets v Montreal Canadiens**
*Wed 12m't Premier Sports 1*

**LIVE Colorado Avalanche v Los Angeles Kings**
*Wed 2.30am Premier Sports 2*

**LIVE Toronto Maple Leafs v Washington Capitals**
*Thu 12m't Premier Sports 1*

**LIVE Vancouver Canucks v Arizona Coyotes**
*Thu 3am Premier Sports 2*

**LIVE Belfast Giants v Sheffield Steelers**
*Fri 6.30pm Premier Sports 1*

**LIVE Montreal Canadiens v New York Islanders**
*Fri 12m't Premier Sports 1*

**LIVE Florida Panthers v Winnipeg Jets**
*Fri 12m't Premier Sports 2*

## MOTORCYCLING

**LIVE World Superbikes**
*Sat 8.30am & 11.15am; Sun 9.30am & 11.15am Euro2*
Coverage from Spain. See p29.

**LIVE MotoGP: The Americas**
*Sat 3pm & 6pm; Sun 3.15pm BT Sport 2*

## MOTORSPORT

**LIVE Formula 1**
*Sat 6am Sky Sports Main Event & Sky Sports F1*
The Australian GP qualifying session.

**LIVE Formula E: Rome ePrix**
*Sat 9.30am & 1.30pm Euro1; Sun 1.30pm C4; Sun 2pm Euro2*

**LIVE Goodwood Members Meeting**
*Sat 3pm ITV4 & Sun 3pm ITV*

**LIVE Indycar**
*Sat 4.45pm & 8.05pm; Sun 8pm Sky Sports F1*
The Acura Grand Prix in Long Beach.

**LIVE NASCAR**
*Sat 12m't Premier Sports 1*

**LIVE Formula 1**
*Sat 5.55am Sky Sports Main Event & Sky Sports F1*
The Australian Grand Prix. See p29.

## NETBALL

**LIVE Melbourne Vixens v Giants Netball**
*Sat 7.30am Sky Sports Arena*

**LIVE New South Wales Swifts v Collingwood Magpies**
*Sat 9.45am Sky Sports Arena*

**LIVE Queensland Firebirds v West Coast Fever**
*Sat 4.30am Sky Sports Mix*

**LIVE Adelaide Thunderbirds v Sunshine Coast Lightning**
*Sun 6.45am Sky Sports Mix*

**LIVE Leeds Rhinos v Strathclyde Sirens**
*Mon 5pm Sky Sports Main Event, Sky Sports Arena & Sky Sports Mix*

**LIVE Melbourne Vixens v West Coast Fever**
*Tue 8.30am Sky Sports Main Event & Sky Sports Arena*

**LIVE Giants Netball v Queensland Firebirds**
*Tue 10.45am Sky Sports Main Event & Sky Sports Arena*

**LIVE Collingwood Magpies v Sunshine Coast Lightning**
*Wed 8.30am Sky Sports Main Event & Sky Sports Arena*

**LIVE Adelaide Thunderbirds v New South Wales Swifts**
*Wed 10.45am Sky Sports Main Event & Sky Sports Arena*

## RUGBY LEAGUE

**LIVE Catalans Dragons v St Helens**
*Sat 2pm BBC1 (kick-off 2.30pm)*
The Challenge Cup quarter-final.

**LIVE Huddersfield Giants v Hull FC**
*Sat 4.30pm Premier Sports 1 (kick-off 5pm)*
Challenge Cup quarter-final action.

**LIVE Cronulla-Sutherland Sharks v Wests Tigers**
*Sun 7am Sky Sports Arena*

**LIVE Canterbury-Bankstown Bulldogs v Penrith Panthers**
*Sun 9.10am Sky Sports Arena*

**LIVE Wakefield Trinity v Wigan Warriors**
*Sun 2pm BBC2 (kick-off 2.30pm)*
The Challenge Cup quarter-final.

**LIVE NRL**
*Thu 10.50am; Fri 7am Sky Sports Arena*

**LIVE Catalans Dragons v Toulouse Olympique**
*Thu 7pm Sky Sports Arena*

**Sport A-Z and football planner >>>**


SUBSCRIPTION OFFER
6 issues for £1*
ONLY 17p AN ISSUE
visit: www.tvandsatsubs.com/X194
Terms and Conditions: *When paying by UK Direct Debit. After six issues, your payments will continue at £23.50 every 3 months. For full terms and conditions, visit magazinesdirect.com/terms. Offer closes 31 December 2022. Lines open Mon-Fri, 9 am-5 pm (UK time).

SUTTONS Est. 1806

BY APPOINTMENT TO HER MAJESTY THE QUEEN SEEDSMEN SUTTONS CONSUMER PRODUCTS LIMITED, DEVON

# 72 Spectacular Perennial Plants

Customer's Favourite Perennial Plants

VERBENA 'BUENOS AIRES'

72 Perennial Plants ~~£83.88~~

ONLY £12.99

HURRY Offer ends 19th April

COREOPSIS 'GOLDEN JOY' | DIGITALIS 'DALMATION MIXED' | SALVIA 'DEEP BLUE'

LEUCANTHEMUM 'CRAZY DAISY' | DELPHINIUM 'DARK BLUE' | AQUILEGIA 'MRS SCOTT ELLIOT'

GEUM ' MRS BRADSHAW' | DIANTHUS 'ROCKIN RED' | ACHILLEA 'CERISE QUEEN'

DORONICUM 'LITTLE LEO' | ECHINACEA 'NECTAR PINK' | SPECIAL INCENTIVE*

- Flowering year after year, May to September
- Fill all your beds and borders
- Perfect for cut flowers indoors

Fill your beds and borders with this Bumper collection of herbaceous perennials that will bloom year after year. They can also be cut and brought into the house for beautiful flower arrangements. Height: Up to 1m (39"). Spread: 45cm (18"). Plug plants supplied approx. 3-6cm high from April onwards

Collection includes:

**A. Coreopsis 'Golden Joy'** - Coreopsis are known for their reliability and their colourful, long-blooming flowers. They are easy to grow, low maintenance and will grow in most soil types and environments.

**B. Digitalis 'Dalmation Mixed'** - Statuesque foxgloves for garden borders.

**C. Salvia 'Deep Blue'** - The upright flower spikes of Salvia nemorosa 'Salvatore Deep Blue' bring a lovely vertical accent to the front of borders. Tiny, indigo blue flowers crowd the dark stems, as they rise above a low clump of foliage.

**D. Verbena 'Buenos Aires'** - The long lasting blooms attract clouds of bees and butterflies into your garden

**E. Leucanthemum 'Crazy Daisy'** - Large double white daisy-like blooms all summer.

**F. Delphinium 'Dark Blue & White Bee'** - Intense dark blue flowers, each with an unusual white "bee" shape at the centre!

**G. Aquilegia 'Mrs Scott Elliot'** - Pretty coloured cottage garden favourite.

**H. Geum 'Mrs Bradshaw'** - Well loved and consistently popular, Geum 'Mrs J. Bradshaw' bears flame-red, semi-double blooms on thin wiry stems. This compact, hardy perennial is easy to grow and provides long-lasting summer colour at the front of borders.

**I. Dianthus 'Rockin Red'** - Colourful, incredibly long-lasting and durable. Lacy, lightly-perfumed, vivid red flowers .

**J. Achillea 'Cerise Queen'** – Bright cerise pink flowers are produced on tall stems above the aromatic, feathery foliage

**K. Doronicum 'Little Leo'** – Heart shaped foliage makes an attractive backdrop to the abundant golden-yellow flowers of this hardy perennial daisy.

**L. Echinacea 'Nectar Pink'** – Deep rose pink petals surround the central cone of this pretty Echinacea. Like all Coneflowers, Echinacea 'Nectar Pink' blooms over the entire summer, attracting pollinating insects to the garden.

*Images for illustration purposes only.

*10 PHLOX PLANTS, WORTH ~~£19.98~~
ONLY £5.99 WITH EVERY ORDER

ONLY £1 **MAXICROP Plant Treatment**

For ONLY £1 we will treat your whole order with MAXICROP to give your plants: • Strong, healthy root system - More energy for growth • Greener, healthier leaves – Great nutrient availability • Reduced stress during transit • Better establishment and improved root growth

**www.suttons.co.uk/SUSOP117** **Tel: 0844 736 4208**

If ordering by phone please quote Offer Code SUSOP117
If ordering online please enter SUSOP117 in your basket to activate discount.

Lines open 9am-5pm, 7 days a week. Calls charged at 7p per minute plus your phone company's access charge.

Our customers say: **Great** 4.0 out of 5 based on 55,233 reviews

Please send to: **Suttons, Dept SUSOP117 Woodview Road, Paignton, Devon, TQ4 7NG**

ORDER CODE SUSOP117

I enclose a cheque made payable to 'Suttons' for £ _____

Name _____

Address _____

_____

_____ Postcode _____

Telephone _____

Email _____

| Product Code | Item Description | Price | Qty | Total |
|---|---|---|---|---|
| KC0440 | Perfect Perennial Collection 72 Plug Plants ~~£83.88~~ | £12.99 | | |
| KB8429 | *ONLY £5.99 WITH ANY ORDER Creeping Phlox Collection 10 Postiplugs ~~£19.98~~ | £5.99 | | |
| KA2524 | Maxicrop Plant Treatment | £1.00 | | |
| | | | P&P | £5.99 |
| | | | Grand Total | |

Please debit my: ☐ Visa ☐ Mastercard ☐ Maestro

CSV ☐☐☐ Please turn your card over and write the last 3 numbers from the signature strip.

Cardholder's name _____ Expiry Date ____/____

**Staying in touch with Suttons**

Please read each statement carefully

- Suttons would like to keep you informed about our latest products and offers by post & email. If you would prefer not to receive post, please tick this box ☐. Or by email, please tick this box ☐.
- We also feel you'd enjoy some of the latest products and offers by post from some of our trusted retail partners. If you would prefer not to receive these, please tick this box ☐.
- Please refer to our privacy policy for more details: www.suttons.co.uk/privacy-and-cookies
- For Suttons Terms and Conditions please visit our website: www.suttons.co.uk/terms-and-conditions

**VIEW the Online Catalogue**
**www.suttons.co.uk/catalogue-request**

Suttons' new spring varieties deliver just what's required to continue to inspire the nation's gardeners, with new additions throughout for 2022!

Offer subject to availability. We reserve the right to substitute varieties if necessary *Please note that savings are based on the equivalent of multiples of the cheapest pack size. © 2022 Suttons. † For full T & C's, please visit www.suttons.co.uk. Regretfully we are unable to ship live plants to the following postcode areas: HS, IV41-IV56, KW15-KW17, PA34, PA41-48, PA60-PA78, PA80, PH40-PH44, TR21-TR24, ZE1-ZE3. We are unable to despatch seeds or plants to EU countries and Northern Ireland.

**LIVE Hull KR v Hull FC**
*Fri 12noon Sky Sports Main Event & Sky Sports Arena (k-o 12.30pm)*
The Betfred Super League match.

**LIVE St Helens v Wigan Warriors**
*Fri 2.30pm Sky Sports Main Event & Sky Sports Arena (kick-off 3pm)*
Betfred Super League coverage.

## RUGBY UNION

**LIVE Hurricanes v Crusaders**
*Sat 6am Sky Sports Action*

**LIVE Chiefs v Blues**
*Sat 8am Sky Sports Action*

**LIVE Sale Sharks v Bristol Bears**
*Sat 12.30pm C4 & BT Sport 3 (kick-off 1pm)*
A Champions Cup last-16 tie.

**LIVE Bordeaux Begles v La Rochelle**
*Sat 12.45pm BT Sport/ESPN*

**LIVE Cardiff v Scarlets**
*Sat 2pm Premier Sports 1; Sat 3pm BBC1 Wales*

**LIVE Toulouse v Ulster**
*Sat 3pm BT Sport 3*

**LIVE England v Wales**
*Sat 4.30pm BBC2 (k-o 4.45pm)*
The Women's Six Nations match.

**LIVE Exeter Chiefs v Munster**
*Sat 5.15pm BT Sport 3 (kick-off 5.30pm)*
Champions Cup action. See p29.

**LIVE Dragons v Gloucester**
*Sat 7.45pm S4C (kick-off 8pm)*
Challenge Cup coverage.

**LIVE Montpellier v Harlequins**
*Sun 12.30pm BT Sport 3 (kick-off 1pm)*
Champions Cup clash. See p29.

**LIVE Scotland v France**
*Sun 12.40pm BBC Scotland (kick-off 1pm)*
The Women's Six Nations match.

**LIVE Clermont Auvergne v Leicester Tigers**
*Sun 3pm BT Sport 3 (kick-off 4.15pm)*
Champions Cup action. See p29.

**LIVE Hurricanes v Moana Pasifika**
*Tue 8am Sky Sports Action*

**LIVE Crusaders v Blues**
*Fri 8am Sky Sports Main Event & Sky Sports Mix*

**LIVE Rebels v Reds**
*Fri 10.40am Sky Sports Mix*

**LIVE Rygbi Ewrop**
*Fri 5.15pm S4C*

**LIVE Leinster v Connacht**
*Fri 5.15pm BT Sport 1*

**LIVE Bristol Bears v Sale Sharks**
*Fri 7.45pm BT Sport 1 (k-o 8pm)*
A Champions Cup second-leg clash.

**LIVE Chiefs v Moana Pasifika**
*Fri 4.30am Sky Sports Main Event & Sky Sports Action*

## TRIATHLON

**LIVE Super League Arena Games**
*Sat 4pm Euro2*
Coverage from Munich.

## WINTER SPORTS

**LIVE Curling World Championships**
*Sun 7pm Euro1*
Action from Las Vegas.

# Football planner

## Saturday 9

**LIVE Western Sydney Wanderers v Brisbane Roar**
*8am BT Sport/ESPN & BT Sport 2*

**LIVE Melbourne Victory v Melbourne City**
*10.45am BT Sport/ESPN*

**LIVE Everton v Manchester United**
*11.30am BT Sport 1 (kick-off 12.30pm)*
Coverage of the Premier League clash from Goodison Park.

**LIVE Sheffield United v Bournemouth**
*12noon Sky Sports Main Event & Sky Sports Football (kick-off 12.45pm)*

**LIVE Cadiz v Real Betis**
*1pm La Liga TV (kick-off 1pm)*

**LIVE Mallorca v Atletico Madrid**
*3.15pm La Liga TV (kick-off 3.15pm)*

**LIVE Aston Villa v Tottenham Hotspur**
*5pm Sky Sports Main Event & Sky Sports Premier League (kick-off 5.30pm)*
Coverage of the Premier League clash from Villa Park.

**LIVE Stockport County v Southend United**
*5pm BT Sport 1 (kick-off 5.20pm)*

**LIVE Inter Milan v Hellas Verona**
*5.15pm BT Sport/ESPN*

**LIVE Hertha Berlin v FC Union Berlin**
*5.20pm Sky Sports Football (kick-off 5.30pm)*

**LIVE Villarreal v Athletic Bilbao**
*5.30pm La Liga TV (kick-off 5.30pm)*

**LIVE Cagliari v Juventus**
*7.30pm BT Sport 1 (kick-off 7.45pm)*

**LIVE Clermont Foot v PSG**
*7.45pm BT Sport 3 (kick-off 8pm)*

**LIVE Real Madrid v Getafe**
*8pm Premier Sports 2 & La Liga TV (kick-off 8pm)*

**LIVE New York Red Bulls v CF Montreal**
*9pm Sky Sports Football & Sky Sports Mix (kick-off 9pm)*

**LIVE Los Angeles Galaxy v Los Angeles FC**
*12.50am Sky Sports Main Event & Sky Sports Football*

## Sunday 10

**LIVE Newcastle Jets v Perth Glory**
*7am BT Sport 1 (kick-off 7.05am)*

**LIVE St Mirren v Rangers**
*11am Sky Sports Football & 11.30am Sky Sports Main Event (kick-off 12noon)*
The Scottish Premiership clash.

**LIVE Genoa v Lazio**
*11.30am BT Sport 1 (kick-off 11.30am)*

**LIVE Bordeaux v Metz**
*12noon BT Sport 2 (kick-off 12noon)*

**LIVE PREMIER LEAGUE**

### Everton v Manchester United

***Saturday, kick-off 12.30pm, BT Sport 1***

If Everton are to secure Premier League survival, their performances at Goodison Park could prove vital in a punishing run-in. The Toffees' Brazilian midfielder Allan is available again after a red card against Newcastle last month.

**LIVE PREMIER LEAGUE**

### Norwich City v Burnley

***Sunday, kick-off 2pm, Sky Sports Main Event & Sky Sports Premier League***

A huge game at the bottom of the table. With the Canaries already looking doomed, Burnley will be looking to strikers Jay Rodriguez and Maxwel Cornet to help secure all three points at Carrow Road.

**LIVE CHAMPIONS LEAGUE**

### Real Madrid v Chelsea

***Tuesday, kick-off 8pm, BT Sport 2***

The second legs of the quarter-finals take place this week, with holders Chelsea aiming to get the better of former goalkeeper Thibaut Courtois. Then on Wednesday, Manchester City travel to Atlético Madrid and Liverpool host Benfica.

**LIVE Norwich v Burnley**
*1pm Sky Sports Premier League & 2pm Sky Sports Main Event (kick-off 2pm)*
The Premier League clash.

**LIVE Osasuna v Alaves**
*1pm La Liga TV (kick-off 1pm)*

**LIVE Monaco v Troyes**
*2pm BT Sport/ESPN (kick-off 2pm)*

**LIVE Napoli v Fiorentina**
*2pm BT Sport 1 (kick-off 2pm)*

**LIVE VfL Bochum v Bayer Leverkusen**
*2.30pm Sky Sports Football (kick-off 2.30pm)*

**LIVE Espanyol v Celta Vigo**
*3.15pm La Liga TV (kick-off 3.15pm)*

**LIVE Manchester City v Liverpool**
*4pm Sky Sports Main Event & Sky Sports Premier League (kick-off 4.30pm)*
The Premier League encounter from the Etihad Stadium. See p29.

**LIVE Lens v Nice**
*4pm BT Sport/ESPN (kick-off 4.05pm)*

**LIVE Eintracht Frankfurt v SC Freiburg**
*4.30pm Sky Sports Football (kick-off 4.30pm)*

**LIVE AS Roma v Salernitana**
*5pm BT Sport 1 (kick-off 5pm)*

**LIVE Elche v Real Sociedad**
*5.30pm La Liga TV (kick-off 5.30pm)*

**LIVE Vitoria SC v FC Porto**
*6pm BT Sport/ESPN (kick-off 6pm)*

**LIVE RB Leipzig v TSG 1899 Hoffenheim**
*6.30pm Sky Sports Football (kick-off 6.30pm)*

**LIVE Torino v AC Milan**
*7.45pm BT Sport 1 (kick-off 7.45pm)*

**LIVE Marseille v Montpellier**
*7.45pm BT Sport 3 (kick-off 8pm)*

**LIVE Levante v Barcelona**
*8pm Premier Sports 1 & La Liga TV (kick-off 8pm)*

## Monday 11

**LIVE Huddersfield Town v Luton Town**
*7.30pm Sky Sports Main Event & Sky Sports Football (kick-off 7.45pm)*

**LIVE Bologna v Sampdoria**
*7.30pm BT Sport 1 (kick-off 7.45pm)*

**LIVE Rayo Vallecano v Valencia**
*8pm Premier Sports 1 & La Liga TV (kick-off 8pm)*

## Tuesday 12

**LIVE Melbourne Victory v Brisbane Roar**
*10am BT Sport 1*

**LIVE Sydney FC v Adelaide Utd**
*10am BT Sport 2*

**LIVE Kazakhstan v Wales**
*1.45pm BBC2 Wales (kick-off 2pm)*
Coverage of the Women's FIFA World Cup Group I qualifier.

**LIVE Real Madrid v Chelsea**
*7pm BT Sport 2 (kick-off 8pm)*
The Champions League quarter-final second-leg match from the Bernabeu.

**LIVE Bayern Munich v Villarreal**
*7.15pm BT Sport 3 (kick-off 8pm)*
The Champions League quarter-final second-leg match from Allianz Arena.

**LIVE Scotland v Spain**
*7.25pm BBC Alba (kick-off 7.35pm)*
Coverage of the Women's FIFA World Cup Group B qualifier from Hampden Park.

**LIVE Northern Ireland v England**
*7.30pm BBC2 (kick-off 7.55pm)*
Coverage of the Women's FIFA World Cup Group D qualifier from Windsor Park.

## Wednesday 13

**LIVE Western Sydney Wanderers v Central Coast Mariners**
*10am BT Sport 1*

**LIVE Atletico Madrid v Manchester City**
*7pm BT Sport 2 (kick-off 8pm)*
Coverage of the Champions League quarter-final second-leg at Estadio Wanda Metropolitano.

**LIVE Liverpool v Benfica**
*7pm BT Sport 3 (kick-off 8pm)*
Coverage of the Champions League quarter-final second-leg encounter from Anfield.

## Thursday 14

**LIVE PSV Eindhoven v Leicester City**
*5pm BT Sport 3 (kick-off 5.45pm)*
The Europa Conference League quarter-final second-leg match.

**LIVE Lyon v West Ham United**
*7.15pm BT Sport 1 (kick-off 8pm)*
The UEFA Europa League quarter-final second-leg clash.

**LIVE Rangers v Sporting Braga**
*7.15pm BT Sport 2 (kick-off 8pm)*
The UEFA Europa League quarter-final second-leg tie.

**LIVE Europa League**
*7.45pm BT Sport/ESPN*

**LIVE AS Roma v Bodø/Glimt**
*8.15pm BT Sport 3*

## Good Friday

**LIVE Macarthur FC v Brisbane Roar**
*10.45am BT Sport 2*

**LIVE Luton Town v Nottingham Forest**
*12noon Sky Sports Football (kick-off 12.30pm)*

**LIVE Bournemouth v Middlesbrough**
*2.30pm Sky Sports Football (kick-off 3pm)*

**LIVE Wrexham v Solihull Moors**
*2.30pm BT Sport 1 (kick-off 3pm)*

**LIVE Bala Town v Newtown**
*2.45pm S4C*

**LIVE Huddersfield Town v Queens Park Rangers**
*5.15pm Sky Sports Main Event & Sky Sports Football (kick-off 5.30pm)*

**LIVE Spezia v Inter Milan**
*6pm BT Sport 2 (kick-off 6pm)*

**LIVE Inverness Caledonian Thistle v Kilmarnock**
*7.30pm BBC Scotland*

**LIVE Derby County v Fulham**
*7.30pm Sky Sports Main Event & Sky Sports Football (kick-off 8pm)*

**LIVE Rennes v Monaco**
*7.45pm BT Sport 3 (kick-off 8pm)*

**LIVE AC Milan v Genoa**
*8pm BT Sport 2 (kick-off 7.45pm)*

**LIVE Real Sociedad v Real Betis**
*8pm La Liga TV (kick-off 8pm)*

PHOTOS GETTY

# SUBSCRIBE TO TV&SATELLITE WEEK

# 6 ISSUES FOR £1*

**GREAT SUBSCRIBER BENEFITS:**

★ Every weekly issue delivered to your home ★

★ Pay less than you would in the shops ★

★ Stay in control - pause your subscription if you're going away ★

**SUBSCRIBE NOW**

**Visit magazinesdirect.com/tvsw22**

**OR CALL 0330 333 1113** & quote code A23C

**TERMS AND CONDITIONS:** Offer closes 31 October 2022. Offer open to new UK subscribers only. *When paying £1 for six issues. After your first six issues, your subscription will continue at £25 every 3 months. Please allow up to six weeks for delivery of your first subscription issue. The full subscription rate is for 12 months (51 issues) and includes postage and packaging. If the magazine ordered changes frequency per annum, we will honour the number of issues paid for, not the term of the subscription. For full terms and conditions, visit www.magazinesdirect.com/terms. For enquiries and overseas rates please call +44 (0) 330 333 1113. Lines are open Monday- Friday 9 am-5 pm UK Time or e-mail: help@magazinesdirect.com. Calls to 0330 numbers will be charged at no more than a national landline call and may be included in your phone provider's call bundle.

# Saturday

9 April

## Evening Planner



### Horse Racing

**The Grand National**
*ITV, 4.30pm*
The annual racing festival reaches its climax today with the main event, the Grand National Steeplechase at 5.15pm

### Football

**Premier League**
*BT Sport & Sky Sports*
Today's live games feature Everton v Manchester Utd (k-o 12.30pm) and Aston Villa v Tottenham (k-o 5.30pm)

### Quiz Show

**The 1% Club**
*ITV, 8.30pm*
Lee Mack hosts this new quiz in which 100 contestants are whittled down to one winner, with a prize of £100,000

### Comedy Drama

**The Favourite**
*C4, 9.15pm*
Black comedy staring Olivia Colman as Queen Anne – with Rachel Weisz and Emma Stone fighting for her affections

| SKY EVENING TIME | 7.00PM | 7.30PM | 8.00PM | 8.30PM | 9.00PM | 9.30PM | 10.00PM | 10.30PM |
|---|---|---|---|---|---|---|---|---|
| **FAVOURITES** | | | | | | | | |
| 101 BBC1 | 7.00 The Wall Versus Celebrities | 7.50 Pointless Celebrities | | 8.35 Casualty | 9.15 Killing Eve | | 10.00 News | 10.20 Match of the Day |
| 102 BBC2 | | 7.15 TOTP: The Story of 1994 | 8.15 TOTP: Big Hits 1994 | | 9.15 Mariah Carey at the BBC | | | 10.15 Rock Family Trees... |
| 103 ITV | 7.00 Ant & Dec's Saturday Night Takeaway | | | 8.30 The 1% Club | | 9.35 News | 9.50 Film: Shaun of the Dead | |
| 104 CHANNEL 4 | | 7.15 Matt Baker: Our Farm in the Dales | 8.15 A Lake District Farm Shop | | 9.15 Film: The Favourite | | | |
| 105 CHANNEL 5 | 7.00 Morecambe & Wise: Look Back in Laughter | | | 8.30 Billy Connolly: In His Own Words | | | 10.00 Most Shocking Celebrity Moments... | |
| 106 SKY SHOWCASE | ◂ 6.55 Micro Monsters... | 7.45 Football's... | 8.15 A League of Their Own Road Trip... | | 9.15 Film: Catwoman | | | |
| **ENTERTAINMENT** | | | | | | | | |
| 117 BBC3 | 7.00 EastEnders | | 7.55 Gossip Girl | | 9.15 Love in the Flesh | | 10.00 Obsessed... | 10.30 Mood |
| 116 BBC4 | 7.00 A History of Ancient Britain | | 8.00 Rick Stein's Long Weekends | | 9.00 Hidden | | 10.00 Hidden Wales with Will Millard | |
| 118 ITV2 | ◂ 6.15 Film: Johnny English | | 8.00 Film: Skyfall | | | | | |
| 136 MORE4 | | 7.15 The Queen's Wedding | | 8.20 Egypt's Lost Pyramid | | 9.20 24 Hours in A&E | | |
| 135 E4 | ◂ 6.50 Film: The Huntsman: Winter's War | | | | 9.00 Celebrity Gogglebox | | 10.00 Gogglebox | |
| 107 SKY WITNESS | 7.00 Blue Bloods | | | | 9.00 9-1-1 | | 10.00 The Equalizer | |
| 108 SKY ATLANTIC | ◂ 6.50 Six Feet Under | | 7.55 Raised by Wolves | | 9.00 Game of Thrones | | | |
| 110 GOLD | ◂ 5.55 Only Fools and Horses | | | | 9.00 All Round to Mrs Brown's | | 10.00 The Royle Family | |
| 111 DAVE | | 7.20 Would I Lie to You?... | 8.00 Not Going Out | | | | 9.55 Mock the Week | |
| 119 ITV3 | ◂ 6.55 Midsomer Murders | | | | | | | |
| 120 ITV4 | ◂ 6.40 Film: Kelly's Heroes | | | | | 9.30 Film: Con Air | | |
| 112 COMEDY CENTRAL | | 7.25 Film: Billy Madison | | | 9.00 Film: Daddy's Home 2 | | | |
| 152 SYFY | 7.00 Film: Asteroid-a-geddon | | | | 9.00 Intergalactic | | 10.00 Fortitude | |
| 113 SKY MAX | 7.00 Agatha Raisin | | | | 9.00 Harlan Coben's The Five | | | |
| 132 ALIBI | ◂ 6.00 Inspector George Gently | | 8.00 Death in Paradise | | | | 10.00 Father Brown | |
| 130 SKY ARTS | 7.00 Rod Stewart: It Had to Be You – The Great American Songbook | | | | 9.00 Status Quo: Pictures – Live in Montreux | | | |
| **DOCUMENTARY** | | | | | | | | |
| 125 DISCOVERY | 7.00 Gold Rush: Freddy Dodge's Mine Rescue | | 8.00 Hoffman Family Gold | | 9.00 Building Off the Grid | | 10.00 Motor Mythbusters | |
| 162 ANIMAL PLANET | 7.00 Coyote Peterson: Brave the Wild | | 8.00 Edge of Alaska | | 9.00 Alaska Monsters | | 10.00 Crime Scene Wild | |
| 129 NAT GEO | 7.00 Air Crash Investigation | | | | 9.00 Airport Security: Peru and Brazil | | | |
| 123 SKY HISTORY | 7.00 Britain's Most Historic Towns | | | | 9.00 UFOs: Secret Missions Exposed | | 10.00 Isis: The Rise of Terror | |
| 155 YESTERDAY | 7.00 Great British Railway Journeys | | | | 9.00 Smoke & Steel | | 10.00 One Foot in the Grave | |
| 121 SKY DOCS | 7.00 Showbiz Kids | | | | 9.00 Tony Hawk: Until the Wheels Fall Off | | | |
| **FILMS - Sky Cinema** | | | | | | | | |
| 301 PREMIERE | ◂ 6.20 Spirit Untamed | | 8.00 Antlers | | | 9.45 North Hollywood | | |
| 303 HITS | ◂ 6.00 Whiplash | | 8.00 Ghost Rider | | | | 10.00 The Raid | |
| 304 GREATS | ◂ 5.35 Vanilla Sky | | 8.00 The Terminal | | | | 10.10 American Gangster | |
| 305 ANIMATION | ◂ 6.30 Happily N'Ever After | | 8.00 Happily N'Ever After 2 | | 9.20 Lego DC Batman: Family Matters | | | |
| 306 WIZARDING WORLD | 7.00 Harry Potter and the Chamber of Secrets | | | | | 9.45 Harry Potter and the Prisoner of Azkaban | | |
| 307 ACTION | ◂ 5.15 The Dark Knight Rises | | 8.00 Fast & Furious 9 | | | | | 10.25 Nobody |
| 308 COMEDY | ◂ 6.10 Superintelligence | | 8.00 Pixels | | | 9.50 Ted 2 | | |
| 309 THRILLER | ◂ 6.00 Patriot Games | | 8.00 The Birthday Cake | | | 9.40 Bad Boys II | | |
| 310 DRAMA | ◂ 6.10 Book of Love | | 8.00 Titanic | | | | | |
| 311 SCI-FI | ◂ 5.55 Knowing | | 8.00 Gravity | | | 9.35 The Conjuring: The Devil Made Me Do It | | |
| 302 ADVENTURE | ◂ 6.00 Paddington | 7.50 Jumanji | | | | 9.35 The Jungle Bunch | | |
| 313 FILM4 | ◂ 6.55 A Walk in the Woods | | | | 9.00 The Hobbit: The Desolation of Smaug | | | |
| 315 TCM MOVIES | ◂ 6.55 The Left-Handed Gun | | | | 9.00 47 Ronin | | | |
| **SPORT** | | | | | | | | |
| 401 MAIN EVENT | ◂ 5.00 SNF – Live | | 8.00 The Masters – Live: Coverage of the third day of the tournament | | | | | |
| 402 PREMIER LEAGUE | ◂ 5.00 SNF – Live: Aston Villa v Tottenham Hotspur (Kick-off 5.30) | | | 8.30 Renault Game of the Day | | | | 10.30 Premier League |
| 403 FOOTBALL | ◂ 5.20 Bundesliga... | 7.30 EFL Cup | | 8.30 EFL Trophy... | 9.00 MLS – Live: New York Red Bulls v CF Montreal (Kick-off 9.00) | | | |
| 404 WORLD CUP | 7.00 Test Cricket | | 8.00 IPL | | | | 10.00 Test Cricket | |
| 413 BT SPORT 1 | ◂ 5.00 Vanarama... | 7.30 Serie A – Live: Cagliari v Juventus (Kick-off 7.45) | | | | 9.45 WWE Friday Night SmackDown | | |
| 414 BT SPORT 2 | ◂ 6.00 MotoGP – Live: Action from the qualifying session at the Grand Prix of the Americas | | | | | | 10.00 Vanarama... | 10.30 Rugby Stories |

◂ Denotes programmes starting before 7.00pm  † Regions vary

# SATURDAY

ONLY 17p AN ISSUE
SUBSCRIPTION OFFER: 6 ISSUES FOR £1*
Simply visit: www.tvandsatsubs.com/X194
*Terms & conditions: magazinesdirect.com/terms.

Saturday

## BBC1

101 101/115 801 | 101 101 | 1 101 | 101 101/106

**6.00** AM **Breakfast** (S)
**10.00** **Saturday Kitchen Live** New edition Matt Tebbutt hosts the cookery show. (S)
**11.30** **Marcus Wareing's Tales from a Kitchen Garden** (S)(R)(AD)
**12.00** NOON **Football Focus** (S)
**1.00** PM **BBC News** (S)
**1.15** **Bargain Hunt** (S)(R)(AD)
**2.00** LIVE **Rugby League: Challenge Cup** Catalans Dragons v St Helens: All the action from the quarter-final encounter at Stade Gilbert Brutus. Kick-off is at 2.30. (S)
**4.30** **Final Score** Results round-up. (S)
**5.25** **BBC News** (S)
**5.35** **Local News** (S)
**5.45** **The Hit List Celebrity Special** With Kiri Pritchard-McLean, Will Kirk, Lady Leshurr, Shane Richie, Shazia Mirza and Russell Watson. (S)(R)

7.00 The Wall Versus Celebrities

**6 PM**

**6.30** **Celebrity Mastermind** New edition 10/14. With Sian Williams, Sophie Duker, Sonny Jay and Kellie Shirley. (S)

**7 PM**

**7.00** **The Wall Versus Celebrities** New edition Danny Dyer is joined by TV presenter Katie Piper and her friend, racing driver Nicolas Hamilton. (S)
**7.50** **Pointless Celebrities** New edition A family special, with contestants including Becky and Ellie Downie, Sam Kane and Linda Lusardi. (S)

**8 PM**

**8.35** **Casualty** Paula prepares to fight for custody of Ena, while Marty discovers Adi is going to have a baby through surrogacy. (S)(AD)

**9 PM**

**9.15** **Killing Eve** New episode 6/8. Villanelle and Eve reunite before parting to pursue their own missions, while Carolyn is forced to face a ghost from her past. (S4) (S)(AD)

**10 PM**

**10.00** **BBC News** (S)
**10.20** **Match of the Day** Gary Lineker presents highlights of today's Premier League matches, including Everton v Manchester United, Southampton v Chelsea and Watford v Leeds United. (S)
■ *Match of the Day 2* is tomorrow at 10.50pm
**11.40** **MOTD Top 10: Set-Piece Takers** Gary Lineker, Alan Shearer and Micah Richards discuss what makes a good dead-ball taker, and who they rate as the best. (S)
**12.10** AM **Weather for the Week Ahead** Seven-day forecast. (S)
**12.15** **to 6.00** AM **BBC News** (S)

## BBC2

102 102/115 802 | 102 102 | 2 102 | 102 102/106

**6.10** AM **The Dengineers** (S)(R)
**6.40** **Blue Peter** (S)(R)
**7.10** **Deadly 60** (S)(R)
**7.40** **Malory Towers** (S)(R)(AD)
**8.30** **Wonders of the Universe** (S)(R)
**9.30** **Golf: The Masters Highlights** (S)
**11.00** **Interior Design Masters with Alan Carr** A glampsite. (S)(R)(AD)
**12.00** NOON **The Hairy Bikers' Northern Exposure** (S)(R)(AD)
**1.00** PM **Nigel Slater's Middle East: Turkey** In Istanbul. (S)(R)(AD)
**2.00** FILM **Great Expectations** Classic adaptation of Dickens' novel. (S) (1946, b/w, PG, 115min) ★★★★★
**3.55** **Flog It!** From Hendon. (S)(R)
**4.30** LIVE **Rugby Union: Women's Six Nations** England v Wales: Coverage of the match in the third round of fixtures, held at Kingsholm in Gloucester. Kick-off is at 4.45. (S)

10.15 Rock Family Trees

**6.45** **Dad's Army** *Man Hunt*: Captain Mainwaring decides to enlist an unusual recruit to the platoon. (S)(R)
**7.15** NEW **TOTP: The Story of 1994** A review of the year in which an under-threat *Top of the Pops* was revamped, featuring appearances by Blur, Oasis, Pulp and Elastica. (S)
**8.15** **TOTP: Big Hits 1994** New edition *Top of the Pops* performances from the year, including appearances by Blur, Tori Amos, Sheryl Crow, East 17, Dawn Penn, Elastica, Shampoo, Elton John and Kate Bush. (S)
**9.15** NEW **Mariah Carey at the BBC** Archive appearances on the BBC by the singer, including performances of *Vision of Love, Shake It Off, Open Arms, Hero* and *We Belong Together*. (S)
**10.15** NEW **Rock Family Trees: The Birth of Cool Britannia** Sara Cox reveals the story behind the birth of Britpop, exploring the intricately connected lineage of Suede, Elastica and Blur. (S)
**11.15** **Top of the Pops: Blur** Compilation of the band's appearances on the music programme. (S)(R)
**11.45** **Suede: A Little Later** A look back at the band's appearances on Jools Holland's show. (S)(R)
**12.00** M'T **Golf: The Masters Highlights** Action from the third day of the Major, taking place at Augusta National in Georgia, where Hideki Matsuyama prevailed last year. (S)
**1.30** **to 5.55** AM **Previews** (S)

## ITV

103 103/176 803 | 103 103/113 | 3 103 | 103 111

**6.00** AM **CITV**
**9.25** **ITV News** (S)
**9.30** **James Martin's Saturday Morning** New edition With Grace Dent. (S)
**11.40** NEW SERIES **Ainsley's Good Mood Food** 1/10. Ainsley Harriott returns to celebrates food that gives people a boost. (S)(AD)
**12.45** PM **ITV News** (S)
**1.00** **Virtual Grand National 2022** A computer attempts to predict the outcome of the famous race. (S)
**2.00** LIVE **Racing: Grand National Festival** Coverage of the support races from Aintree. (S)
**4.30** LIVE **Racing: Grand National** Ed Chamberlin and Francesca Cumani present coverage of the 5.15 Randox Grand National Handicap Steeple Chase. *See feature, page 28*. (S)

7.00 Saturday Night Takeaway

**6.15** **ITV News** (S)
**6.25** **Local News** (S)
**6.30** NEW SERIES **In for a Penny** Stephen Mulhern sets challenges to members of the public in Birmingham. (S)(AD)
**7.00** **Ant & Dec's Saturday Night Takeaway** Series finale 7/7. Comedian Lee Mack is live in the Star Guest Announcer booth, Stephen Mulhern brings *Ant versus Dec* to a nailbiting finish, and Oti Mabuse is the star of an absolutely bonkers *I'm a Celebrity... Get Out of Me Ear*. (S)
**8.30** NEW SERIES **The 1% Club** Quiz show hosted by Lee Mack in which the questions are all about logic and common sense, with 100 contestants in every show having a chance of winning up to £100,000. (S)
**9.35** **ITV News** (S)
**9.50** FILM **Shaun of the Dead** British comedy horror starring Simon Pegg, Kate Ashfield and Nick Frost. A shop assistant sets out to save his family and friends when north London is invaded by zombies. (S)(AD) (2004, 15, 110min) ★★★★
SEX ●●● VIOLENCE ●●● LANGUAGE ●●●
**11.40** **The 1% Club** As 8.30pm. (S)(R)
**12.35** AM **Shop: Ideal World**
**3.00** **Living on the Veg** Henry Firth and Ian Theasby make jackfruit chilli, camembert hedgehog bread, and chocolate mousse. (S)(SL)(R)
**3.50** **Unwind with ITV**
**5.05** **to 6.00** AM **Alphabetical** Jeff Stelling hosts the quiz in which three new contestants take on the reigning champion. (S)(SL)(R)

+1 hour 203 | 114 | 35 | 112

## CHANNEL 4

104/108 104/138 | 104 104/141 | 4 104 | 104

**6.00** AM **Mike & Molly** (S3) (S)(R)
**6.45** **The King of Queens** (S)(R)(AD)
**7.30** **The Simpsons** (S)(R)(AD)
**11.00** **Formula 1: Australian Grand Prix Qualifying Highlights** (S)
**12.30** PM LIVE **Rugby Union: Heineken Champions Cup** Sale Sharks v Bristol Bears: Coverage of the last-16 first-leg tie from AJ Bell Stadium. Kick-off is at 1.00. (S)
**3.15** **The Great Celebrity Bake Off for Stand Up to Cancer** 3/5. With Annie Mac, Ed Gamble, Example and host Matt Lucas. (S)(R)(AD)
**4.30** **Devon and Cornwall** 3/4. A steam engine enthusiast embarks on a coast-to-coast journey. (S)(R)(AD)
**5.00** **Chateau DIY** New edition Stephanie works on a place to keep pigeons in the tower. (S)(AD)
**5.45** **News** (S)

8.15 A Lake District Farm Shop

**6.15** **Prince Philip: The Plot to Make a King** The inside story of the fierce tensions that were unleashed when Princess Elizabeth, the future queen, fell in love with Prince Philip after World War Two. (S)(R)(AD)
**7.15** **Matt Baker: Our Farm in the Dales** 5/6. In summer, the sheep are sheared and Matt makes plans for a new home for the chickens that will give them access to free-range grazing. (S)(R)
**8.15** NEW SERIES **A Lake District Farm Shop** Return of the documentary following a family-run shop in the Lake District. A farmer in Kirkby Lonsdale has big plans for sheep's milk brie. (S)(AD)
**9.15** FILM **The Favourite** Black comedy starring Olivia Colman, Emma Stone and Rachel Weisz. In early 18th-century England, a sickly Queen Anne occupies the throne while her close friend, Lady Sarah, governs the country. When a new servant, Abigail, arrives, Sarah is won over by her charm. (S)(AD) (2018, 15, 145min) ★★★★★
SEX ●●● VIOLENCE ●●● LANGUAGE ●●●
**11.40** FILM **Sicario 2: Soldado** Action thriller sequel starring Josh Brolin and Benicio Del Toro. (S)(AD) (2018, 15, 130min) ★★★
**1.50** AM **Ramsay's Kitchen Nightmares USA** Gordon Ramsay tries to save a failing Italian restaurant in Boston. (S)(R)
**2.40** **Come Dine with Me** (S)(SL)(R)
**3.30** **Hollyoaks Omnibus** (S)(SL)(R)(AD)
**5.35** **to 6.00** AM **Bidding Wars** (S)(R)

+1 hour 204/208 | 142 | 15 | 121

(S) Subtitles (SL) Signing (R) Repeat (AD) Audio Description

## CHANNEL 5

105 105 805 | 154 105 | 5 105 | 105 105

**5.35** AM **Milkshake!**
**9.55** **SpongeBob SquarePants** (S)(R)
**10.20** **Entertainment News** (S)
**10.25** **Friends** 5-8/24. Four episodes of the comedy. (S2) (S)(R)(AD)
**12.20** PM **Our Yorkshire Farm** The Owens bid farewell to Raven as she leaves for university. (S)(R) **1.20** Amanda and the children prepare for the demands of breeding season. (S)(R)
**2.20** **Kew Gardens: A Year in Bloom** 2/4. Tom discusses the work of a botanical horticulturist. (S)(R)
**3.15** **Inside Windsor Castle: The Queen's New Home** The history of the royal residence. (S)(R)
**5.00** **Cornwall: A Year by the Sea** 3/4. Matt is training his young sheepdog Moose. (S)(R)
**5.55** **News** (S)

6.00 Queens of Mystery

**6.00** **Queens of Mystery** New episode *Smoke & Mirrors: First Chapter:* 5/6. The stage adaptation of Jane's book endures numerous problems before opening night. (S1) (S)(AD)

**7.00** **Morecambe & Wise: Look Back in Laughter** Documentary making use of old performances, chat show appearances and archive interviews to shed light on the successful comedy careers of Eric Morecambe and Ernie Wise. (S)(R)

**8.30** **Billy Connolly: In His Own Words** A profile of the comedian and actor, drawing on interviews, TV appearances and stand-up performances from his career to reveal his journey from a childhood in the tenement blocks of Glasgow to the very top of showbusiness. (S)(R)

**10.00** **Most Shocking Celebrity Moments in Pop** New edition Memorable incidents, including Zayn Malik leaving One Direction and Robbie Williams rejoining Take That. (S)

**11.55** AM **Greatest Ever Celebrity Wind Ups** With Joe Pasquale. (R)
**12.50** AM **Entertainment News** (S)
**1.00** **21.co.uk Live Casino Show** (S)
**3.00** **Entertainment News** (S)
**3.10** **Monaco: Lives of the Super Rich** Exploring extravagant lifestyles in Monte Carlo. (S)(R)
**3.55** **Building Britain's Canals** (S)(R)
**4.45** **Wildlife SOS** (S)(SL)(R)
**5.10** **to 5.35** AM **House Doctor** (R)

+1 hour 205 155 46 128

## SKY SHOWCASE

106 106 806 | 110 109 | 340 355

**6.00** AM **Gangs of Baboon Falls** Double bill of the series. (S)(R)
**8.00** **Will & Grace** (S3) (S)(R)(AD)
**9.30** **The F1 Show** Preview show.
**10.30** **Soccer AM** Football magazine.
**12.00** NOON **Formula 1** The Australian Grand Prix qualifying session.
**1.45** PM **The Simpsons** *Burns' Heir:* Mr Burns chooses an heir. (S)(R) **2.10** *Sweet Seymour Skinner's Baadasssss Song:* Bart's antics get Principal Skinner fired. (S)(R) **2.35** *The Boy Who Knew Too Much:* Mayor Quimby's nephew is accused of assault. (S)(R)
**3.00** **Gillette Labs Soccer Saturday** The latest news from today's football around the country.
**5.00** **Curse of the Ancients** The notion that pagan societies believed they were cursed. (R)

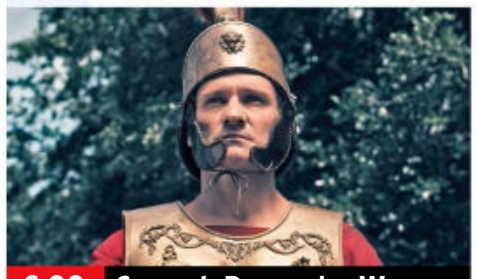

6.00 Caesar's Doomsday War

**6.00** **Caesar's Doomsday War** 2/2. Archaeologists investigate the truth behind key moments that took Julius Caesar to the brink of defeat in his pursuit of power. (R)

**6.55** **Micro Monsters with David Attenborough** Bugs that thrive on co-operation. (S)(R) **7.20** David takes a look at insect colonies. (S)(R)

**7.45** **Football's Funniest Moments** Comical incidents from the football world. (S)(R)

**8.15** **A League of Their Own Road Trip: Dingle to Dover** 1/6. Andrew Flintoff and Jamie Redknapp compete at the Irish National Ploughing Championships. (S)(R)

**9.15** **FILM Catwoman** Comic-book action fantasy starring Halle Berry and Sharon Stone. A meek graphics designer returns to life after being murdered and finds herself endowed with incredible strength and cat-like agility. With Benjamin Bratt, Lambert Wilson and Frances Conroy. (2004, 12, 104min) ★★
SEX ●●● VIOLENCE ●●● LANGUAGE ●●●

**11.15** **Micky Flanagan: Back in the Game** The comedian performs to his home crowd at London's Hackney Empire. (S)(R)
**1.00** AM **Peacemaker** 3/8. Murn and Economos bond on their first official mission. (S1) (S)(R)
**2.00** **Resident Alien** 7/8. Harry and Asta find what they are looking for. (S2) (S)(R)
**3.00** **to 6.00** AM **Nothing to Declare**

+1 hour 206

## LOCAL VARIATIONS

### BBC1

**SCOTLAND**
Sky **951**, Virgin **862**, Freesat **960**
**4.30-5.25pm** Sportscene Results (S) **11.40** Sportscene Saturday (S) **12.40am** MOTD Top 10: Set-Piece Takers (S) **1.10** Weather for the Week Ahead (S) **1.15-6.00am** BBC News (S)

**N. IRELAND**
Sky **953**, Virgin **863**, Freesat **957**
No variations

**WALES**
Sky **952**, Virgin **864**, Freesat **964**
**2.00pm** Clean It, Fix It (S) (R) **2.30** Question of Sport New edition (S) **3.00 LIVE** Rugby Union: Scrum V (S) **5.15-5.25pm** Nigel Slater's Simple Cooking (S)(R)

### BBC2

**N. IRELAND**
Sky **972**, Freesat **969**
**6.45-7.15pm** Beautiful Interiors NorthernIreland (R)

**WALES**
Sky **971**, Freesat **971**
**2.00-4.30pm LIVE** Rugby League: Challenge Cup (S) **7.15** Gardeners' World New edition **8.15-9.15pm NEW SERIES** Pilgrimage (S)(AD)

### ITV

No variations

### S4C

Sky **134**, Virgin **166**, Freesat **120**
**6.00am** Cyw **8.00** Stwnsh Sadwrn **10.00** Gwesty Aduniad **11.00** Ty am Ddim **12.00noon** Ffermio **12.30pm** Caru Siopa (AD) **1.00** Codi Hwyl America **1.30** Cynefin **2.30** Cymru Wyllt Gudd **3.30** Agor y Clo (AD) **4.30** Wil ac Aeron: Taith yr Alban **5.00** Cegin Bryn **5.30** Cegin Bryn **6.00** Julian Lewis Jones yn Awstralia **7.00** Newyddion a Chwaraeon **7.15** Codi Hwyl (AD) **7.45 LIVE** Rygbi Ewrop **10.00** Priodas Pum Mil **11.00pm-12.05am** Curadur

## BBC3

117/141/173 | 107/157 | 23 109 | 179 107

BBC3 programmes start at 7.00pm

**7.00** PM **EastEnders** The Carters prepare for Tina's funeral. **7.30** Linda causes a scene at the crematorium.
**7.55** **Gossip Girl** 13/18. Rumours circulate that Serena has bought a pregnancy test. **8.40** 14/18. Jenny is on the verge of becoming a member of the A-List crowd. (S1)
**9.15** **Love in the Flesh** 5/8. Day five finds everyone thoroughly confused.
**10.00** **Obsessed with... Killing Eve** New edition 6/8. Naomi Shimada and Zing Tsjeng ponder Carolyn's secret.
**10.30** **Mood** 6/6. Sasha knows she cannot keep running from her trauma. (S1)
**11.25** **Hot Property** Filly meets reality TV star Chloe Ferry.
**11.55** **Love in the Flesh**
**1.25** AM **The Drop** The remaining creatives use hype stunts to build a bigger customer base.
**2.25** **Mood**
**3.15** **to 3.45** AM **Obsessed with... Killing Eve**

## BBC4

116 116 | 107/108 | 9/24 106 | 108

BBC4 programmes start at 7.00pm

**7.00** PM **A History of Ancient Britain** 1/4. The origins of Britain and its people.
**8.00** **Rick Stein's Long Weekends** The chef heads north towards the Arctic Circle to explore the culinary delights of Reykjavik.
**9.00** **Hidden** New episode 4/6. Sion pays Father McEwan a late-night visit with tragic consequences. Cadi and Vaughan question Mair at the farm and receive interesting information. (S3)
■ Entire series on iPlayer
**10.00** **Hidden Wales with Will Millard** 2/3. The writer and adventurer explores mid-Wales and the west.
**11.00** **Wogan: The Best Of**
**11.45** **Yes, Prime Minister**
**12.15** AM **Keeping Up Appearances**
**12.45** **A Slow Odyssey: An Eagle's Flight**
**1.15** **Rick Stein's Long Weekends** As 8pm.
**2.15** **to 3.15** AM **A History of Ancient Britain**

## MORE4

136 136 831 | 147 195 | 18 | 124

**8.55** AM **Food Unwrapped**
**9.45** **A Place in the Sun**
**12.50** PM **Come Dine with Me**
**3.30** **Four in a Bed** The contest begins at BnB at 43 in Richmond, North Yorkshire. **4.00** The group head to Sutton Park in Blackpool. **4.35** From Tottington Manor, Edburton in West Sussex, . **5.05** The final stay is at Flynn's Pub and Guesthouse in Hackney, east London. **5.40** The B&B owners meet for the final time.
**6.10** **The Great Big Tiny Design Challenge with Sandi Toksvig** 2/8. The nine remaining miniaturists tackle art deco design.
**7.15** **The Queen's Wedding** An insight into the marriage of Elizabeth II and Prince Philip.
**8.20** **Egypt's Lost Pyramid** The remains of a 4,000-year-old pyramid that have been mysteriously disturbed.
**9.20** **24 Hours in A&E** A 91-year-old is airlifted to hospital after a car crash. **10.25** Cameras follow a 26-year-old man's treatment after he is hit by a car on a night out.
**11.30** **8 Out of 10 Cats Does Countdown** With David Mitchell, Roisin Conaty and Joe Wilkinson.
**12.30** AM **Father Ted**
**1.35** **to 3.40** AM **24 Hours in A&E**

+1 hour 236 196 86 125

## E4

135 135 830 | 106 145 | 13 | 122

**6.00** AM **Rude(ish) Tube Shorts**
**6.20** **Lego Masters USA**
**7.15** **Made in Chelsea**
**8.20** **Married at First Sight Australia** Double bill.
**11.55** **Ramsay's Kitchen Nightmares USA**
**1.55** PM **Ramsay's 24 Hours to Hell and Back**
**2.55** **The Big Bang Theory** Seven episodes, including at: **5.20** 19/24. Sheldon takes an interest in Amy's work. (S10) **5.50** 11/24. A paintball game results in mayhem. (S12)
**6.20** **The Big Bang Theory** 12/24. Raj attempts to make things right with his ex-fiancee Anu. (S12)
**6.50** **FILM The Huntsman: Winter's War** Fantasy adventure starring Chris Hemsworth and Jessica Chastain. Two warriors try to conceal their forbidden love as they fight to survive the intentions of the Ice Queen Freya and her sister Ravenna. (2016, 12, 114min) ★★★
**9.00** **Celebrity Gogglebox** *Sexy Beasts* and *Who Wants to Be a Millionaire?* are appraised.
**10.00** **Gogglebox** Opinions on *Line of Duty* and *Game of Talents*.
**11.05** **Derry Girls** 1-6/6. (S1)
**2.20** AM **Gogglebox**
**3.15** **Celebrity Gogglebox**
**4.10** **Ramsay's Kitchen Nightmares USA**
**5.00** **to 6.00** AM **Ramsay's 24 Hours to Hell and Back**

+1 hour 235 146 30 123

# SATURDAY Entertainment

Saturday

## Sky Witness

107 107 807 | 112 111 | 341 356

**6.00** AM **Border Security: Canada's Front Line**
**7.00** **Stop, Search, Seize**
**8.00** **Border Patrol**
**11.00** **UK Border Force** Officers in Calais search lorries for illegal immigrants.
**12.00** NOON **Stop, Search, Seize** Double bill of the documentary following the work of Ireland's border force.
**2.00** PM **Nothing to Declare** Ten editions of the documentary series following the work of customs officers in Australia.

7.00 Blue Bloods

**7 PM**

**7.00** **Blue Bloods** *Atonement:* 3/16. Frank struggles following a revelation about Joe Hill, while Danny and Jamie clash.

**8 PM**

**8.00** **Blue Bloods** *Redemption:* 4/16. Danny and Baez pursue a rapist, while Jamie and Eddie team up to help an officer. (S11)

**9 PM**

**9.00** **9-1-1** *Past Is Prologue:* 9/18. An abandoned oil well erupts, causing a massive sinkhole in downtown LA. (S5)

**10 PM**

**10.00** **The Equalizer** *Legacy:* 10/12. McCall joins forces with master thief Jessie Cook to recover a valuable stolen painting. (S2)
**11.00** **The Rookie** 12/22. A severed hand is found washed up on the beach. (S4)
**12.00** M'T **Bull** 14/16. (S5)
**1.00** AM **Station 19** (S5)
**2.00** **Blue Bloods** As 7pm.
**3.00** **to 6.00** AM **Nothing to Declare**

+1 hour 207 206

## Sky Atlantic

108/109 108/109 808 | 342 357

**6.00** AM **Urban Secrets**
**9.00** **Big Love** 1-3/12. (S1)
**12.15** PM **Big Love** 4&5/12. (S1)
**2.25** **Six Feet Under** 1/13. The pilot episode of the cult drama series set in a Californian funeral home. **3.35** 2/13. Nate and David inherit the funeral business. **4.40** 3/13. Claire takes her revenge on Gabe. **5.45** 4/13. A gang member's corpse arrives at the parlour. **6.50** 5/13. The family set about burying a porn star. (S1)

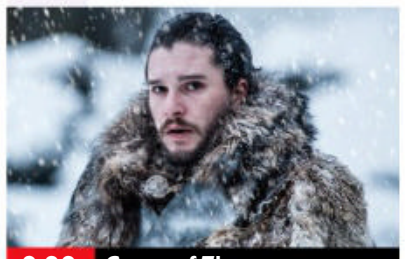
9.00 Game of Thrones

**7.55** **Raised by Wolves** *The Collective:* 1/8. Android partners Mother and Father and their brood of six join a newly formed atheistic colony. (S2)

**9.00** **Game of Thrones** *Beyond the Wall:* 6/7. Jon Snow and his team go beyond the wall to capture a white walker.

**10.20** **Game of Thrones** *The Dragon and the Wolf:* 7/7. Tyrion tries to save Westeros from itself. (S7)
**11.50** **Game of Thrones** 1/6. Jon and Daenerys arrive in Winterfell, where the Stark children are reunited. (S8)
**12.55** AM **Game of Thrones** 2&3/6. Double bill. (S8)
**3.30** **Succession** 6/10. (S2)
**4.45** **to 6.00** AM **In Treatment**

+1 hour 208/209

## Sky Max

113/114 113/114 | 122 121 | 345 360

**6.00** AM **Highway Patrol**
**8.00** **The Flash** 9-11/18. (S7)
**11.00** **A League of Their Own**
**2.00** PM **Hawaii Five-0** (S3)
**4.00** **The Flash** 2/18. Despero warns Barry great tragedies will lead to Armageddon. (S8)
**5.00** **DC's Legends of Tomorrow** 2/13. Zari becomes obsessed with figuring out who blew up the *Waverider*. (S7)
**6.00** **A League of Their Own Road Trip: Dingle to Dover** The Irish National Ploughing Championships in Co Laois.

7.00 Agatha Raisin

**7.00** **Agatha Raisin** *The Haunted House – Part One*: Agatha opens a detective agency, but with business slow she goes to a haunted house in search of work. Stars Ashley Jensen. (S3)

**9.00** **Harlan Coben's The Five** 9/10. Mark discovers devastating information that makes him question everything about his family.

**10.00** **Harlan Coben's The Five** 10/10. Conclusion. investigation into Jesse's disappearance takes an unexpected turn. (S1)
**11.00** **Strike Back: Retribution** 4/10. Mac is taken to Magyar Ultra's survivalist camp. (S6)
**12.00** M'T **A League of Their Own Road Trip: Dingle to Dover**
**1.00** AM **Peacemaker** 3/8. (S1)
**2.00** **Resident Alien** 7/8. (S2)
**3.00** **Caught on Dashcam**
**4.00** **to 6.00** AM **Sun, Sea and A&E**

## ITV2

118 118 816 | 115 176 | 6 | 113

**6.00** AM **Totally Bonkers Guinness World Records**
**7.00** **Coronation Street Omnibus**
**9.50** **Love Bites**
**10.50** **Dress to Impress**
**12.50** PM **FILM The Flintstones** Comedy. (1994, U) ★★
**2.40** **FILM Shark Tale** Animation. (2004, U, 90min) ★★★★
**4.25** **FILM Shrek** Animated comedy. (2001, U, 90min) ★★★★★
**6.15** **FILM Johnny English** Spy comedy with Rowan Atkinson and Natalie Imbruglia. (2002, PG, 88min) ★★★

8.00 Skyfall

**Johnny English** (film started at 6.15pm)
SEX ●●● VIOLENCE ●●● LANG ●●●

**8.00** **FILM Skyfall** James Bond thriller starring Daniel Craig and Judi Dench. Agent 007 returns from the 'dead' when MI6 come under attack and comes up against a ruthless villain with a grudge. (2012, 12, 137min) ★★★★★
SEX ●●● VIOLENCE ●●● LANG ●●●

**10.50** **Celebrity Juice** Johnny Vegas, Raye, Aitch and Rachel Riley join team captains Emily Atack and Laura Whitmore.
**11.35** **Family Guy** 17/20. Stewie's body swapping machine malfunctions. (S16)
**12.05** AM **Family Guy** (S16)
**12.35** **American Dad!** (S13)
**1.30** **Plebs** 3&4/8. (S4)
**2.35** **to 3.00** AM **Totally Bonkers Guinness World Records**

+1 hour 218 116 29 114

## ITV3

119 119 817 | 117 177 | 10 | 115

**6.00** AM **Martin Clunes: My Travels and Other Animals**
**7.00** **That's My Boy**
**9.10** **Midsomer Murders**
**1.15** PM **Midsomer Murders** *Death of a Stranger:* A fox-hunt turns sour when a tramp is found dead in the woods. **3.20** *Blue Herrings:* Barnaby suspects members of staff at a nursing home may have conspired to commit murder. **4.55** *Judgement Day:* A petty thief is murdered during a perfect village competition.

6.55 Midsomer Murders

**6.55** **Midsomer Murders** *Talking to the Dead:* Barnaby and Jones race to find a connection between a stolen antiques racket and two couples who disappeared in a village rumoured to have haunted woods. Guest stars Anton Lesser.

**9.00** **Midsomer Murders** *The Dogleg Murders:* The peaceful setting of a prestigious local golf club is rocked by murder when a player is bludgeoned to death on the 13th hole. Guest stars Nicholas Le Prevos and John Standing.

**11.00** **Lewis** *Whom the Gods Would Destroy:* A middle-aged Oxford graduate is found murdered, setting in motion an investigation that leads to a senior university figure.
**1.05** AM **Law & Order: UK** (S5)
**2.05** **to 2.30** AM **Unwind with ITV**

+1 hour 219 174 59 116

## BBC Scotland

SCOT 115 108 9 108 106
REST OF UK 194 162 110

**12.00** NOON **This Is BBC Scotland**
**7.00** PM **The Seven**
**7.15** **The Edit**
**7.30** **Sportscene Saturday** Action from the latest Premiership fixtures.
**8.30** **The Mart** 2/6. Auctioneer Colin Slessor's daughter asks him to sell three of her lambs. (S1)
**9.00** **The Good, the Bad and the Unexpected** Comedy panel show.
**9.30** **Best of Chewin' the Fat** Highlights of the comedy sketch show.
**10.00** NEW **BBC Introducing Scottish Act of the Year** Phoebe I-H and Shereen Cutkelvin host the grand finale.
**11.00** **Music Vault** Archive performances. (S1)
**11.45** PM **to 12.00** M'T **One More Tune** New edition

## Sky Comedy

114/115 135 123 | 346 361

**8.00** AM **Will & Grace**
**9.30** **Curb Your Enthusiasm**
**1.00** PM **Will & Grace** (S3)
**2.00** **Fresh Prince of Bel Air**
**4.30** **Modern Family** (S6)
**7.00** **The Office (US)** 19/22. Michael takes the staff ice-skating. **7.30** 20/22. Dwight discovers marijuana in the company car park. **8.00** 21/22. Michael takes over conflict resolution duties. **8.30** 22/22. Dunder-Mifflin hosts a charity casino night. (S2)
**9.00** **Greg Davies: Firing Cheeseballs at a Dog** Stand-up performance.
**10.20** **Insecure** 7/10. (S5)
**11.00** **Micky Flanagan: Back in the Game** Stand-up show.
**12.55** AM **The Tonight Show Starring Jimmy Fallon** New edition Talk show.
**1.45** **Girls** 10&11/12. (S3)
**3.00** **to 5.00** AM **Everybody Hates Chris**

## Sky Arts

130 130 165 140 | 11 | 147 364

**6.00** AM **Beethoven: Complete Piano Concertos**
**6.50** **Royal Ballet in Cuba**
**8.30** **Tales of the Unexpected**
**11.00** **Anyone Can Sing**
**12.00** NOON **The Directors**
**1.00** PM **The Sound of Music – Live!**
**3.20** **Simon & Garfunkel: Concert in Central Park**
**5.20** **The Seven Ages of Elvis**
**7.00** **Rod Stewart: It Had to Be You – The Great American Songbook**
**9.00** **Status Quo: Pictures – Live in Montreux**
**11.00** **The Decade the Music Died** Documentary.
**12.30** AM **Beach Boys: Good Vibrations Tour**
**1.30** **Ronnie Wood: Somebody Up There Likes Me**
**2.50** **Classic Albums**
**4.05** **The Great Songwriters**
**5.05** **Joni Mitchell: Music Icons**
**5.35** **to 6.00** AM **James Taylor: Music Icons**

## Pick

159 156 | 36 | 144

**6.00** AM **Nothing to Declare**
**11.00** **Stop, Search, Seize**
**12.00** NOON **Air Ambulance ER** Documentary.
**1.00** PM **Police Force: Australia** Double bill.
**2.00** **Highway Cops**
**3.00** **Police Ten 7**
**4.00** **Motorbike Cops**
**5.00** **Stop, Search, Seize**
**6.00** **Road Wars** Double bill.
**8.00** **The Force: Manchester**
**9.00** **Caught on Dashcam**
**10.00** **Killer Neighbours** A brawl between two families results in death, and when investigators look into it, they discover a teenage heartbreak is at the centre.
**11.00** **Ross Kemp: Extreme World** The actor heads to East Jerusalem and the West Bank.
**12.00** M'T **Night Cops**
**1.00** AM **Killer in My Village**
**2.00** **Nothing to Declare**
**4.00** **to 6.00** AM **Police Force: Australia**

## Comedy Central

112/113 181 132 | 344 370

**8.00** AM **Friends** (S2)
**12.00** NOON **FILM Smurfs: The Lost Village** Animated adventure. (2017, U, 87min) ★★★
**1.40** PM **Friends** (S2)
**5.25** **FILM 13 Going on 30** Romantic comedy starring Jennifer Garner and Mark Ruffalo. (2004, 12, 98min) ★★★
**7.25** **FILM Billy Madison** Comedy starring Adam Sandler and Bridgette Wilson. (1995, PG, 90min) ★★
**9.00** **FILM Daddy's Home 2** Comedy sequel starring Will Ferrell, Mark Wahlberg, Mel Gibson and John Lithgow. (2017, 12, 100min) ★★★
**11.00** **Stephen Merchant: Hello Ladies** Stand-up.
**12.00** M'T **The Ricky Gervais Show** Four episodes.
**2.00** AM **South Park** (S20)
**4.15** **to 5.00** AM **Friends**

+1 hour 212/213 133

## ITV Be

131 119 179 | 28 | 119

**7.00** AM **Masters of Flip**
**9.00** **LittleBe**
**12.00** NOON **Masters of Flip**
**12.55** PM **The Real Housewives of Atlanta**
**1.55** **Billie and Greg: The Family Diaries**
**2.55** **The Real Housewives of Cheshire**
**6.00** **Dinner Date**
**8.00** **Celebrity Dinner Date** *The Real Housewives of Cheshire*'s Ester Dee chooses three blind dates from five menus.
**9.00** **FILM Bridget Jones: The Edge of Reason** Romantic comedy sequel starring Renée Zellweger, Hugh Grant and Colin Firth. (2004, 15, 108min) ★★★
**11.15** **Botched** A patient seeks a new nose in time for her wedding.
**12.15** AM **Unboxed**
**12.40** **to 1.00** AM **Unwind with ITV**

+1 hour 120 58



★★★★★ Excellent ★★★★ Very Good ★★★ Good ★★ Average ★ Poor

## ITV4

120 120 818 118 178 26 117

**6.00** AM **The Best of the 70s**
**6.10** **The Protectors**
**6.40** **MotoGP Highlights**
**7.30** **Hornblower**
**9.30** **Racing: The Opening Show**
**11.00** **Rachael Blackmore**
**12.05** PM **FILM The Great Outdoors** Comedy. (1988, PG) ★★
**2.00** **The Car Years**
**3.00** **LIVE Goodwood Members Meeting** The opening day.
**5.00** **FILM The Man from the Alamo** Western adventure. (1953, U, 76min) ★★★

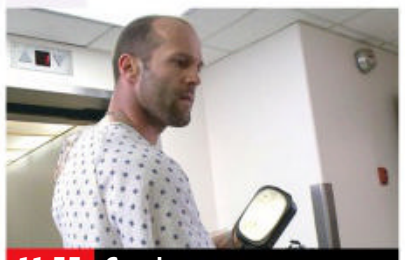
11.55 Crank

**6.40** **FILM Kelly's Heroes** World War Two action comedy starring Clint Eastwood as an American private leading a mission to steal a fortune in gold bullion. With Telly Savalas, Don Rickles and Donald Sutherland. (1970, PG, 143min) ★★★★
SEX ●●● VIOLENCE ●●● LANG ●●●

**9.30** **FILM Con Air** Action thriller starring Nicolas Cage, John Cusack and John Malkovich. A group of America's deadliest criminals hijack a convict transport plane. (1997, 18, 115min) ★★★★
SEX ●●● VIOLENCE ●●● LANG ●●●

**11.55** **FILM Crank** Thriller starring Jason Statham. A hitman is poisoned by a chemical that will kill him unless he keeps his adrenaline levels up. (2006, 18, 88min) ★★★★
**1.45** AM **The Professionals**
**2.40** **to 3.00** AM **Unwind with ITV**

+1 hour 220 175 60 118

## Syfy

152 152 836 139 138 347 362

**6.00** AM **Stargate SG-1** (S3&4)
**8.00** **Teleshopping**
**11.00** **Fact or Faked: Paranormal Files** Spooky videos.
**12.00** NOON **Star Trek: Voyager** Four episodes, including at: **3.00** PM 24/26. Tuvok and Neelix are merged into a composite being. **4.00** 25/26. Janeway is forced to leave the vessel. (S2)
**5.00** **FILM Robin Hood: The Rebellion** Adventure with Ben Freeman and Brian Blessed. (2018, PG, 92min) ★★

5.00 Robin Hood: The Rebellion

**7.00** **FILM Asteroid-a-geddon** Action adventure starring Eric Roberts. A young tech genius assembles a team of specialists to stop an asteroid from destroying the Earth. With Veronika Issa and Jennifer Wiggins. (2020, PG, 90min) ★★
SEX ●●● VIOLENCE ●●● LANG ●●●

**9.00** **Intergalactic** 5/8. The *Hemlock* makes a stop on Candy's home planet, which is under attack from the Commonworld. (S1)
**10.00** **Fortitude** 8/11. Frank takes the law into his own hands, and Morton realises Henry may have vital information. (S1)
**11.00** **Fortitude** 8/11. Morton pursues Henry in search of the truth, while worrying test results from the lab force Hildur to take action. (S1)
**12.00** M'T **The Librarians** (S3)
**5.00** **to 6.00** AM **Fact or Faked: Paranormal Files**

+1 hour 229

## Alibi

109/110 809 126 212

**7.10** AM **Murdoch Mysteries** (S9)
**10.00** **Hudson & Rex** (S4)
**12.00** NOON **Father Brown**
**2.00** PM **Death in Paradise** Four episodes, including at: **4.00** 8/8. A murder uncovers a case of money-laundering and secret identity. (S1) **5.00** 1/8. Richard Poole meets a sticky end at a university reunion. (S3)
**6.00** **Inspector George Gently** *Gently Through the Mill:* A mill manager is found hanged in a small town.

8.00 Death in Paradise

**Inspector George Gently** (started at 6.00pm)
**8.00** **Death in Paradise** *La Murder Le Diable:* 1/8. A masked man stabs a woman in her own home. Guest stars Nina Wadia.
**9.00** **Death in Paradise** *A Murder in Portrait:* 2/8. An acclaimed artist is found dead in suspicious circumstances. (S9)
**10.00** **Father Brown** *The Man in the Shadows:* The priest finds himself embroiled with MI5.
**11.00** **Death in Paradise** 6/8. A local diver is found dead in shallow waters. **12.00** M'T 7/8. Dwayne's favourite singer is murdered. **1.00** AM As 4.00pm. (S1)
**2.00** **to 4.00** AM **Inspector George Gently**

+1 hour 209/210 191

## GOLD

110/111 110/111 124 343 358

**7.40** AM **The Story of Only Fools and Horses**
**8.35** **Citizen Khan**
**9.55** **Desmond's**
**10.30** **Only Fools and Horses**
**1.15** PM **Only Fools and Horses** Eight episodes, including at: **3.55** Rodney goes it alone. **4.35** Del Boy plans a spot of salmon-poaching. **5.15** Del Boy falls for a glamorous antiques dealer. **5.55** Christmas special from 1986. Rodney dates an aristocrat's daughter.

7.15 Only Fools and Horses

**7.15** **Only Fools and Horses** Christmas special from 1993. A nagging toothache forces Del Boy to visit the dentist, but the prospect of receiving a filling is the last thing on his mind when the receptionist falls for him.
**9.00** **All Round to Mrs Brown's** Agnes is joined by Joel Dommett, Ruth Langsford, Eamonn Holmes and The Shires.
**10.00** **The Royle Family** Nana calls round on a Sunday afternoon. **10.40** The family celebrate Jim's birthday.
**11.20** **Live at the Apollo** Ed Byrne introduces performances by Adam Hills and Gina Yashere.
**12.20** AM **The Story of Only Fools and Horses**
**1.20** **Citizen Khan**
**2.30** **to 4.00** AM **The Royle Family**

+1 hour 210/211 194

## Dave

111/112 127 227 19 157

**7.10** AM **Yianni: Supercar Customiser** Double bill.
**8.00** **Rick Stein's India**
**9.00** **Rick Stein's French Odyssey**
**9.30** **Storage Hunters UK**
**10.00** **Top Gear**
**11.00** **American Pickers**
**12.00** NOON **Storage Hunters UK**
**1.00** PM **Top Gear** Double bill.
**3.00** **Rick Stein's India**
**4.00** **Expedition with Steve Backshall** Double bill.
**6.00** **Would I Lie to You?** Double bill of the panel show.

4.00 Expedition with Steve...

**7.20** **Would I Lie to You? The Unseen Bits** Extra material from the comedy panel show. **7 PM**
**8.00** **Not Going Out** Lee decides to teach the twins about the facts of life. **8.35** Geoffrey and Wendy offer to pay for Charlie to go to private school. **9.15** Lee worries that he is losing his memory. **8 PM**
**9.55** **Mock the Week** With Eshaan Akbar, Angela Barnes, Ed Gamble, Rhys James and Sindhu Vee. **10.40** With Ed Byrne, Rhys James, Olga Koch, Nigel Ng and Suzi Ruffell. **9 PM**
**11.20** **QI** With Ronni Ancona. **10 PM**
**12.00** M'T **Have I Got a Bit More Old News for You**
**1.00** AM **All Girls Live at the Apollo**
**2.00** **Dave Gorman: Terms and Conditions Apply**
**3.00** **to 4.00** AM **Alan Davies: As Yet Untitled**

+1 hour 211 131 74

## GREAT! tv

157 189 50 142

**6.00** AM **Murder, She Wrote**
**7.00** **Highway to Heaven**
**11.00** **Danielle Steel's Changes** Melodrama.
**12.50** PM **GREAT! Movie News**
**1.00** **Danielle Steel's No Greater Love** Drama.
**2.50** **GREAT! Movie News**
**3.00** **Danielle Steel's Fine Things** Melodrama starring DW Moffett.
**5.50** **GREAT! Movie News**
**6.00** **Danielle Steel's A Perfect Stranger** Romantic drama starring Stacy Haiduk.
**7.50** **GREAT! Movie News**
**8.00** **Murder, She Wrote** *Capitol Offence:* Jessica takes over a congressman's seat while trying to discover who killed him.
**9.00** **Classic Who Wants to Be a Millionaire?** Four editions of the quiz.
**1.00** AM **Perception** (S3)
**5.15** **to 6.00** AM **Hart to Hart**

+1 hour 257 220 62 143

## 4seven

137 143 203 49 127

**9.00** AM **A Place in the Sun**
**9.30** **Come Dine with Me**
**12.00** NOON **A New Life in the Sun** From Italy.
**1.00** PM **A Place in the Sun**
**1.50** **FILM Grease** Smash-hit musical starring John Travolta and Olivia Newton-John. (1978, PG, 110min) ★★★★
**4.00** **A Place in the Sun**
**8.00** **The Great Home Transformation**
**9.00** **The Great Celebrity Bake Off for Stand Up to Cancer** With Annie Mac, Ed Gamble, Matt Lucas and Example.
**10.20** **Police Custody USA** The Narcotics squad fight a war against meth.
**11.20** **Rescue: Extreme Medics**
**12.25** AM **The Big Fat Quiz of Everything 2022**
**2.30** **8 Out of 10 Cats Does Countdown**
**3.35** **to 4.35** AM **Jimmy Carr's I Literally Just Told You**

+1 hour 229

## 5USA

141 141 153 21 129

**9.00** AM **Murder, She Wrote**
**1.00** PM **Murder, She Wrote**
**6.00** **Murder, She Wrote** *The Grand Old Lady:* Jessica reminisces about an old mystery.
**7.05** **Jesse Stone: Innocents Lost** Thriller starring Tom Selleck. The police chief, now forced into retirement, continues his investigation into the death of a teenage girl.
**9.00** **Yellowstone**
**10.00** **Law & Order: Special Victims Unit** *Traumatic Wound:* 21/24. A girl is assaulted at a concert. **11.00** *Poisoned Motive:* 22/24. The squad are pulled into a city-wide investigation into sniper attacks. (S14)
**11.55** **Law & Order: Special Victims Unit** (S14)
**1.55** AM **Private Eyes** (S2)
**3.35** **to 4.00** AM **Criminals: Caught on Camera**

+1 hour 241 185 130

## 5STAR

128 151 32 131

**8.00** AM **Highlights**
**10.55** **FILM Ace Ventura Pet Detective** Comedy. (1993, 12) ★★★★
**12.40** PM **FILM Grown Ups** Comedy. (2010, 12, 102min) ★★★
**2.30** **FILM Ever After: A Cinderella Story** Fantasy. (1998, PG) ★★★
**5.00** **FILM Journey 2: The Mysterious Island** Fantasy sequel. (2012, PG, 94min) ★★★
**6.55** **FILM The Forbidden Kingdom** Adventure. (2008, 12) ★★★★
**9.00** **FILM The Terminator** Sci-fi thriller. (1984, 15, 108min) ★★★★★
**11.10** **FILM Red Dragon** Thriller. (2002, 15) ★★★
**1.50** AM **999: Critical Condition** Documentary.
**2.50** **Car Crime UK: Caught On Camera**
**3.50** **to 4.00** AM **Entertainment News**

+1 hour 228 186 141

## W

132 827 125 211 25 156

**6.10** AM **The Bill**
**11.00** **Tipping Point**
**4.00** PM **My Family** Six episodes, including at: **5.20** Susan is accused of stealing a pair of glasses. **6.00** Ben falls in love with his neighbour's TV. **6.40** Ben gets caught up in a bank robbery. **7.20** Susan visits soothsayer Zelda Nobbs.
**8.00** **Gavin & Stacey** Nessa tells Stacey her secret. **8.40** Gavin embarks on two stag nights. **9.20** The day of the wedding arrives.
**10.00** **Louis Theroux: Law & Disorder in Philadelphia** The journalist joins police patrols on the beat.
**11.20** **Stacey Dooley in the USA** Double bill.
**1.30** AM **One Born Every Minute** Documentary.
**2.20** **to 3.00** AM **Inside the Ambulance**

+1 hour 232 190

## Drama

143 130 20 158

**7.30** AM **Lovejoy**
**11.20** **Sister Boniface Mysteries** 5/10. (S1)
**12.20** PM **Sharpe**
**2.20** **One Foot in the Grave**
**4.00** **Hetty Wainthropp Investigates** Double bill.
**6.00** **The Brokenwood Mysteries** *A Real Page Turner:* 2/4. A crime author visits Brokenwood to give a reading, but ends up dead. (S6)
**8.00** **New Tricks** *It Smells of Books:* The team investigate the death of a college professor.
**9.20** **Rebus** *The First Stone:* The moderator-elect of the Church of Scotland is murdered.
**10.50** **Zen** *Vendetta:* 1/3. Aurelio Zen is sent to investigate a murder in a remote village. (S1)
**12.50** AM **The Brokenwood Mysteries** As 6.00pm.
**2.40** **to 4.00** AM **Where the Heart Is**

+1 hour 243 226 60

# SATURDAY

# Documentaries

## CBS Drama

147 197 68 134

**9.00** AM **JAG** 7-11/15. (S2)
**2.00** PM **Medical Detectives**
**4.00** **Judge Judy**
**9.00** **Psychic Private Eyes** Author Sandra Brown searches for the truth behind her friend's disappearance in 1957.
**10.00** **Medium** *The Other Side of the Tracks:* 10/16. Allison seeks advice on a recurring dream. **11.00** *I Married a Mind Reader:* 11/16. Allison investigates a murder from the 1960s. **12.00** M'T *A Priest, a Doctor and a Medium Walk into an Execution Chamber:* 12/16. Allison pursues the ghost of a drug lord. **1.00** AM *Being Mrs O'Leary's Cow:* 13/16. A murderer could avert a disaster. **2.00** *In the Rough:* 14/16. Allison reopens an old murder case. (S1)
**3.00** **to 6.00** AM **Judge Judy**

## CBS Justice

148 192 41 137

**8.30** AM **The Key of David**
**9.00** **Matlock** 7-9/24. (S4)
**12.00** NOON **JAG** (S2)
**2.00** PM **CSI: Miami** (S3)
**3.00** **CSI: NY** 1-4/23. (S1)
**7.00** **JAG** *Force Recon:* 11/15. Harm investigates Marine training methods. **8.00** *The Guardian:* 12/15. Harm defends a former Navy SEAL. (S2)
**9.00** **NCIS** *Double Blind:* 23/24. A cook from a US Navy destroyer thinks someone is stalking him. **10.00** *Damned If You Do:* 24/24. A Navy SEAL's wife receives a package containing her husband's severed head. (S10) **10.55** *Twenty Klicks:* 1/24. Gibbs and McGee travel to Russia. **11.50** *Kill the Messenger:* 2/24. A navy lieutenant is found dead. (S12)
**12.45** AM **NCIS** 3/24. S12)
**1.35** **JAG** 11&12/15. (S2)
**3.30** **to 6.00** AM **Matlock**

## Challenge

160 160 48 146

**7.00** AM **The Chase**
**9.00** **Wheel of Fortune**
**11.30** **Family Fortunes**
**1.30** PM **All Star Family Fortunes** Double bill.
**3.00** **Strike It Lucky**
**4.00** **The Cube** Londoner Toby and doctor Jamie take part in a series of increasingly difficult skill trials, all in the hope of securing the £250,000 jackpot.
**5.00** **The Chase** Four editions of the quiz show hosted by Bradley Walsh.
**9.00** **The Chase Celebrity Special** *Former I'm a Celebrity...* campmates Eric Bristow and Nadine Dorries, *Emmerdale*'s Sammy Winward and comedian Ed Byrne take on a trivia expert.
**10.00** **The Chase** Quiz show hosted by Bradley Walsh.
**11.00** **Bullseye** Ten editions of the darts-based quiz.
**4.00** **to 6.00** AM **The Chase**

## E!

151 151 835 164 163

**7.00** AM **True Hollywood Story** The rise of Elon Musk and Jay-Z.
**8.00** **Dash Dolls**
**10.00** **Total Divas**
**1.00** PM **News: Daily Pop**
**2.00** **Keeping Up with the Kardashians**
**7.00** **Keeping Up with the Kardashians** Kim plans a grand 60th birthday party for Kris. **8.00** The girls recreate a legendary family video as part of Kris's present. **9.00** With her due date rapidly approaching and her baby breached, Kim learns that her house construction is delayed.
**10.00** NEW **E! Live from the Red Carpet: The Grammy Awards** From Las Vegas' MGM Grand Garden Arena.
**12.00** M'T **Temptation Island**
**2.00** AM **Teleshopping**
**4.00** **to 5.00** AM **Model Squad**

## Sky Documentaries

121 121 819 278 277 352 367

**6.00** AM **Discovering: Tim Robbins**
**7.00** **Discovering: Michael Keaton**
**8.00** **The Directors**
**10.00** **Too Young to Die**
**12.00** NOON **Well Groomed**
**1.45** PM **Steve McQueen: The Lost Movie**
**3.35** **Battle of the Sexes**
**5.10** **The Biggest Little Farm** A modern-day sustainable farm on the edge of Los Angeles.
**7.00** **Showbiz Kids** A look at the impact of working as a child actor in the entertainment industry.
**9.00** NEW **Tony Hawk: Until the Wheels Come Off** A look at the skateboarder's career.
**11.30** **Music Box**
**1.10** AM **Icahn: The Restless Billionaire**
**3.10** **The Soul of America**
**4.40** **My Icon: Steve Brown**
**5.00** **to 6.00** AM **The Directors**

## Sky Nature

124 124 822 280 279 354 369

**6.00** AM **Gangs of Baboon Falls** Double bill.
**8.00** **Africa's Wild Year**
**12.00** NOON **Weird, Wild and Wonderful**
**1.00** PM **Alien Abyss**
**2.00** **David Attenborough's Galapagos**
**3.00** **Guardians of the Wild**
**6.55** **Micro Monsters with David Attenborough** Bugs that prefer cooperation to conflict. **7.20** Insect colonies.
**8.00** **Deadly Hunters** Venomous predators.
**9.00** **Wild Kingdoms** Rivers – the lifeblood of Africa's arid landscapes.
**10.00** **Weird, Wild and Wonderful**
**11.00** **Alien Abyss**
**12.00** M'T **Impossible Animals**
**1.00** AM **Coastal Africa**
**2.00** **The Forgotten Forests of Malaysia**
**3.00** **Living Volcanoes**
**4.00** **to 6.00** AM **Over Australia**

## HGTV

158 286 44 166

**7.00** AM **Honey I Bought the House** Property series.
**8.00** **The Great Interior Design Challenge**
**9.00** **Escape to the Country**
**10.00** **My Mortgage Free Home** A rural retreat.
**11.00** **DIY SOS** Four editions.
**1.00** PM **Fixer Upper**
**3.00** **Sarah Beeny's Renovate Don't Relocate** Double bill.
**5.00** **A Place in the Sun**
**8.00** **Escape to the Country**
**10.00** **Nick Knowles Heritage Rescue** Castle Howard.
**11.00** **DIY SOS** Double bill.
**12.00** M'T **Christina on the Coast** Double bill.
**1.00** AM **100 Day Dream Home** Brian and Mike build their own home.
**2.00** **Honey I Bought the House** Property series.
**3.00** **to 4.00** AM **Extreme Makeover: Home Edition**

+1 hour 258 290

## Food Network

140 285 43 148

**6.00** AM **Tom Kerridge Barbecues**
**7.00** **Guy's Grocery Games**
**8.00** **The Pioneer Woman**
**10.00** **Girl Meets Farm**
**11.00** **Barefoot Contessa: Back to Basics**
**12.00** NOON **Delicious Miss Brown** Double bill.
**1.00** PM **River Cottage Every Day** Double bill.
**3.00** **James Martin's French Adventure** Four editions.
**7.00** **Rachel Khoo's Kitchen Notebook: London**
**8.00** **Rick Stein's Fruits of the Sea** Turbot and scallop ragout.
**8.30** **Rick Stein's Food Heroes** A tour of Britain.
**9.00** **Man v Food Presents**
**10.00** **Man v Food: Best Of**
**11.00** **Man v Food**
**12.00** M'T **Diners, Drive-Ins and Dives** Four editions.
**2.00** **to 3.00** AM **Gordon's Great Escape**

+1 hour 240 149

## DMAX

172 171 39 150

**6.00** AM **Deadliest Catch**
**9.00** **Disasters at Sea**
**12.00** NOON **American Pickers** Triple bill.
**3.00** PM **Fast N' Loud**
**6.00** **Garage Rehab**
**7.00** **Kindig Customs**
**8.00** **The Zoo**
**9.00** **Dr Jeff: Rocky Mountain Vet**
**10.00** **My Cat from Hell** A cat that reacts violently to a tiny dog.
**11.00** **Curse of the Bermuda Triangle**
**12.00** M'T **NASA's Unexplained Files**
**1.00** AM **South American Squatch of Argentina: Expedition Mungo**
**2.00** **Naked and Afraid XL**
**3.00** **Bear Grylls: Escape from Hell**
**3.50** **Tanked**
**4.40** **Maine Cabin Masters**
**5.30** **to 6.00** AM **Salvage Dawgs**

+1 hour 272 214 151

## 5Action

150 187 150 33 132

**9.00** AM **Criminals: Caught on Camera**
**9.25** **The Gadget Show**
**10.25** **Police Interceptors**
**3.25** PM FILM **Hangman's Knot** Western. (1953, PG, 81min) ★★
**5.05** FILM **Attack on the Iron Coast** War drama. (1967, PG, 95min) ★★
**7.00** FILM **Return of the Seven** Western sequel to *The Magnificent Seven*, starring Yul Brynner. (1966, PG, 95min) ★★
**9.00** FILM **Bloodsport** Action thriller starring Jean-Claude Van Damme. (1987, 18, 92min) ★★
**11.00** FILM **Rise of the Footsoldier: Extreme & Extended** Thriller. (2007, 18, 119min) ★★
**1.40** AM **Professionals** (S1)
**2.40** **Idiot TV**
**3.40** **World's Biggest Diamond Heist**
**4.30** **to 5.00** AM **Criminals: Caught on Camera**

## Sky Crime

122 122 820 137 136 348 363

**6.00** AM **Road Wars**
**7.00** **Highway Patrol**
**11.00** **Brit Cops: Law & Disorder** Double bill.
**1.00** PM **Road Wars**
**2.00** **Forensics: Catching the Killer** Documentary.
**3.00** **Murders That Shocked the Nation**
**4.00** **World's Most Evil Killers** The case of John Allen and Lee Malvo.
**5.00** **Britain's Most Evil Killers** Double bill.
**7.00** **Murdered at First Sight**
**8.00** **World's Most Evil Killers** Cesar Barone.
**9.00** **The Suzy Lamplugh Mystery** 1&2/2. The disappearance of the London estate agent.
**11.00** **Britain's Most Evil Killers** Five editions.
**4.00** AM **Brit Cops: Law & Disorder** Documentary.
**5.00** **to 6.00** AM **Motorway Patrol**

+1 hour 222 207

## CBS Reality

146 148 67 135

**9.00** AM **Judge Judy**
**1.00** PM **Judge Judy**
**5.00** **Something's Killing Me** A man who experienced seizures and whose skin turned yellow. **6.00** Several Chicago residents died under mysterious medical circumstances.
**7.00** **Medical Detectives** How investigators use science to solve crimes. **7.30** An investigation into a war veteran found dead in his home. **8.00** Examining the alleged suicide of a woman suffering from depression. **8.30** An off-duty police officer is shot dead.
**9.00** **Murder By the Sea** Six editions featuring deadly tales from the coastlines of the United Kingdom.
**3.00** AM **Unsolved Mysteries**
**5.10** **to 6.00** AM **Egg Factor**

+1 hour 246 201 136

## Really

142 128 17 160

**6.00** AM **Fantasy Homes by the Sea** From Majorca.
**7.00** **Teleshopping**
**8.00** **Homes Under the Hammer** Five editions.
**1.00** PM **A Place in the Sun**
**3.00** **Dales for Sale**
**4.00** **Helicopter ER**
**7.00** **It's Me or the Dog**
**8.00** **Saving Lives at Sea**
**9.00** NEW SERIES **A Haunting** Featuring the story of a chef whose restaurant came under threat from ghosts.
**10.00** **Haunted Hospitals** Series finale A hospital cook encounters pure evil, and a caseworker is frightened by a guilt-ridden ghost.
**11.00** **Ghost Adventures**
**12.00** M'T **Kindred Spirits**
**1.00** AM **Paranormal: Caught on Camera**
**2.00** **Teleshopping**
**4.00** **Dales for Sale**
**5.00** **to 6.00** AM **Animal Cops**

## Blaze

164 216 64 162

**6.00** AM **Curse of Skinwalker Ranch**
**7.00** **Curse of the Lost Amazon Gold**
**8.00** **Wicked Tuna**
**9.00** **The Liquidator**
**10.00** **Hardcore Pawn**
**3.00** PM **Ancient Aliens**
**5.00** **Ancient Aliens: Secret Science**
**6.00** **Ancient Aliens**
**8.00** **Storm Stories** The Sri Lankan tsunami.
**9.00** **World's Deadliest Weather: Caught on Camera** Double bill.
**11.00** **Paranormal: Caught on Camera** A knife-wielding poltergeist.
**12.00** M'T **Breaking Mysterious**
**1.00** AM **Monsterquest**
**2.00** **Believers: Extreme Hauntings**
**3.00** **Hardcore Pawn**
**5.00** **to 6.00** AM **Storage Wars Unlocked**

+1 hour 81

## TLC

133 133 828 167 323 377

**6.00** AM **Say Yes... UK**
**7.00** **Say Yes... Lancashire**
**10.00** **Say Yes to the Dress**
**12.00** NOON **Say Yes... Atlanta**
**1.00** PM **Curvy Brides Boutique** Four editions.
**3.00** **Dr Pimple Popper**
**5.00** **Say Yes... UK**
**6.00** **Say Yes to the Dress**
**7.00** **Say Yes... America**
**8.00** **Bride & Prejudice: The Forbidden Weddings**
**9.00** **My 600lb Life** Part two of two. A young mother tries to overcome her unhealthy eating habits.
**10.00** **Hoarding: Buried Alive**
**11.00** **My Feet Are Killing Me**
**12.00** M'T **Bride & Prejudice: Forbidden Weddings**
**1.00** AM **My 600lb Life**
**2.00** **Hoarding: Buried Alive**
**3.00** **My Feet Are Killing Me**
**4.00** **Say Yes to the Dress: Randy Knows Best**
**5.00** **to 6.00** AM **Curvy Brides Boutique**

+1 hour 233 172

## 5SELECT

153 152 56 133

**9.00** AM **GPs: Behind Closed Doors** Four editions.
**1.00** PM **Watercolour Challenge** Five editions.
**6.00** **Ben Fogle: New Lives in the Wild** Ben meets a Pembrokeshire family living on the side of a rugged mountain. **7.00** A former film-maker who has made a home in eastern Iceland. **8.00** Ben heads to the tiny, remote and rugged island of Rathlin.
**9.00** **Secrets of the Mr Kipling Factory** Behind the scenes at the factory in South Yorkshire.
**10.00** **Queen: The Band That Rocked the World**
**12.00** M'T **Carpenters: Their Greatest Hits**
**1.00** AM **Julie Walters: By Her Friends**
**2.05** **80s Greatest Pop Videos: 1981**
**3.55** **to 4.00** AM **Entertainment News**

## Quest

144 144 834 169 12 114 172

**6.00** AM **Massive Engineering Mistakes**
**7.00** **Mega Shippers**
**8.00** **Wheeler Dealers**
**1.00** PM **Wheeler Dealers**
**3.00** **Aussie Gold Hunters**
**4.00** **Salvage Hunters: The Restorers**
**5.00** **Full Metal Junkies**
**6.00** **Wheeler Dealers**
**7.00** LIVE **Lakeside WDF World Championship Darts** The men's and women's semi-finals at Lakeside Country Club in Frimley Green, Surrey.
**9.00** **EFL on Quest**
**11.00** **I Got Lucky: Survival Stories** Double bill.
**12.00** M'T **Chaos Caught on Camera** Double bill.
**1.00** AM **Massive...**
**2.00** **Mega Shippers**
**3.00** **Aussie Gold Hunters**
**4.00** **Mega Shippers**
**5.00** **to 6.00** AM **How It's Made**

+1 hour 244 213 70 168

## Quest Red

149 170 40 169

**6.00** AM **Say Yes to the Dress**
**7.00** **Animal Cops San Francisco** Double bill.
**9.00** **The Zoo**
**11.00** **My 600lb Life**
**12.00** NOON **Hoarding: Buried Alive**
**1.00** PM **Long Lost Family Australia**
**2.00** **Say Yes to the Dress**
**6.00** **Dr Pimple Popper**
**7.00** **Who Do You Think You Are?** With Fearne Cotton.
**8.00** **Long Island Medium**
**9.00** **Murder on CCTV** New edition
**10.00** **Children of the Cult** New edition
**11.00** **The Lake Erie Murders**
**12.00** M'T **Forensic Detectives**
**1.00** AM **Murder on CCTV**
**2.00** **Murder Comes to Town**
**3.00** **FBI Files**
**3.50** **Animal Cops Phoenix**
**4.40** **Meet the Sloths**
**5.30** **to 6.00** AM **Say Yes to the Dress**

+1 hour 249 71 170

★★★★★ Excellent ★★★★ Very Good ★★★ Good ★★ Average ★ Poor

## Discovery

125 125 823 250 322 376

**6.00** AM **Building Off the Grid**
**12.00** NOON **Alaska: Homestead Rescue** The Raneys build an entire cabin from scratch. **1.00** PM Poisoned soil hampers a Kentucky home. **2.00** A dangerous request from a family in a flood zone. **3.00** The Raneys create a self-automated homestead. **4.00** An unexpected accident leads to a construction site. **5.00** Marty helps Oregon homesteaders build a barn.
**6.00** **Wheeler Dealers: Dream Car**

10.00 Motor Mythbusters

**7.00** **Gold Rush: Freddy Dodge's Mine Rescue** Freddy and Juan head to Colorado to help a father and son team.
**8.00** **Hoffman Family Gold** Following miner Todd Hoffman as he turns around a distressed mine in Nome, Alaska.
**9.00** **Building Off the Grid** An Indiana farming family battle snow, wind and freezing temperatures to create a grain bin retreat.
**10.00** **Motor Mythbusters** New edition The team use an electromagnet and a jet engine to recreate the presence of a UFO.
**11.00** **Expedition Bigfoot** Russell tracks a massive creature to a box river canyon but finds he cannot escape a shadowy figure on the prowl.
**12.00** M'T **Alien Highway** Triple bill of editions.
**3.00** **to 6.00** AM **Expedition Bigfoot**

+1 hour 225 258

## Animal Planet

162 251 325 378

**8.00** AM **America's Cutest Pets**
**9.00** **Dodo Heroes**
**10.00** **America's Cutest Pets**
**11.00** **Treehouse Masters**
**1.00** PM **Edge of Alaska**
**2.00** **Alaska Monsters**
**3.00** **Life at Vet University**
**4.00** **Saved By the Barn**
**5.00** **Take Back the Harbour** A conservation project to restore the oyster supply in New York Harbour.
**6.00** **Preposterous Pets** Following people who keep all manner of strange animals as pets.

8.00 Edge of Alaska

**7.00** **Coyote Peterson: Brave the Wild** Searching for the world's largest snake. **7.30** A search for the Yacare Caiman in Brazil.
**8.00** **Edge of Alaska** In McCarthy, Neil plans to open one of the largest man-made ruins in the world to tourists.
**9.00** **Alaska Monsters** The team head to southern Alaska to investigate sightings of a angry bigfoot-like creature.
**10.00** **Crime Scene Wild** Steve Galster reveals unpleasant truths about the global trade in endangered big cats.
**11.00** **In Search of Monsters** Experts analyse new evidence that could prove the legendary beast known as Chupacabra is real.
**12.00** M'T **I Was Prey**
**2.00** AM **Alaska Monsters**
**4.00** **to 5.00** AM **Crime Scene Wild**

+1 hour 262 259

## Nat Geographic

129 129 825 266 268 351 366

**8.00** AM **Ghost of the Minerva**
**9.00** **Nazi Sunken Sub**
**10.00** **Saving Venice** The impact of climate change on the city.
**11.00** **Paranatural** Investigating alleged sightings of creatures in the world's lakes and lochs.
**12.00** NOON **Area 51: The CIA's Secret Files** Documentary.
**1.00** PM **Drain the Oceans: Deep Dive** Triple bill of editions.
**4.00** **Kingdom of the Mummies**
**6.00** **Air Crash Investigation** US Air Force pilots try to land a plane after losing two engines.

9.00 Airport Security: Peru...

**7.00** **Air Crash Investigation** Investigating the case of a commuter turboprop that slammed into the side of a hill in New Zealand.
**8.00** **Air Crash Investigation** Flight attendants make a horrifying discovery after a mid-air explosion rocks Southwest Airlines 1380.
**9.00** **Airport Security: Peru and Brazil** A divorced couple deny travelling together, but both carry bags filled with cocaine.
**10.00** **Airport Security: Peru and Brazil** A woman caught transporting drugs reveals she has been sent to work as a prostitute.
**11.00** **Science of Stupid** The dangers of underestimating the power of ocean tides. **11.30** Dallas Campbell reveals the science behind accidents involving riding a balance bike and confronting a dust devil.
**12.00** M'T **to 5.00** AM **Science of Stupid**

+1 hour 229 267

## Sky History

123 123 821 270 353 368

**6.00** AM **Al Murray: Why Does Everyone Hate the English?**
**7.00** **Black Patriots: Heroes of the Revolution**
**8.00** **Black Patriots: Heroes of the Civil War**
**9.00** **Pawn Stars**
**11.00** **The Proof Is Out There**
**1.00** **Swamp People**
**4.00** **Counting Cars**
**5.00** **Curse of the Ancients** The notion that pagan societies believed they were cursed.
**6.00** **Caesar's Doomsday War** Julius Caesar's pursuit of power.

6.00 Caesar's Doomsday War

**7.00** **Britain's Most Historic Towns** Professor Alice Roberts explores the Norman period of British history in Winchester.
**8.00** **Britain's Most Historic Towns** Professor Alice Roberts tells the story of Tudor England by studying the history of Norwich.
**9.00** **UFOs: Secret Missions Exposed** Investigating possible government cover-ups of missions to the moon and Mars.
**10.00** **Isis: The Rise of Terror** Documentary examining the origins and growth of Islamic State terrorism.
**12.00** M'T **The Proof Is Out There** A baby shark develops an eerie, humanlike face, and a possible alien invasion takes place over Lake Superior. **12.30** AM A potential real-life iron man is spotted flying through the skies of LA.
**1.00** **to 6.00** AM **Forged in Fire**

+1 hour 223 271

## Yesterday

155 129 27 159

**6.00** AM **Impossible Engineering**
**8.00** **Great British Landmark Fixers** The Royal Albert Hall.
**9.00** **Bangers and Cash**
**1.00** PM **Abandoned Engineering**
**4.00** **Great British Railway Journeys** Six editions of the series, including at: **5.30** A journey from Chippenham to Gloucester. **6.00** Michael Portillo arrives in Wolverhampton. **6.30** Michael embarks on the first leg of a journey from Norwich to Chichester.

4.00 Great British Railway...

**7.00** **Great British Railway Journeys** Michael Portillo travels to Chelmsford. **7.30** Michael travels through Essex and Kent.
**8.00** **Great British Railway Journeys** A route from Faversham to Dorking. **8.30** Michael completes his journey to Chichester.
**9.00** **Smoke & Steel** Examining the legacy of a tunnel under the Thames, and how steam engines reshaped the Netherlands.
**10.00** **One Foot in the Grave** Margaret considers embarking on an affair. **10.40** Victor waits to be called for jury service.
**11.20** **One Foot in the Grave** Victor lands in a pickle thanks to a conjuring trick which proves to be far from magic, while busybody Mrs Warboys becomes convinced that her husband is having an affair.
**12.00** M'T **Impossible Engineering**
**2.00** **to 3.00** AM **Smoke & Steel**

+1 hour 255 200 75

Saturday

7 PM 8 PM 9 PM 10 PM

## Disc. History

177 257

**6.00** AM **How the Universe Works** Triple bill.
**9.00** **Combat Dealers**
**12.00** NOON **Massive Engineering Mistakes**
**3.00** PM **Combat Dealers**
**6.00** **Mysteries at the Museum** Double bill.
**8.00** **Everest's Greatest Mystery** Searching for clues that prove who was the first climber to reach the summit.
**10.00** **Aftershock: Disaster in Nepal** The geology behind the earthquake that hit Nepal in 2015.
**11.00** **Hurricane Sandy: Storm That Shook America**
**12.00** M'T **Blowing Up History: Seven Wonders**
**2.00** AM **Combat Dealers**
**3.00** **Massive Engineering Mistakes**
**4.00** **Combat Dealers**
**5.00** **to 6.00** AM **Massive Engineering Mistakes**

+1 hour 277 261

## Eden

166 245 247

**9.00** AM **Life in the Undergrowth**
**10.00** **Wild Africa**
**11.00** **Baby Chimp Rescue**
**12.00** NOON **Gordon Buchanan: Elephant Family & Me**
**2.00** PM **Reindeer Family & Me** Documentary.
**3.00** **Mexico: Earth's Festival of Life** Triple bill.
**6.00** **Wild Africa** Double bill.
**8.00** **Gordon Buchanan: Elephant Family & Me** 1&2/2. Gordon encounters African elephants in the wild.
**10.00** **Reindeer Family & Me**
**11.00** **Mexico: Earth's Festival of Life** Triple bill.
**2.00** AM **Life in the Undergrowth**
**3.00** **Wild Africa**
**4.40** **Gordon Buchanan: Elephant Family & Me**
**5.30** **to 6.00** AM **Collar of Duty**

+1 hour 266 246

## WILD

165 165 841 264 265

**8.00** AM **Battle for Wolf Valley** Documentary.
**9.00** **Deadly Dozen**
**1.00** PM **Alaska's Deadliest**
**3.00** **Hostile Planet**
**6.00** **Wild Argentina: Drive to Survive** The wildlife of the country's varied landscape.
**7.00** **Snakes in the City** Simon and Siouxsie try to secure a black mamba escape artist. **8.00** Simon has his hands full with a lightning-fast mamba.
**9.00** **Savage Kingdom** A failure to find water has terrible consequences for the leader of a wild dog pack.
**11.00** **Something Bit Me** A sudden strike turns a location scout into a race against death.
**12.00** M'T **When Sharks Attack** Double bill.
**2.00** **to 5.00** AM **Deadly Dozen**

## Sky History 2

163 163 840 272

**8.00** AM **Combat Trains**
**10.00** **The Proof Is Out There**
**12.00** NOON **Ancient Aliens**
**3.00** PM **Hunting Nazi Treasure** The frenzied looting of Italy in the last year of the war.
**4.00** **Weeks of War**
**5.00** **Monsterquest**
**7.00** **Captain Cook's Pacific with Sam Neill** The actor embarks on an exploration of the Pacific.
**8.00** **Ancient Aliens** Experts scrutinise the Maya calendar.
**9.00** **Paranormal: Caught on Camera** Triple bill.
**12.00** M'T **Curse of Skinwalker Ranch** The excavation of a mysterious pit leads to a frightening encounter.
**1.00** AM **Barbarians**
**2.00** **Craig Charles: UFO Conspiracies**
**3.00** **Barbarians**
**4.00** **to 6.00** AM **Monsterquest**

## PBS America

174 273 84 155

**8.00** AM **Future of Work**
**11.40** **Burning Sky**
**1.00** PM **Beautiful Serengeti**
**1.30** **The Lost DNA**
**3.50** **Benjamin Franklin: A Film by Ken Burns** 1/2. A profile of the 18th-century polymath. Franklin moves to Philadelphia where he builds a printing empire, before taking up science and inventing his lightning rod. **6.15** 2/2. Franklin joins Congress and helps craft the Declaration of Independence.
**8.40** **The Lost DNA** 1/2. The people of western Europe around 3000BC. **9.50** 2/2. Examining the transition from paganism to Christianity.
**11.00** **Future of Work**
**2.30** AM **Burning Sky**
**3.25** **to 4.00** AM **Beautiful Serengeti**

+1 hour 87

## CI

156 156 837 209

**6.00** AM **On the Case with Paula Zahn** Triple bill.
**9.00** **Killer in Plain Sight**
**12.00** NOON **Buried in the Backyard** Four editions.
**4.00** PM **On the Case with Paula Zahn** Triple bill.
**7.00** **Murder at My Door with Kym Marsh** The murder of 80-year-old Jenny Methven. **8.00** Investigating the 2003 murder of Devon pensioner Eric Hingston.
**9.00** **Killer Britain with Dermot Murnaghan** The case of Ben Geen.
**10.00** **Family Massacre**
**11.00** **Court Cam: Under Oath** Double bill.
**12.00** M'T **City Confidential**
**1.00** AM **Meet, Marry, Murder** The story of Martin Cavanagh.
**2.00** **Green Eyed Killers**
**3.00** **to 6.00** AM **Killer in Plain Sight**

+1 hour 256 222

SKY HD SD | VIRGIN HD | FREEVIEW HD | FREESAT HD | BT HD

# SATURDAY Films

Saturday

## Sky Cinema Premiere

301 301 848 401 501 515

**6.40** AM **Barbarians** As 5.00am.
**8.25** **The Boss Baby 2: Family Business** As 4.20pm.
**10.25** **PREMIERE Antlers** As 8pm.
**12.15** PM **Blacklight** Action thriller. (2022, 15, 104min) ★
**2.10** **The Many Saints of Newark**
**4.20** **The Boss Baby 2: Family Business** Animated sequel. (2021, PG, 107min) ★★
**6.20** **Spirit Untamed** Animation with the voice of Isabela Merced. (2021, U, 88min) ★★★

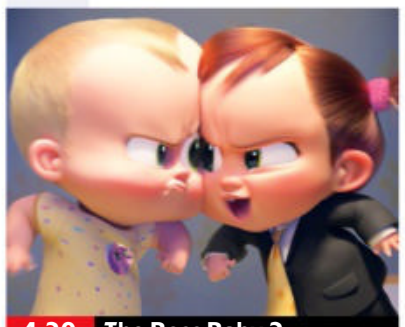
4.20 The Boss Baby 2

**8 PM**

**8.00** **PREMIERE Antlers** Horror starring Keri Russell. A student's dark secrets lead a teacher and her sheriff brother to an ancestral creature. (2021, 15, 99min) ★★★ *See review, page 23.*
SEX ●●● VIOLENCE ●●● LANG ●●●

**9 PM**

**9.45** **North Hollywood** Coming-of age comedy drama starring Ryder McLaughlin, Vince Vaughn and Miranda Cosgrove. (2021, 15, 93min) ★★★
SEX ●●● VIOLENCE ●●● LANG ●●●

**10 PM**

**11.35** **The Many Saints of Newark** Crime drama with Alessandro Nivola and Vera Farmiga. (2021, 15, 120min) ★★★★
**1.40** AM **Don't Breathe 2** Horror sequel starring Stephen Lang. (2021, 15, 98min) ★★★
**3.25** **Spirit Untamed** As 6.20pm.
**5.00** **to 6.45** AM **Barbarians** Horror thriller starring Iwan Rheon. (2021, 15, 89min)

**11 PM**

+1 hour 312

## Sky Cinema Hits

303 303 857 403 503 517

**6.00** AM **Gunpowder Milkshake**
**8.00** **Captain Fantastic** As 3.50am.
**10.05** **Annie** Musical remake. (2014, PG, 115min) ★★★
**12.05** PM **The Fighter** Boxing drama. (2010, 15, 116min) ★★★★
**2.05** **Bad Teacher** Comedy. (2011, 15, 92min) ★★★
**4.00** **Promising Young Woman** Thriller with Carey Mulligan. (2020, 15, 113min) ★★★★
**6.00** **Whiplash** Music drama. (2014, 15, 104min) ★★★★★

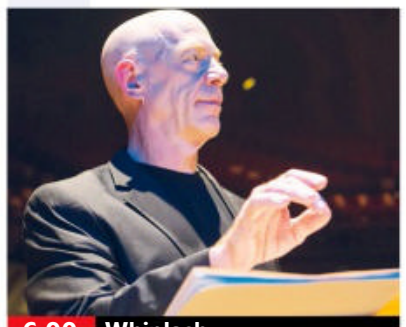
6.00 Whiplash

**8.00** **Ghost Rider** Comic-book adventure starring Nicolas Cage and Eva Mendes. A motorcycle stuntman sells his soul to the Devil and leads a double life as a flaming vigilante skeleton. (2006, 12, 109min) ★★
SEX ●●● VIOLENCE ●●● LANG ●●●

**10.00** **The Raid** Martial arts thriller starring Iko Uwais and Joe Taslim. (2011, 18, 101min) ★★★★
SEX ●●● VIOLENCE ●●● LANG ●●●

**11.45** **Focus** Comedy crime drama starring Will Smith, Margot Robbie and Rodrigo Santoro. (2015, 15, 105min) ★★★
**1.45** AM **Gunpowder Milkshake** Action thriller starring Karen Gillan and Lena Headey. (2021, 15, 114min) ★★★
**3.50** **to 6.00** AM **Captain Fantastic** Comedy drama with Viggo Mortensen, George MacKay and Samantha Isler. (2016, 15, 116min) ★★★★

## Sky Cinema Wizarding World

306 306 850 406 506 520

**6.45** AM **Harry Potter and the Order of the Phoenix** As 3am.
**9.05** **Harry Potter and the Half-Blood Prince** Fantasy. (2009, 12, 153min) ★★★★★
**11.40** **Harry Potter and the Deathly Hallows: Part I** (2010) ★★★★
**2.10** PM **Harry Potter and the Deathly Hallows: Part II** Fantasy. (2011, 12) ★★★★★
**4.25** **Harry Potter and the Philosopher's Stone** Fantasy. (2001, PG, 152min) ★★★★

4.25 The Philosopher's Stone

**7.00** **Harry Potter and the Chamber of Secrets** Fantasy based on JK Rowling's bestselling book, starring Daniel Radcliffe, Emma Watson and Rupert Grint. (2002, PG, 161min) ★★★★
SEX ●●● VIOLENCE ●●● LANG ●●●

**9.45** **Harry Potter and the Prisoner of Azkaban** Fantasy adventure starring Daniel Radcliffe. Teenage wizard Harry finds himself and Hogwarts school under threat from dangerous escaped convict Sirius Black. (2004, PG, 142min) ★★★★★
SEX ●●● VIOLENCE ●●● LANG ●●●

**12.15** AM **Harry Potter and the Goblet of Fire** Fantasy. (2005, 12, 157min) ★★★
**3.00** **Harry Potter and the Order of the Phoenix** Fantasy. (2007, 12, 132min) ★★★
**5.30** **to 6.00** AM **Sky Cinema Preview**

## Sky Cinema Action

307 307 851 407 507 521

**6.00** AM **SAS: Red Notice** (2021)
**8.10** **The Dark Knight** Dark comic-book action thriller. (2008, 12, 152min) ★★★★
**10.45** **Fast & Furious 9** As 8.00pm.
**1.15** PM **The Suicide Squad** (2021)
**3.30** **One Shot** Action thriller with Scott Adkins and Ashley Greene. (2021, 15, 96min) ★★
**5.15** **The Dark Knight Rises** Crime action drama sequel starring Christian Bale and Tom Hardy. (2012, 12, 164min) ★★★★

5.15 The Dark Knight Rises

**8.00** **Fast & Furious 9** Action sequel starring Vin Diesel, Jordana Brewster, John Cena and Michelle Rodriguez. The crew must take on an international terrorist, who turns out to be Dom and Mia's estranged brother. (2021, 12, 143min) ★★★
SEX ●●● VIOLENCE ●●● LANG ●●●

**10.25** **Nobody** Crime drama starring Bob Odenkirk. A quiet family man slowly reveals his true character after his house is burgled by two petty thieves. (2021, 15, 92min) ★★★★
SEX ●●● VIOLENCE ●●● LANG ●●●

**12.00** M'T **The Suicide Squad** Comic-book adventure. (2021, 15, 132min) ★★★★
**2.15** AM **SAS: Red Notice** Thriller. (2021, 15, 90min) ★★★
**4.25** **to 6.05** AM **Finding Steve McQueen** Crime caper. (2019, 15, 91min) ★★★

## Sky Cinema Comedy

308 308 408 508 522

**7.05** AM **The Broken Hearts Gallery** As 3.45am.
**8.55** **Marley & Me** As 5.35am.
**10.55** **The Intern** As 1.40am.
**1.00** PM **Liar Liar** Comedy. (1997, 12, 86min) ★★★★
**2.30** **Ted** Offbeat buddy comedy. (2012, 15, 106min) ★★★
**4.30** **The Ugly Truth** Comedy. (2009, 15, 96min) ★★★
**6.10** **Superintelligence** Sci-fi comedy with Melissa McCarthy. (2020, 12, 106min) ★★★

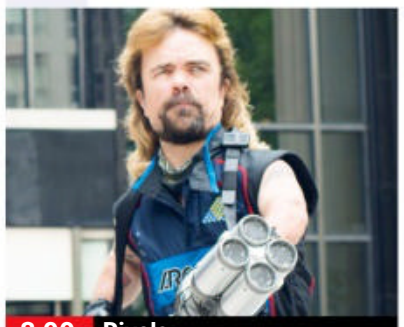
8.00 Pixels

**8.00** **Pixels** Sci-fi comedy starring Adam Sandler and Peter Dinklage. Four former video games champions are recruited to defend Earth from an invasion of 1980s arcade game characters. (2015, 12, 106min) ★★
SEX ●●● VIOLENCE ●●● LANG ●●●

**9.50** **Ted 2** Comedy sequel with Mark Wahlberg. The talking teddy bear fights for the right to be legally recognised as a person. (2015, 15, 112min) ★★★
SEX ●●● VIOLENCE ●●● LANG ●●●

**11.50** **Kajillionaire** Comedy drama starring Evan Rachel Wood. (2020, 12, 104min) ★★★★
**1.40** AM **The Intern** Comedy starring Robert De Niro. (2015, 12, 118min) ★★★★
**3.45** **The Broken Hearts Gallery** Romantic comedy starring Geraldine Viswanathan. (2020, 12, 109min) ★★★★
**5.35** **to 7.30** AM **Marley & Me** Family comedy drama. (2008, PG, 115min) ★★★

primetime

## Sky Cinema Greats

304 304 849 404 504 518

**7.15** AM **Matilda** As 2.25am.
**9.00** **Breakfast at Tiffany's** (1961
**10.55** **Dragon: The Bruce Lee Story** Biopic. (1993, 15, 114min) ★★★
**12.55** PM **St Elmo's Fire** Brat Pack drama. (1985, 15, 108min) ★★★
**2.45** **Saving Private Ryan** Steven Spielberg's acclaimed war drama. (1998, 15, 169min) ★★★★★
**5.35** **Vanilla Sky** Romantic fantasy. (2001, 15, 136min) ★★★

**8.00** **The Terminal** Steven Spielberg's comedy drama starring Tom Hanks as a traveller from Eastern Europe who becomes stranded at New York's JFK airport by a coup in his home country. (2004, 12, 129min) ★★★★
**10.10** **American Gangster** Epic crime drama with Denzel Washington and Russell Crowe. A Harlem gangster makes a fortune from heroin in the 1970s but comes up against an incorruptible cop. (2007, 18, 150min) ★★★★

**12.50** AM **Wayne's World** Comedy. (1992, PG, 95min) ★★★★
**2.25** **Matilda** Fantasy directed by and starring Danny DeVito. (1996, PG, 98min) ★★★★
**4.05** **to 6.05** AM **Breakfast at Tiffany's** Romantic comedy. (1961, PG, 106min) ★★★★★

## Sky Cinema Animation

305 305 412 500 514

**6.05** AM **Lego Batman: The Movie – DC Super Heroes Unite** Animation. (2013, PG) ★★
**7.20** **Valiant** Animation. (2005) ★★★
**8.45** **Surf's Up** (2007, PG) ★★★★
**10.15** **Minions** Animated comedy. (2015, U, 91min) ★★★★
**11.50** **The Ant Bully** Animation. (2006, U, 89min) ★★★★
**1.25** PM **Happy Feet** Animation. (2006, U, 108min) ★★★★

**3.15** **Happy Feet Two** Animated sequel. (2011, U, 100min) ★★★
**5.00** **Gnomeo & Juliet** Animated comedy. (2011, U, 83min) ★★★
**6.30** **Happily N'Ever After** Animated spoof. (2005, U, 85min) ★★
**8.00** **Happily N'Ever After 2** Animated spoof fairy tale sequel. (2009, U, 68min) ★★
**9.20** **Lego DC Batman: Family Matters** Animated comedy. (2019, U, 72min) ★★
**10.45** **Duck Duck Goose** Animation. (2018, 15, 91min) ★★★

**12.20** AM **Weathering With You** Animation. (2019, 12) ★★★★
**2.15** **Space Dogs: Return to Earth** Animation. (2020, U, 80min) ★★
**3.40** **Postman Pat: The Movie** Animation. (2014, U, 87min) ★★
**5.10** **to 6.00** AM **Alpha and Omega: The Big Fureeze** (2016, U) ★★

## TCM Movies

315 415 416

**6.00** AM **Hollywood's Best Directors**
**7.45** **Off Set** With Jamie Cullum.
**8.00** **Cattle King** (1963, U) ★★
**9.50** **Apache War Smoke** Western. (1952, b/w, U, 68min) ★★
**11.30** **Westbound** (1959, U) ★★
**1.00** PM **Cattle Annie and Little Britches** Western starring Burt Lancaster. (1979, PG, 95min) ★★
**3.00** **The Man Behind the Gun** Western. (1952, U, 82min) ★★

**4.45** **The Mississippi Gambler** Drama. (1953, PG, 99min) ★★
**6.55** **The Left-Handed Gun** Western. (1958, b/w, PG, 102min) ★★★
**9.00** **47 Ronin** Fantasy starring Keanu Reeves. A former slave leads a band of samurai as they battle monstrous and magical enemies in a quest for redemption. (2011, 12, 119min) ★★
**11.25** **Above the Law** Action thriller. (1988, 18, 99min) ★★★
**1.30** AM **Secret of Treasure Mountain** (1956, b/w, U) ★★

**2.50** **The Walking Hills** Western. (1949, b/w, PG, 78min) ★★
**4.10** **Off Set** With Jamie Cullum.
**4.30** **Close Up** Jake Gyllenhaal.
**5.00** **to 6.00** AM **Hollywood's Best Directors**

+1 hour 316 417

## Talking Pictures

328 445 82 306

**6.00** AM **Murder in Eden** (1961) ★★
**7.20** **Phantom from Space** Sci-fi thriller. (1953, b/w, U, 73min) ★
**8.50** **Look at Life**
**9.00** **Hawkeye & the Last of the Mohicans** (S1)
**9.30** **The Lone Ranger** (S1)
**9.55** **Stories From Toytown**
**10.10** **Tim Driscoll's Donkey** Comedy. (1955, b/w, U, 59min) ★
**11.10** **Badger's Bend** 11/12. (S2)

**11.40** **Danny the Dragon** 5/10. (S1)
**12.00** NOON **The Man from Planet X** Thriller. (1951, b/w, PG) ★★
**1.30** PM **The World of Budgerigars**
**1.50** **A Boy a Girl and a Bike** Drama. (1949, b/w, U, 92min) ★★
**3.40** **Love and War** 3/6. (S1)
**4.10** **The Rocking Horse Winner** Drama. (1949, b/w, PG) ★★★
**6.00** **The Purple Plain** War drama. (1954, PG, 100min) ★★★
**8.00** **Maigret** *Shadow Play:* 1/13. (S2)
**9.05** **Ooh... You Are Awful** Comedy caper. (1972, PG, 93min) ★★

**11.05** **Joseph Andrews** Period comedy. (1976, 15, 98min) ★
**1.10** AM **The Fury** Brian De Palma's horror. (1978, 18, 117min) ★★★
**3.30** **Double Confession** Drama. (1950, b/w, PG, 85min) ★★
**5.10** **The Other Man** Road safety film.
**5.30** **to 6.00** AM **Honey West**

## Horror

317 149 69 138

**8.00** AM **Shark Season** Thriller. (2020, PG, 87min) ★★
**10.00** **Farscape** (S1)
**3.00** PM **40 Days and Nights** Thriller. (2012, 15, 86min) ★
**4.45** **Meteorites!** Disaster movie. (1998, PG, 85min) ★
**6.30** **Terror Peak** Disaster movie starring Lynda Carter, Parker Stevenson and Emily Barclay. (2003, PG, 96min) ★

**8.30** **Tales from the Darkside** *The Word Processor of the Gods:* A writer dissatisfied with his life is given a word processor that turns his words into reality.
**9.00** **PREMIERE Alive** Horror thriller starring Angus Macfadyen, Thomas Cocquerel and Camille Stopps. A man and woman are trapped in an abandoned sanatorium by a deranged caretaker who doesn't intend on letting them leave in one piece. (2018, 15, 91min) ★★

**10.55** **The House of the Devil** Horror thriller. (2009, 18, 95min) ★★★
**12.50** AM **Extinction** Sci-fi horror thriller. (2015, 15, 108min) ★★
**2.55** **to 4.30** AM **Black Rock** Horror thriller. (2012, 15, 78min) ★★★

+1 hour 318 202 139



★★★★★ Excellent ★★★★ Very Good ★★★ Good ★★ Average ★ Poor

## Sky Cinema Thriller

309 309 409 509 523

**6.00** AM **Hide and Seek** Thriller. (2021, 15, 100min) ★★
**7.40** **The Big Ugly** As 2.15am.
**9.40** **Patriot Games** As 6pm.
**11.40** **The Birthday Cake** As 8pm.
**1.20** PM **The Shawshank Redemption** Prison drama. (1994, 15, 142min) ★★★★★
**3.45** **The Hunt for Red October** Cold War suspense thriller. (1990, PG, 135min) ★★★★
**6.00** **Patriot Games** Action thriller. (1992, 15, 116min) ★★

6.00 Patriot Games

**8.00** **The Birthday Cake** Thriller starring Shiloh Fernandez. A young man reluctantly accepts the task of bringing a cake to the home of his uncle – a mob boss. (2021, 15, 93min) ★★
SEX ●●● VIOLENCE ●●● LANG ●●●

**9.40** **Bad Boys II** Action comedy thriller sequel starring Martin Lawrence and Will Smith as Miami cops striving to bring down a Cuban drug lord. With Gabrielle Union, Joe Pantoliano and Jordi Mollà. (2003, 15, 147min) ★★★
SEX ●●● VIOLENCE ●●● LANG ●●●

**12.10** AM **Rise of the Footsoldier** Fact-based gangster drama starring Ricci Harnett, Terry Stone and Craig Fairbrass. (2007, 18, 119min) ★
**2.15** **The Big Ugly** Crime thriller starring Vinnie Jones, Malcolm McDowell and Ron Perlman. (2020, 15, 106min) ★★
**4.05** **to 6.40** AM **Bad Boys II**

## Sky Cinema Drama

310 310 410 510 524

**6.05** AM **Warrior** Action drama. (2011, 12, 139min) ★★★★
**8.25** **Titanic** As shown at 8.00pm.
**11.40** **Mass** Drama with Jason Isaacs. (2021, 12, 111min) ★★★★★
**1.35** PM **The Glorias** Biopic. (2020, 12, 139min) ★★★
**4.05** **The Hundred-Foot Journey** Comedy starring Helen Mirren. (2014, PG, 119min) ★★★
**6.10** **Book of Love** Romantic comedy starring Sam Claflin. (2022, 12, 106min) ★★★

8.00 Titanic

**8.00** **Titanic** Director James Cameron's multi-Oscar-winning drama starring Kate Winslet and Leonardo DiCaprio. A poor young artist and the rebellious daughter of a wealthy family meet and fall in love on board the doomed ocean liner as it makes its fateful maiden voyage. (1997, 12, 195min) ★★★
SEX ●●● VIOLENCE ●●● LANG ●●●

**11.15** **The Colour Room** Period drama starring Phoebe Dynevor and Matthew Goode. (2021, PG, 109min) ★★★★
**1.10** AM **The Quiet Man** John Ford's drama starring John Wayne and Maureen O'Hara. (1952, U, 129min) ★★★
**3.20** **Under the Stadium Lights** Drama starring Milo Gibson. (2020, 12, 109min) ★★
**5.10** **to 6.10** AM **Sky Cinema Preview**

## Sky Cinema Sci-Fi/Horror

311 311 858 411 511 525

**6.05** AM **Chronical: 2067** Sci-fi drama. (2020, 15, 114min) ★★
**8.10** **2001: A Space Odyssey**
**10.40** **Knowing** As 5.55pm.
**12.45** PM **Gravity** As 8.00pm.
**2.30** **A Quiet Place Part II** Horror sequel starring John Krasinski. (2020, 15, 97min) ★★★★
**4.10** **Freaky** Comedy horror. (2020, 15, 102min) ★★★★
**5.55** **Knowing** Sci-fi mystery thriller starring Nicolas Cage. (2009, 15, 116min) ★★★★

5.55 Knowing

**8.00** **Gravity** Space thriller starring Sandra Bullock. A novice astronaut becomes stranded in space during her first NASA mission. (2013, 12, 91min) ★★★★★
SEX ●●● VIOLENCE ●●● LANG ●●●

**9.35** **The Conjuring: The Devil Made Me Do It** Horror sequel starring Patrick Wilson. Two paranormal investigators look into a murder that may be linked to a demonic possession. (2021, 15, 112min) ★★★
SEX ●●● VIOLENCE ●●● LANG ●●●

**11.30** **District 9** Satirical sci-fi action thriller starring Sharlto Copley, Jason Cope and David James. (2009, 15, 112min) ★★★★
**1.30** AM **Urban Legend** Horror thriller with Alicia Witt, Jared Leto and Rebecca Gayheart. (1998, 18, 99min) ★
**3.25** **to 6.00** AM **2001: A Space Odyssey** Stanley Kubrick's classic sci-fi epic starring Gary Lockwood and Keir Dullea. (1968, U, 136min) ★★★★★

## Sky Cinema Adventure

302 302 856 402 502 516

**6.00** AM **The Jungle Bunch** (2017)
**7.45** **Fantastic Mr Fox** Animation. (2009, PG, 87min) ★★★★
**9.20** **Shrek** Animated comedy. (2001, U, 90min) ★★★★★
**11.05** **Shrek 2** (2004, U) ★★★★★
**12.55** PM **Spirit: Stallion of the Cimarron** (2002, U) ★★
**2.35** **The Croods** (2013, U) ★★★★
**4.20** **The Croods 2: A New Age** Animation. (2020, U) ★★★★
**6.00** **Paddington** Family comedy. (2014, PG, 95min) ★★★★

7.50 Jumanji

**7.50** **Jumanji** Family adventure starring Robin Williams. A mysterious board game unleashes a series of wild creatures upon a small American town. (1995, PG, 104min) ★★★★★
SEX ●●● VIOLENCE ●●● LANG ●●●

**9.35** **The Jungle Bunch** Animated adventure. A penguin tries to maintain order in the jungle, just as his adoptive mother did. But an evil koala has other ideas... (2017, U, 97min) ★★
SEX ●●● VIOLENCE ●●● LANG ●●●

**11.20** **The Pirates! In an Adventure with Scientists** Animated comedy adventure featuring the voice of Hugh Grant. (2012, U, 87min) ★★★★
**12.55** AM **Robinson Crusoe** Animated adventure. (2015, PG, 90min) ★★
**2.30** **A Boy Called Christmas** Festive family adventure. (2021, PG, 106min) ★★★★
**4.25** **to 6.00** AM **The Giant Pear** Animation. (2017, U) ★★

## Film4

313 313 855 428 429 14 300

■ **Films start at 11.00am**
**11.00** AM **Flight of the Navigator** Sci-fi. (1986, U, 89min) ★★★
**12.50** PM **Night at the Museum: Secret of the Tomb** Fantasy. (2014, PG, 94min) ★★★
**2.45** **The Spiderwick Chronicles** Fantasy. (2008, PG) ★★★★
**4.35** **Star Trek IV: The Voyage Home** Sci-fi adventure. (1986, PG, 119min) ★★★★
**6.55** **A Walk in the Woods** Drama. (2015, 15, 102min) ★★★

9.00 Hobbit: The Desolation...

**A Walk in the Woods** (film started at 6.55pm) **8 PM**
SEX ●●● VIOLENCE ●●● LANG ●●●

**9.00** **The Hobbit: The Desolation of Smaug** Peter Jackson's epic fantasy adventure, the second part of his adaptation of JRR Tolkien's children's novel, starring Martin Freeman and Ian McKellen. Hobbit Bilbo Baggins and the company of dwarves continue their quest to reclaim the dwarves' lost kingdom. (2013, 12, 161min) ★★★★ **9 PM**
SEX ●●● VIOLENCE ●●● LANG ●●●

**10 PM**

**11 PM**

**12.10** AM **Insidious: The Last Key** Horror starring Lin Shaye. (2018, 15, 105min) ★★★
**2.15** **to 4.00** AM **Hush** British thriller starring William Ash. (2009, 15, 91min) ★★★

+1 hour 314 430 47 301

## GREAT! movies classic

319 424 52 303

**6.00** AM **Panhandle** (1948, U) ★★
**7.45** **The White Tower** Adventure. (1950, U, 98min) ★★
**9.35** **Ladies Who Do** British comedy. (1963, b/w, U, 85min) ★★
**11.20** PM **Cash on Demand** Thriller. (1961, b/w, PG, 84min) ★★
**1.00** **Idol On Parade** Comedy. (1959, b/w, PG, 81min) ★★
**2.45** **One, Two, Three** Comedy. (1961, b/w, U, 104min) ★★

**5.00** **Gideon of Scotland Yard** Drama starring Jack Hawkins. (1958, PG, 91min) ★★
**6.50** **To Sir, with Love** Drama with Sidney Poitier and Suzy Kendall. (1966, PG, 105min) ★★
**9.00** **Women in Love** Ken Russell's adaptation DH Lawrence's classic novel, starring Glenda Jackson and Jennie Linden as free-spirited sisters in a Midlands colliery town. With Alan Bates. (1969, 15, 130min) ★★★★
**11.40** **The Stud** Drama. (1978, 18) ★

**1.40** AM **Hellgate** Western. (1952, b/w, PG, 87min) ★★
**3.25** **The Traitors** Espionage drama. (1962, b/w, PG, 70min) ★★★
**4.35** **to 6.00** AM **Tomorrow We Live** War drama. (1942, b/w, U) ★★

+1 hour 320 303 63 304

## GREAT! movies

321 425 34 302

**9.00** AM **If Looks Could Kill** Thriller. (2016, 15, 90min) ★★
**10.50** **Too Late to Say Goodbye** Thriller. (2009, PG, 95min) ★★★
**12.40** PM **Evil Nanny** Thriller. (2016, 12, 90min) ★★
**2.30** **The Little Vampire** Horror comedy with Jonathan Lipnicki. (2000, U, 95min) ★★★
**4.35** **Holy Man** Satirical comedy. (1998, PG, 109min) ★★

**6.50** **Small Soldiers** Adventure starring Kirsten Dunst and Gregory Smith. A toy company launches a new range of deadly action dolls with a life of their own. (1998, PG, 99min) ★★★★
**9.00** **One Hour Photo** Psychological drama starring Robin Williams. A photo-shop worker becomes fixated upon a suburban family. As he discovers that their perfection is an illusion, his obsession grows to breaking point. (2002, 15, 95min) ★★★★

**10.55** **Summer of Sam** Drama. (1999, 18, 142min) ★★★★
**1.40** AM **Tracker** Action drama. (2010, 12, 101min) ★★★
**3.45** **to 6.00** AM **Stand Your Ground** Drama. (2013, PG, 107min) ★★

+1 hour 322 61

## GREAT! movies action

323 426 42 305

**6.00** AM **The Mountain Road** Adventure. (1959, U) ★★
**8.05** **Battle of Crete** Documentary.
**9.00** **Port Afrique** Murder mystery. (1956, PG, 91min) ★★
**10.55** **Battle of the Coral Sea** Drama. (1959, b/w, PG, 83min) ★★
**12.40** PM **The Nevadan** Western. (1949, U, 81min) ★★
**2.25** **Decision Before Dawn** Drama. (1951, 15, 119min) ★★

**4.50** **The Last Days of Frank and Jesse James** Western. (1985, PG, 99min) ★★★
**6.55** **Sink the Bismarck!** World War Two naval drama with Kenneth More and Dana Wynter. (1959, b/w, U, 97min) ★★★
**9.00** **Bullet** Action thriller starring Danny Trejo and Torsten Voges. A cop on the verge of retirement becomes a vigilante when his grandson is kidnapped by the heads of a drug cartel. (2014, 15, 86min) ★★

**10.50** **Diamond Dogs** Adventure. (2007, 15, 94min) ★★
**12.40** AM **Harrigan** Crime thriller. (2013, 15, 95min) ★★
**2.40** **to 4.00** AM **Strongroom** Thriller. (1961, b/w, PG, 80min) ★★

+1 hour 324

## Movies 24

325 419

**7.00** AM **Art of Falling in Love**
**9.00** **Love in Harmony Valley**
**11.00** **Country at Heart** As 11.00pm.
**1.00** PM **Midway to Love** As 1.00am.
**3.00** **PREMIERE** **Aurora Teagarden Mysteries: Honeymoon, Honeymurder** Crime drama starring Candace Cameron Bure. (2021, PG, 84min) ★★
**5.00** **Love at Daisy Hills** Romantic drama. (2020, PG, 90min) ★★

**7.00** **Art of Falling in Love** Romantic drama with Kimberly-Sue Murray. An artist falls for an architect, but worries he may not want to be with her if she reveals the story behind her bucket list. (2019, PG, 90min) ★★
**9.00** **Love in Harmony Valley** Drama starring Amber Marshall. A woman is waiting to reunite with her friend at the hospital, but her brother blames her for the accident that put her there. (2020, PG, 88min) ★★

**11.00** **Country at Heart** Romantic drama. (2020, PG, 84min) ★★
**1.00** AM **Midway to Love** Romantic drama. (2019, PG, 87min) ★★
**3.00** **to 5.00** AM **Aurora Teagarden Mysteries: Honeymoon...**

+1 hour 326 420

## FILMS ON OTHER CHANNELS

### 6pm TILL LATE

**6.15** PM **Johnny English** *ITV2* Espionage comedy. ★★★
**6.40** **Kelly's Heroes** *ITV4* World War Two action comedy. ★★★★
**6.50** **The Huntsman: Winter's War** *E4* Fantasy adventure. ★★★
**6.55** **The Forbidden Kingdom** *5STAR* Fantasy. ★★★★
**7.25** **Billy Madison** *Comedy Central* Comedy with Adam Sandler. ★★
**8.00** **Skyfall** *ITV2* Thriller. ★★★★★
**9.00** **The Terminator** *5STAR* Sci-fi thriller. ★★★★★
**9.00** **Daddy's Home 2** *Comedy Central* Comedy sequel. ★★★
**9.00** **Bloodsport** *5Action* Thriller. ★★
**9.15** **The Favourite** *Channel 4* Period black comedy. ★★★★★
**9.15** **Catwoman** *Sky Showcase* Comic-book action fantasy. ★★
**9.30** **Con Air** *ITV4* Thriller. ★★★★
**9.50** **Shaun of the Dead** *ITV* British comedy horror. ★★★★
**11.00** **Rise of the Footsoldier: Extreme & Extended** *5Action* Fact-based crime thriller. ★★
**11.10** **Red Dragon** *5STAR* Thriller. ★★★
**11.40** **Sicario 2: Soldado** *Channel 4* Crime thriller sequel. ★★★
**11.55** **Crank** *ITV4* Thriller. ★★★★

# SATURDAY Sport



## Sky Sports Main Event

401 401 859 | 511 501 | 420 440

**6.00** AM **LIVE Formula 1** The Australian Grand Prix qualifying session. Start-time **7.00am**.
**8.30** **The Notebook**
**9.00** **The Masters** The latest news.
**12.00** NOON **LIVE EFL Sheffield United v Bournemouth.** The Championship encounter from Bramall Lane. Kick-off **12.45pm**.
**3.00** PM **LIVE Indian Premier League Royal Challengers Bangalore v Mumbai Indians.** The T20 match from Maharashtra Cricket Association Stadium.
**5.00** **LIVE SNF Aston Villa v Tottenham Hotspur.** Coverage of the Premier League encounter from Villa Park. Kick-off **5.30pm**.
**8.00** **LIVE The Masters** Coverage of the third day from Augusta National in Augusta, Georgia.
**12.30** AM **My Icon** Double bill.
**12.50** **LIVE MLS Los Angeles Galaxy v Los Angeles FC.** Coverage of the Western Conference clash from Dignity Health Sports Park.
**3.00** **Sky Sports News**
**4.30** **to 5.55** AM **Formula 1** News from the starting grid ahead of the Australian Grand Prix.

## Sky Sports Premier League

402 402 860 | 512 502 | 421 441

**6.00** AM **PL Greatest Games**
**7.15** **FNF** A replay of Newcastle United v Wolverhampton Wanderers.
**9.00** **Inside the WSL**
**9.30** **Saturday Social**
**10.30** **Soccer AM**
**12.00** NOON **Gillette Labs Soccer Saturday: Build-Up**
**3.00** PM **Gillette Labs Soccer Saturday** The latest news from the afternoon's football around the country.
**5.00** **LIVE SNF Aston Villa v Tottenham Hotspur.** Coverage of the top-flight encounter from Villa Park. Kick-off **5.30pm**.
**8.30** **Renault Game of the Day** A full 90-minute re-run of the pick of this afternoon fixtures in the Premier League.
**10.30** **Premier League** A 90-minute re-run of a top-flight match.
**12.15** AM **SNF** A replay of Aston Villa v Tottenham Hotspur.
**2.00** **Premier League**
**3.45** **PL Greatest Games**
**4.00** **PL Best Goals 14/15**
**5.00** **Best PL Goals: Man Utd v Everton** Memorable goals.
**5.30** **to 6.00** AM **Premier League 100 Club**

## Sky Sports Football

403 403 861 | 513 503 | 422 442

**6.00** AM **EFL Greatest Games**
**6.30** **Championship Season Review**
**7.30** **Greatest Games**
**9.30** **Saturday Social**
**10.30** **Soccer AM**
**12.00** NOON **LIVE EFL Sheffield United v Bournemouth** From Bramall Lane. Kick-off **12.45pm**.
**3.00** PM **Gillette Labs Soccer Saturday** The latest news.
**5.00** **EFL Highlights**
**5.15** **MLS** Didier Drogba's goals.
**5.20** **LIVE Bundesliga Hertha Berlin v FC Union Berlin.** From Olympiastadion. Kick-off **5.30pm**.
**7.30** **EFL Cup** Chelsea v Liverpool.
**8.30** **EFL Trophy Football**
**9.00** **LIVE MLS New York Red Bulls v CF Montreal.** From the Red Bull Arena. Kick-off **9.00pm**.
**11.10** **MLS** Didier Drogba's goals.
**11.15** **Best Moments From The Championship Play-Off Final (1993-2019)**
**11.45** **EFL Greatest Games**
**12.30** AM **One2Eleven**
**12.45** **MLS Greatest Games**
**12.50** **LIVE MLS Los Angeles Galaxy v Los Angeles FC.**
**3.00** **to 6.00** AM **EFL Highlights**

## Sky Sports Cricket

404 404 862 | 514 504 | 423 443

**6.00** AM **Talking Cricket**
**6.30** **IPL** Punjab Kings v Gujarat Titans.
**7.30** **Test Cricket**
**8.30** **LIVE Test Cricket South Africa v Bangladesh.** The second day of the final Test from St George's Park, Gqeberha.
**10.50** **LIVE Indian Premier League Chennai Super Kings v Sunrisers Hyderabad.** The T20 match from Dr DY Patil Sports Academy, Mumbai.
**2.50** PM **LIVE Indian Premier League Royal Challengers Bangalore v Mumbai Indians.** The T20 match from Maharashtra Cricket Association Stadium.
**7.00** **Test Cricket** Action from South Africa v Bangladesh.
**8.00** **IPL** Chennai Super Kings v Sunrisers Hyderabad.
**9.00** **IPL** Royal Challengers Bangalore v Mumbai Indians.
**10.00** **Test Cricket** Action from South Africa and Bangladesh.
**11.00** **IPL** Chennai Super Kings v Sunrisers Hyderabad.
**12.00** M'T **IPL** Royal Challengers Bangalore v Mumbai Indians.
**5.00** **to 6.00** AM **The Fletcher Years**

## Sky Sports Golf

405 405 863 | 515 505 | 424 444

**6.00** AM **The Masters Film – 2020 Johnson**
**7.00** **The Masters Official Film – Bubba Watson 2014**
**8.00** **McGinley & Chamblee at The Masters** Paul McGinley and Brandel Chamblee reflect on the second round at The Masters.
**9.00** **The Masters – Live** A review of the latest news from Augusta National Golf Club.
**12.00** NOON **The Masters** The latest news from Augusta National.
**3.00** PM **The Masters – Live** The big stories ahead of day three.
**7.30** **LIVE The Masters** Coverage of the third day of the tournament, which takes place at Augusta National in Augusta, Georgia.
**12.30** AM **The Masters – The Major Heard Round the World**
**1.00** **How the 2015 Masters Was Won** The 2015 event.
**3.00** **The Masters Official Film – Mickelson 2004**
**4.00** **The Masters Official Film – Woods 2005**
**5.00** **The Masters Official Film – Nicklaus 1986**
**5.30** **to 6.00** AM **The Magnificent Masters – 1975**

## BT Sport 1

413 413 870 | 527 | 408 430

**6.00** AM **DIY Pundit**
**6.30** **Champions League Magazine**
**7.00** **Premier League Preview**
**7.30** **ESPN FC** Football news.
**8.00** **WWE NXT UK**
**9.00** **WWE Friday Night SmackDown**
**10.30** **Scottish Football Extra**
**11.00** **DIY Pundit**
**11.30** **LIVE Premier League Everton v Manchester United.** The top-flight match from Goodison Park. Kick-off **12.30pm**.
**3.00** PM **BT Sport Score**
**5.00** **LIVE Vanarama National League Stockport County v Southend United.** From Edgeley Park. Kick-off **5.20pm**.
**7.30** **LIVE Serie A Cagliari v Juventus.** Coverage from Sardegna Arena. Kick-off **7.45pm**.
**9.45** **WWE Friday Night SmackDown**
**11.15** **Ali: The Mission**
**11.30** **Dan Hardy Breakdown Show**
**12.00** M'T **BT Sport Films**
**1.00** AM **LIVE UFC** Coverage of the preliminary bouts for UFC 273.
**3.00** **to 7.00** AM **LIVE UFC Alexander Volkanovski v Chan Sung Jung.** Coverage of the UFC Featherweight title bout in Florida.

## BT Sport 2

414 414 871 | 528 | 409 431

**7.00** AM **Inside Serie A**
**7.30** **Scottish Football Extra**
**8.00** **LIVE Isuzu UTE A-League Western Sydney Wanderers v Brisbane Roar.** At CommBank Stadium. Kick-off **8.05am**.
**10.00** **LIVE AFL Richmond Tigers v Western Bulldogs.** From Melbourne Cricket Ground.
**1.00** PM **MotoGP: ICYMI**
**1.15** **Inside Serie A**
**1.45** **MotoGP Highlights**
**2.45** **MotoGP: ICYMI**
**3.00** **LIVE MotoGP** Free Practice 3 at the Grand Prix of the Americas.
**6.00** **LIVE MotoGP** Coverage of the qualifying session at the Grand Prix of the Americas.
**10.00** **Vanarama National League Highlights** Recent action.
**10.30** **Rugby Stories**
**11.00** **Serie A** Empoli v Spezia.
**12.00** M'T **LIVE MLB Washington Nationals v New York Mets.** Coverage of the National League match from Nationals Park. Start-time **12.05am**.
**3.30** AM **30 For 30: Be Water**
**5.30** **Jake** Documentary.
**5.45** **to 6.00** AM **Arthur & Johnnie**

## BT Sport 3

417 417 874 | 529 | 410 432

**11.30** AM **Heineken Champions Cup**
**12.30** PM **LIVE Heineken Champions Cup Sale Sharks v Bristol Bears.** Coverage of the last-16 first-leg clash from AJ Bell Stadium. Kick-off **1.00pm**.
**3.00** **LIVE Heineken Champions Cup Toulouse v Ulster.** The last-16 first-leg tie from Le Stadium. Kick-off **3.15pm**.
**5.15** **LIVE Heineken Champions Cup Exeter Chiefs v Munster.** The last-16 first-leg clash from Sandy Park. Kick-off **5.30pm**.
**7.45** **LIVE Ligue 1 Clermont Foot v Paris Saint-Germain.** Coverage of the French top-flight clash from Stade Gabriel Montpied. Kick-off **8.00pm**.
**10.00** **LIVE National Lacrosse League Buffalo Bandits v New York Riptides.** Coverage of the match from KeyBank Centre. Face-off **10.00pm**
**12.30** AM **Ligue 1** Reims v Rennes.
**1.30** **Heineken Champions Cup** Exeter Chiefs v Munster.
**3.00** **to 8.30** AM **LIVE Badminton** Coverage of the finals of the Korea Open.

## Sky Sports Action

407 407 865 | 517 507 | 426 446

**6.00** AM **LIVE Super Rugby Hurricanes v Crusaders.** Coverage of the rugby union match from Sky Stadium.
**7.30** **NFL Bitesize Highlights**
**8.00** **LIVE Super Rugby Chiefs v Blues.** The rugby union match at FMG Stadium Waikato in Hamilton. Kick-off **8.05am**.
**10.00** **NFL Highlights**
**11.00** **LIVE World Pool Championship** Coverage of the afternoon session on day four of the tournament, which takes place at Stadium MK in Milton Keynes.
**3.30** PM **Darts Gold**
**5.30** **LIVE World Pool Championship** Coverage of the evening session on day four of the tournament in Milton Keynes.
**10.00** **Darts Gold**
**10.30** **Top Rank Boxing Archive**
**1.00** AM **Fight Night International**
**2.00** **LIVE Fight Night International Mikaela Mayer V Jennifer Han.** The WBO and IBF World Super-Featherweight title bout in Costa Mesa, California.
**5.30** **to 6.00** AM **Top Rank Boxing Archive**

## Sky Sports Mix

416 416 873 | 520 510 | 429 449

**6.00** AM **Drone Racing League**
**7.00** **Sail GP** From San Francisco.
**7.30** **Betfred Super League Highlights** Recent action.
**8.30** **LIVE Test Cricket South Africa v Bangladesh.** Coverage of the second day of the second and final Test from St George's Park, Gqeberha.
**4.30** PM **British Basketball** A replay of Newcastle Eagles v Cheshire Phoenix.
**7.00** **NBA Basketball** Golden State Warriors v Los Angeles Lakers.
**9.00** **LIVE MLS New York Red Bulls v CF Montreal.** Coverage of the Eastern Conference clash from Red Bull Arena. Kick-off **9.00pm**.
**11.10** **NBA Classic Games: Spurs @ Heat 2013**
**12.10** AM **My Icon** Double bill.
**12.30** **Sail GP** From San Francisco.
**1.00** **Premier League 100 Club**
**2.00** **Premier League Years**
**4.00** **Sail GP** From San Francisco.
**4.30** **to 6.45** AM **LIVE Suncorp Netball Queensland Firebirds v West Coast Fever.** Coverage of the Australian top-flight match at Nissan Arena. Centre-pass **4.30am**.

## BT Sport/ESPN

423 423 876 | 530 | 411 434

**6.00** AM **Highlights**
**7.30** **LIVE AFL Collingwood Magpies v West Coast Eagles.**
**10.30** **BT Sport Reload**
**10.45** **LIVE Isuzu UTE A-League Melbourne Victory v Melbourne City.** Kick-off **10.45am**.
**12.45** PM **LIVE Heineken Champions Cup Bordeaux Begles v La Rochelle.**
**3.00** **College Basketball**
**4.45** **BT Sport Reload**
**5.15** **LIVE Serie A Inter Milan v Hellas Verona.** Joining the action 15 minutes after kick-off.
**7.00** **Freeride World Tour**
**8.00** **MLB Quick Pitch**
**9.00** **LIVE MLB New York Yankees v Boston Red Sox.**
**12.30** AM **In Depth**
**1.00** **LIVE NCAA Championship** The College Ice Hockey Championship match.
**3.30** **to 6.00** AM **Highlights**

## Eurosport 1

410 410 868 | 521 | 412 435

**6.00** AM **Cycling: Basque Tour**
**7.00** **Cycling: Amstel Gold Race**
**8.30** **Formula E** The Mexico City ePrix.
**9.30** **LIVE Formula E** Qualifying for race one at the Rome ePrix.
**11.20** **Cycling: Basque Tour**
**12.15** PM **Cycling: Amstel Gold Race**
**1.00** **Discovery Golf**
**1.30** **LIVE Formula E** Coverage of race one of the Rome ePrix.
**3.00** **LIVE Cycling: Basque Tour** Coverage of the sixth stage.
**4.30** **Cycling: Scheldeprijs**
**4.55** **LIVE Climbing World Cup** The women's boulder final.
**7.00** **World Superbikes**
**8.00** **Cycling: Basque Tour**
**9.00** **World Superbikes**
**10.00** **Cycling: Amstel Gold Race**
**11.00** **Cycling: Basque Tour**
**12.00** M'T **World Superbikes**
**1.00** AM **British Superbikes**
**2.00** **Cycling** Double bill of action.
**4.00** **to 6.00** AM **WDF World Championship Darts**

## Eurosport 2

411 411 869 | 522 | 413 436

**6.00** AM **Formula E**
**7.00** **Motocross World Champs**
**7.30** **World Superbikes**
**8.30** **LIVE World Superbikes** The superpole from Aragon, Spain.
**10.45** **World Superbikes**
**11.15** **LIVE World Superbikes** Race one in the opening round in Spain.
**3.15** PM **World Superbikes**
**4.00** **LIVE Triathlon: Super League Arena Games** The opening round from Munich.
**6.30** **Lakeside WDF World Championship Darts Highlights**
**7.00** **LIVE Lakeside WDF World Championship Darts** The men's and women's semi-finals.
**11.00** **Lakeside WDF World Championship Darts Highlights**
**12.00** M'T **Cycling: Amstel Gold Race**
**12.45** AM **Cycling: Tour of Flanders**
**1.00** **Cycling: Basque Tour**
**2.00** **Lakeside WDF World Championship Darts Highlights**
**4.00** **to 6.00** AM **Highlights**

## Sky Sports Arena

408 408 866 | 518 508 | 427 447

**6.00** AM **Drone Racing League**
**7.00** **Sail GP** From San Francisco.
**7.30** **LIVE Suncorp Netball Melbourne Vixens v Giants Netball.** Coverage from John Cain Arena. Centre-pass **7.30am**.
**9.45** **LIVE Suncorp Netball New South Wales Swifts v Collingwood Magpies.** From Ken Rosewall Arena in Parramatta. Centre-pass **9.45am**.
**11.45** **Mose Masoe: Behind The Smile**
**12.30** PM **Betfred Super League Highlights** Recent action.
**3.30** **Netball Superleague**
**5.30** **NBA** Basketball action.
**10.00** **LIVE NBA Basketball** A match from the penultimate day of the regular season.
**12.30** AM **NBA Heatcheck**
**1.00** **Betfred Super League Highlights** Recent action.
**2.00** **Rugby League Retro**
**3.45** **to 6.00** AM **S/Lge Retro: Magic Weekend**

## Sky Sports F1

406 406 864 | 516 506 | 425 445

**6.00** AM **LIVE Formula 1** The Australian Grand Prix qualifying session. Start-time **7.00am**.
**8.30** **The Notebook**
**9.00** **Formula 1**
**12.00** NOON **The Notebook**
**12.30** PM **2021 A-Z of F1**
**12.50** **Abu Dhabi Hot Lap**
**12.55** **F1 Rivalries**
**1.00** **Formula 1**
**4.00** **The Notebook**
**4.30** **Goodbye Kimi**
**4.40** **F1 Rivalries**
**4.45** **LIVE Indycar** Acura Grand Prix of Long Beach practice session.
**5.45** **Qatar Hot Lap**
**5.50** **Charles and Carlos**
**6.00** **Formula 1**
**7.45** **Brazil 2008 Revisited**
**7.55** **Saudi Track Guide**
**8.05** **LIVE Indycar** Acura Grand Prix of Long Beach qualifying session.
**9.20** **Golf With Carlos & Lando**
**9.30** **Ferrari Challenge Europe**
**10.30** PM **to 5.55** AM **Highlights**



SKY HD SD | VIRGIN HD | BT HD

# Sunday

10 April

## Evening Planner



### Football

**Premier League**
***Sky Sports Main Event/PL, 4pm***
In what will serve as a rehearsal for next week's FA Cup semi-final, Man City host Liverpool (k-o 4.30pm) at the Etihad

### Documentary

**SAS: Who Dares Wins**
***C4, 9pm***
The challenge series returns with a new Jordanian camp, and a new commanding officer – former US Marine Rudy Reyes

### Drama

**Gentleman Jack**
***BBC1, 9pm***
The award-winning period drama returns with Anne (Suranne Jones) preparing to welcome her new wife to Shibden Hall

### Crime Drama

**The Cane Field Killings**
***C4, 10.30pm***
Criminal profiler Reyka Gama (Kim Engelbrecht, right) investigates a string of murders in this drama. Iain Glen co-stars

| SKY EVENING TIME | 7.00PM | 7.30PM | 8.00PM | 8.30PM | 9.00PM | 9.30PM | 10.00PM | 10.30PM |
|---|---|---|---|---|---|---|---|---|
| **FAVOURITES** | | | | | | | | |
| 101 BBC1 | 7.00 Antiques Roadshow | | 8.00 Dynasties II | | 9.00 Gentleman Jack | | 10.00 News | 10.30 Match of the... |
| 102 BBC2 | | 7.15 Stanley Tucci: Searching... | 8.00 The Speedshop | | 9.00 Thatcher & Reagan: A Very Special... | | 10.00 Muhammad Ali | |
| 103 ITV | ◂ 6.30 Tipping... | 7.30 All Star Musicals | | | 9.00 The Ipcress File | | 10.00 News | 10.15 The Olivier Awards |
| 104 CHANNEL 4 | 7.00 Britain's Most Expensive Houses | | 8.00 Inside the Superbrands | | 9.00 SAS: Who Dares Wins | | | 10.30 Cane Field... |
| 105 CHANNEL 5 | 7.00 Toby Carvery: How Do They Do It? | | 8.00 Happy Campers: The Caravan Park | | 9.00 Holidaying with Jane McDonald... | | 10.00 The World's Most Expensive Hotels | |
| 106 SKY SHOWCASE | 7.00 The Simpsons | | 8.00 The Equalizer | | 9.00 Magnum P.I. | | 10.00 NCIS: New Orleans | |
| **ENTERTAINMENT** | | | | | | | | |
| 117 BBC3 | | 7.05 EastEnders | 8.00 The Drop | | 9.00 Love in the Flesh | 9.45 Film: Whiplash | | |
| 116 BBC4 | 7.00 Stunning Soloists at the BBC | | 8.00 The Lonely Londoners: The Read | | 9.00 Alvin Ailey: A Legend of American Dance | | | 10.30 Film: Yuli... |
| 118 ITV2 | ◂ 5.55 Film: Johnny English Reborn | | 8.00 Film: Fast & Furious Presents Hobbs & Shaw | | | | | |
| 136 MORE4 | ◂ 6.55 Come Dine with Me | | 8.00 A Place in the Sun | | 9.00 The Great Big Tiny Design Challenge... | | 10.00 24 Hours in A&E | |
| 135 E4 | ◂ 6.50 Film: The Maze Runner | | | | 9.00 Film: Maze Runner: The Scorch Trials | | | |
| 107 SKY WITNESS | 7.00 Blue Bloods | | 8.00 The Equalizer | | 9.00 The Rookie | | 10.00 9-1-1 | |
| 108 SKY ATLANTIC | ◂ 6.45 Six Feet Under | | | | 9.00 Winning Time: The Rise of the Lakers Dynasty | | | 10.10 Funeral for a Dog |
| 110 GOLD | ◂ 6.35 Only Fools and Horses | | | 8.20 Dad's Army | 9.00 Billy Connolly Does... | | 10.00 The Royle Family | |
| 111 DAVE | 7.00 Border Force: America's Gatekeepers | | 8.00 Mortimer &... | 8.40 QI | | | 10.00 The Island | |
| 119 ITV3 | 7.00 Lewis | | | | 9.00 An Audience with Bob Monkhouse | | | 10.30: The Booze... |
| 120 ITV4 | ◂ 6.25 Film: The Sons of Katie Elder | | | | 9.00 Film: For a Few Dollars More | | | |
| 112 COMEDY CENTRAL | 7.00 Friends | | | | 9.00 Lee Evans – Monsters | | 10.00 Film: Harold & Kumar Get the Munchies | |
| 152 SYFY | 7.00 Film: War of the Worlds | | | | 9.00 Grimm | | | |
| 113 SKY MAX | 7.00 Golf's Funniest Moments | | 8.00 Resident Alien | | 9.00 Magnum P.I. | | 10.00 NCIS: New Orleans | |
| 132 ALIBI | 7.00 Hudson & Rex | | | | 9.00 Death in Paradise | | 10.00 Smother | |
| 130 SKY ARTS | ◂ 6.30 Queen – The Magic Years | 7.45 Bee Gees: In Our Own Time | | | 9.00 The Phantom of the Opera at the Royal Albert Hall | | | |
| **DOCUMENTARY** | | | | | | | | |
| 125 DISCOVERY | 7.00 Alaskan Bush People | | 8.00 Alaska: Homestead Rescue | | 9.00 Blowing Up History | | 10.00 Wheeler Dealers: Dream Car | |
| 162 ANIMAL PLANET | 7.00 Alaska: Homestead Rescue | | 8.00 From Wags to Riches | | 9.00 Crocodile Hunter | | 10.00 Mountain Monsters | |
| 129 NAT GEO | 7.00 Car S.O.S. | | 8.00 Dutch Caribbean Coastguards | | 9.00 To Catch a Smuggler | | 10.00 Trafficked with Mariana Van Zeller | |
| 123 SKY HISTORY | 7.00 Slaveship Mutiny | | 8.00 The Secret History of the Civil War | | 9.00 Abraham Lincoln | | | |
| 155 YESTERDAY | 7.00 Bangers and Cash | | 8.00 Open All Hours | | | | 10.00 Bangers and Cash | |
| 121 SKY DOCS | 7.00 Agnelli | | | | 9.00 Class Action Park | | | |
| **FILMS - Sky Cinema** | | | | | | | | |
| 301 PREMIERE | ◂ 6.00 The Boss Baby 2: Family Business | | 8.00 The Many Saints of Newark | | | | | 10.05 American Night |
| 303 HITS | ◂ 6.00 Ghost Rider | | 8.00 The Dry | | | | 10.00 The Raid 2 | |
| 304 GREATS | ◂ 5.40 Apollo 13 | | 8.00 Jack Reacher | | | | | 10.10 Training Day |
| 305 ANIMATION | ◂ 6.00 Cloudy with a... | 7.40 The Swan Princess: The Secret of the Castle | | | 9.00 Okko's Inn | | | |
| 306 WIZARDING WORLD | ◂ 6.00 Harry Potter and the Philosopher's Stone | | | 8.35 Harry Potter and the Chamber of Secrets | | | | |
| 307 ACTION | ◂ 6.20 Charlie's Angels | | 8.00 Charlie's Angels: Full Throttle | | | | 10.00 Crank | |
| 308 COMEDY | ◂ 6.20 The Nutty Professor | | 8.00 The Other Guys | | | 9.50 The King of Staten Island | | |
| 309 THRILLER | ◂ 5.35 Clear and Present Danger | | 8.00 No Country for Old Men | | | | | 10.05 Single White Female |
| 310 DRAMA | ◂ 6.15 The Ides of March | | 8.00 Philadelphia | | | | | 10.10 Grease |
| 311 SCI-FI | ◂ 5.50 The Host | | 8.00 In The Earth | | | | 10.00 Malignant | |
| 302 ADVENTURE | ◂ 6.00 Space Jam: A New Legacy | | 8.10 A Boy Called Christmas | | | | | 10.10 Extinct |
| 313 FILM4 | ◂ 6.40 We Bought a Zoo | | | | 9.00 Deadpool | | | |
| 315 TCM MOVIES | ◂ 5.45 Quantez | 7.25 Ride Out for Revenge | | | 9.00 Magnum Force | | | |
| **SPORT** | | | | | | | | |
| 401 MAIN EVENT | ◂ 4.00 Renault... | 7.30 The Masters – Live: Coverage of the fourth and final day of the tournament | | | | | | |
| 402 PREMIER LEAGUE | ◂ 4.00 Renault... | 7.30 Drink It In: The Rise of Man City | | 8.30 Best PL Goals... | 9.00 PL 100 Club | | 10.00 Premier League | |
| 403 FOOTBALL | ◂ 6.30 Bundesliga – Live: RB Leipzig v TSG 1899 Hoffenheim | | | 8.30 EFL Highlights | | 9.30 EFL Goals... | 10.00 EFL Highlights | |
| 404 WORLD CUP | 7.00 Test Cricket | | 8.00 IPL | | | | 10.00 Test Cricket | |
| 413 BT SPORT 1 | 7.00 Golazzo Live | 7.45 Serie A – Live: Torino v AC Milan (Kick-off 7.45) | | | | | 10.00 UEFA Europa League Magazine | |
| 414 BT SPORT 2 | ◂ 6.30 MotoGP – Live (Start-time 7.00) | | 8.15 MotoGP – Live: (Start-time 8.30) | | | 9.30 MotoGP Chequered Flag | | 10.30 UFC |

◂ Denotes programmes starting before 7.00pm  † Regions vary

# SUNDAY

ONLY 17p AN ISSUE
SUBSCRIPTION OFFER: 6 ISSUES FOR £1*
Simply visit: www.tvandsatsubs.com/X194
*Terms & conditions: magazinesdirect.com/terms.

Sunday

## BBC1

101 101/115 801 | 101 101 | 1 101 | 101 101/106

**6.00** AM **Breakfast** (S)
**7.35** **Match of the Day** (S)(R)
**9.00** **Sunday Morning** (S)
**10.00** **Pilgrimage: The Road to the Scottish Isles** 1/3. (S)(R)(AD)
**11.00** **Animal Park Easter Special** (S)(R)
**11.45** **Homes Under the Hammer** (S)(R)
**12.15** PM **Bargain Hunt** (S)(R)(AD)
**1.00** **BBC News** (S)
**1.15** **Songs of Praise** New edition (S)
**1.55** FILM **Alice Through the Looking Glass** Fantasy sequel starring Mia Wasikowska and Johnny Depp. (S) (2016, PG, 105min) ★★★
**3.40** **Dodger** 5/10. (S1) (S)(R)(AD)
**4.25** **Dynasties II** 2/4. (S)(R)(AD)
**5.20** **BBC News** (S)
**5.40** **Local News** (S)
**5.50** **Countryfile** New edition Matt Baker launches this year's Coastal Clean Up initiative. (S)

8.00 Dynasties II

**6 PM** **Countryfile** (started at 5.50pm)

**7 PM** **7.00** **Antiques Roadshow** New edition Fiona Bruce hosts the show from the grounds of Aston Hall in Birmingham, joined by Benjamin Zephaniah, who shares his passion for unusual banknotes and currency. (S)

**8 PM** **8.00** **Dynasties II** Series finale 4/4. With the emergence of a younger rival, a spotted hyena queen struggles to keep her grip on power – while also attempting to raise a family. (S)(AD)

**9 PM** **9.00** NEW SERIES **Gentleman Jack** 1/8. Return of the historical drama starring Suranne Jones and Sophie Rundle. Anne and Ann consider moving in together at Shibden Hall. *See feature, page 6.* (S2) (S)(AD)

**10 PM** **10.00** **BBC News** (S)
**10.20** **Local News** (S)
**10.30** **Match of the Day 2** Mark Chapman presents a review of the day's Premier League action, including Manchester City v Liverpool at the Etihad Stadium. (S)
**11.40** FILM **Out of Sight** Offbeat romantic thriller based on the novel by Elmore Leonard, starring George Clooney and Jennifer Lopez. A habitual bank robber tries to keep one step ahead of the federal marshal pursuing him. (S)(AD) (1998, 15, 115min) ★★★★
**1.35** AM **Weather for the Week Ahead** Seven-day forecast. (S)
**1.40** **to 6.00** AM **BBC News** (S)

## BBC2

102 102/115 802 | 102 102 | 2 102 | 102 102/106

**5.55** AM **Gardeners' World** (R)
**6.55** **Countryfile** (S)(R)
**7.50** **Beechgrove** (S)(R)
**8.20** **Landward** (S)(R)
**8.50** **Golf: The Masters Highlights** (S)
**10.20** **Saturday Kitchen Best Bites** New edition Series highlights. (S)
**11.50** **Marcus Wareing's Tales from a Kitchen Garden** (S)(R)(AD)
**12.20** PM FILM **Easter Parade** Vintage MGM musical starring Fred Astaire and Judy Garland. (S) (1948, U, 100min) ★★★★★
**2.00** LIVE **Rugby League: Challenge Cup** Wakefield Trinity v Wigan Warriors: Coverage of the quarter-final at Be Well Support Stadium. Kick-off is at 2.30. (S)
**4.30** **Flog It!** From Basingstoke. (S)(R)
**5.15** **Inside the Factory** Europe's largest biscuit factory. (S)(R)(AD)

7.15 Stanley Tucci: Searching for Italy

**6.15** **Saving Lives at Sea** RNLI volunteers race against time to try and save three people in the water in the Bristol Channel, a father and son trapped against a cliff face, and an injured sailor. (S)(R)(AD)
**7.15** **Stanley Tucci: Searching for Italy** Series finale 6/6. The actor heads to Sicily, where he dines with Princess Stefania di Raffadali in Palermo. (S)(AD)
**8.00** **The Speedshop** New edition 4/6. Titch Cormack restores a vintage motorcycle to honour his late grandfather, who was a D-Day veteran and the inspiration behind his own military career. (S)(AD)
**9.00** **Thatcher & Reagan: A Very Special Relationship** Series finale 2/2. Charles Moore examines how the mutual trust between Margaret Thatcher and Ronald Reagan was tested to the limit. (S)(AD)
**10.00** **Muhammad Ali** New editions 2/8. A look at how the boxer set his sights on becoming the youngest world heavyweight champion. (S)(AD) **10.45** 3/8. The boxer dominates the heavyweight ranks for three years. (S)(AD)
**11.40** **Highland Road Rescue** An intimate portrait of a family-run roadside recovery business in the Highlands. (S)(R)(AD)
**12.10** AM **Golf: The Masters Highlights** Action from the fourth and final day of the Major, taking place at Augusta National in Georgia. (S)
**2.10** **Sign Zone: Question Time** Political debate. (S)(R)
**3.10** **to 6.15** AM **Previews** (S)

## ITV

103 103/176 803 | 103 103/113 | 3 103 | 103 111

**6.00** AM **CITV**
**9.25** **ITV News** (S)
**9.30** **The Pier** New edition 3/4. (S)(AD)
**10.00** **Love Your Weekend with Alan Titchmarsh** New edition With Timothy West and Beatie Edney. (S)
**11.55** **Love Your Garden** (S)(R)(AD)
**12.55** PM **ITV News** (S)
**1.00** **Ainsley's Good Mood Food** 1/10. Celebrating food that gives people a boost. (S)(R)(AD)
**2.00** **The Masked Singer US** (S)(R)
**3.00** **Goodwood Members Meeting** Day two of the event at the Goodwood Circuit in Sussex. (S)
**4.30** **In for a Penny** Stephen Mulhern sets challenges to members of the public in Birmingham. (S)(R)(AD)
**5.00** **The Chase Celebrity Special** With Dani Harmer, Eddie Hall, Alex Horne and Chemmy Alcott. (S)(R)

9.00 The Ipcress File

**6.00** **ITV News** (S)
**6.15** **Local News** (S)
**6.30** **Tipping Point: Lucky Stars** New edition Ben Shephard hosts as Josh Widdicombe, Louise Minchin and Michelle Ackerley answer questions to win turns on an arcade-style machine in the hope of winning £20,000 for charity. (S)
**7.30** **All Star Musicals** Andrew Flintoff and Michael Crawford present as seven famous faces – Tony Robinson, Lucy Fallon, Denise Lewis, Michael Parr, Sally Phillips, Rebecca Front, Nicky Campbell – each perform a song from a famous musical in front of a packed house at the London Palladium. (S)(R)(AD)
**9.00** **The Ipcress File** Series finale 6/6. Harry is tormented by fears of what has been planted in his mind, but is lured to the country house where Harold Macmillan is to meet John F Kennedy. (S1) (S)(AD)
**10.00** **ITV News** (S)
**10.15** NEW **The Olivier Awards** Highlights from the biggest night in British theatre as Jason Manford hosts the awards ceremony from the Royal Albert Hall in London. (S)
**12.15** AM **Kate & Koji** 4/6. Koji decides to take a chance on romance and Kate is determined she is going to help him. (S2) (S)(R)(AD)
**12.40** **Shop: Ideal World**
**3.00** **Don't Rock the Boat** The teams battle to win an extra pair of helping hands. (S)(SL)(R)(AD)
**3.50** **Unwind with ITV**
**5.05** **to 6.00** AM **Tipping Point** Arcade-themed quiz. (S)(SL)(R)

+1 hour 203 | 114 | 35 | 112

## CHANNEL 4

104/108 104/138 | 104 104/141 | 4 104 | 104

**6.00** AM **Mike & Molly** (S3) (S)(R)
**6.45** **The King of Queens** (S)(R)(AD)
**8.00** **The Simpsons** (S)(R)(AD)
**9.30** **Sunday Brunch** New edition With Nick Grimshaw, Paul Feig and Anitta. Plus, music from Aitch. (S)
**12.30** PM **The Simpsons** *The Wettest Stories Ever Told:* Three stories about disasters at sea. (S)(R)(AD) **1.00** *Girls Just Want to Have Sums:* A scandal sees Principal Skinner replaced by a woman. (S)(R)(AD)
**1.30** LIVE **Formula E: Rome ePrix** Race two of the Rome ePrix, the fifth race of the season, held at Circuito Cittadino dell'EUR. (S)
**3.05** **Formula 1: Australian Grand Prix Highlights** Action from the third round of the season held at Albert Park Circuit in Melbourne. (S)
**5.35** **News** (S)

8.00 Inside the Superbrands

**6.00** **One and Six Zeros** New edition 5/6. Dara O Briain hosts the quiz show, with a team of nurses from Wales just seven questions away from winning £1,000,000. (S)
**7.00** **Britain's Most Expensive Houses** 4/4. Guy is in Barbados to view a $40million beachside property, and Amber is keen to list the £75million former home of Margot Fonteyn. (S)(R)(AD)
**8.00** **Inside the Superbrands** New edition Helen Skelton goes behind the scenes at Walkers crisps, meets celebrity spokesman Gary Lineker, and learns about the nutritional aspects of crisps. (S)(AD)
**9.00** NEW SERIES **SAS: Who Dares Wins** 1/6. The reality show returns with its toughest course yet – in the Jordanian desert. The 21 recruits are sent on an intense journey to their base through searing heat. (S)(AD)
**10.30** NEW SERIES **The Cane Field Killings** 1/8. Crime drama starring Kim Engelbrecht and Iain Glen. *See feature, page 7.* (S1) (S)(AD)
■ Entire series available on All4
**11.30** **Gogglebox** (S)(R)(AD)
**12.35** AM FILM **My Cousin Rachel** Mystery drama based on the Daphne Du Maurier novel, starring Rachel Weisz and Sam Claflin. (S) (2017, 12, 110min) ★★★
**2.25** **Heineken Champions Cup Rugby: The Big Tackle** Rugby union magazine show. (S)
**3.20** **Come Dine with Me** (S)(R)
**5.30** **to 6.00** AM **Bidding Wars** (S)(R)

+1 hour 204/208 | 142 | 15 | 121

(S) Subtitles (SL) Signing (R) Repeat (AD) Audio Description

## CHANNEL 5

105 105 805 | 154 105 | 5 105 | 105 105

**5.35** AM **Milkshake!**
**10.00** **SpongeBob SquarePants** (S)(R)
**10.25** **Entertainment News** (S)
**10.30** **Friends** 9-13/24. Five episodes of the comedy. (S2) (S)(R)(AD)
**12.55** PM **Martha's Vineyard Mystery: Death & Deceit** Thriller starring Jesse Metcalfe, Sarah Lind and Chelsea Hobbs. (S)(R)
**2.45** FILM **About Time** Romantic fantasy comedy starring Domhnall Gleeson and Rachel McAdams. A young man inherits the ability to time-travel into his past. With Bill Nighy. (S) (2013, 12, 145min) ★★★
**5.10** **News** (S)
**5.15** **The World's Most Expensive Cruise Ships** 1/2. Following engineers as they construct the liner *Seven Seas Explorer*. (S)(R)

**9.00** Holidaying with Jane...

**The World's Most Expensive Cruise Ships** (started at 5.15pm)

**7.00** NEW **Toby Carvery: How Do They Do It?** Documentary going behind the scenes at the restaurant chain that serves millions of roast dinners across the country every Sunday. (S)

**8.00** **Happy Campers: The Caravan Park** New edition 4/8. At Crealy Theme Park & Resort in Devon, Kieran works against the clock to drain, clean and refill the hot tubs. (S)

**9.00** **Holidaying with Jane McDonald: The Caribbean** New edition 3/4. The singer is on Grenada, where she visits a spice market and marvels at an underwater sculpture park. (S)

**10.00** **The World's Most Expensive Hotels** Exploring the Bellagio in Las Vegas. (S)(R)

**10.55** **When Plastic Surgery Goes Horribly Wrong** Botched plastic surgery. (S)(R)
**12.25** AM **Wonderful World of Chocolate** Documentary. (S)(R)
**12.55** **Entertainment News** (S)
**1.00** **21.co.uk Live Casino Show** (S)
**3.00** **Entertainment News** (S)
**3.10** **Inside Greggs: Britain's Biggest Bakery** (S)(R)
**3.55** **Building Britain's Canals** The Leeds and Liverpool Canal. (R)
**4.45** **Wildlife SOS** (S)(SL)(R)
**5.10** **to 5.35** AM **House Doctor** (R)

+1 hour 205 | 155 | 46 | 128

## SKY SHOWCASE

106 106 806 | 110 109 | 340 355

**6.00** AM **Hour of Power** (R)
**7.00** **Croods Family Tree**
**9.05** **Gangs of Baboon Falls** (S)(R)
**10.00** **Magnum P.I.** 14/20. (S4) (S)(R)
**11.00** **NCIS: New Orleans** (S7) (R)
**12.00** NOON **Formula 1** Highlights of the Australian Grand Prix.
**1.00** PM **The Simpsons** (S)(R)
**2.30** **Impossible Animals** (S)(R)(AD)
**3.30** **David Attenborough's Global Adventure: The Rise of Nature** The broadcaster explores the rise of life on Earth. (S)(R)(AD)
**4.30** **The Simpsons** *The Homer They Fall:* Moe decides to train Homer as a boxer. (S)(R) **5.00** *Burns, Baby Burns:* Mr Burns' long-lost son reappears on the scene. (S)(R) **5.30** *Bart After Dark:* Bart works in a burlesque theatre. (S)(R)

**9.00** Magnum P.I

**6.00** **The Simpsons** *A Milhouse Divided:* Milhouse's parents get divorced. (S)(R) **6.30** *The Itchy & Scratchy & Poochie Show:* Homer wins a role on *The Itchy & Scratchy Show*. (S)(R)

**7.00** **The Simpsons** New episode *You Won't Believe What This Ep's About: Act 3 Will Shock You!* Homer is accused of leaving Santa's Little Helper in a hot car. **7.30** *Homer's Phobia.* (R)

**8.00** **The Equalizer** *Legacy*: McCall joins forces with master thief Jessie Cook in an attempt to recover a valuable stolen painting. Guest stars Jade Pinkett Smith. (S2) (R)

**9.00** **Magnum P.I.** New episode *Dead Man Walking:* 15/20. Thomas learns he has been poisoned by a crime boss and has only eight hours to earn the antidote. (S4) (S)

**10.00** **NCIS: New Orleans** New episode *Runs in the Family:* 15/16. While Pride and Rita plan their wedding, the FBI arrest Connor in connection to the firebombing of the bar. (S7) (S)

**11.00** **Saturday Night Live** With guests Jake Gyllenhaal and Camilla Cabello. (R)
**12.30** AM **SEAL Team** 10/14. Bravo face a mission in South America unlike any other. (S5) (S)(R)
**1.30** **The Force: North East** (R)
**2.30** **Road Wars** (R)
**3.00** **Hawaii Five-0** (S3) (S)(R)
**4.00** **Nothing to Declare** (S)(R)(AD)
**5.00** **to 6.00** AM **The Early Rundown**

+1 hour 206

## LOCAL VARIATIONS

### BBC1

**SCOTLAND**
Sky **951**, Virgin **862**, Freesat **960**
**11.40pm** Sportscene (S) **12.40am** FILM Out of Sight (S)(AD) (1998, 15, 115min) ★★★★ **2.35** Weather for the Week Ahead (S) **2.40-6.00am** BBC News (S)

**N. IRELAND**
Sky **953**, Virgin **863**, Freesat **957**
**10.00am** Sunday Politics Northern Ireland (S) **10.30** Pilgrimage: The Road to the Scottish Isles (S)(R)(AD) **11.30am-12.15pm** Animal Park Easter Special (S)(R)

**WALES**
Sky **952**, Virgin **864**, Freesat **964**
**4.20pm** Weatherman Walking (S)(R) **4.50-5.20pm** Snowdonia: A Year on the Farm (S)(R)

### BBC2

**N. IRELAND**
Sky **972**, Freesat **969**
**10.00pm** NEW SERIES Ar Scáth an Cheoil **10.30** Sunday Politics Northern Ireland (S)(R) **11.00** Muhammad Ali New edition (S)(AD) **11.50pm-12.10am** Barra on the Bann (S)(R)

**WALES**
Sky **971**, Freesat **971**
No variations

### ITV

No variations

### S4C

Sky **134**, Virgin **166**, Freesat **120**
**6.00am** Cyw **8.50** Penblwyddi Cyw New edition **9.00** Garddio a Mwy **9.30** Sain Ffagan **10.00** Yr Ynys **11.00** Yr Ocsiwniar **11.30** Dechrau Canu Dechrau Canmol **12.00noon** Yr Wythnos **12.30pm** Bwrdd i Dri (AD) **1.00** Waliau'n Siarad **2.00** Parti Bwyd Beca **2.30** Parti Bwyd Beca **3.00** 3 Lle: Ffion Dafis **3.30** Caeau Cymru (AD) **4.00** Caeau Cymru (AD) **4.35** Ty am Ddim **5.35** Ffermio **6.10** Pobol y Cwm Omnibws (AD) **7.15** Newyddion a Chwaraeon **7.30** Dechrau Canu Dechrau Canmol New edition **8.00** NEW SERIES Iaith ar Daith **9.00** Cymry'r Titanic (AD) **10.00** Cynefin **11.00-11.35pm** Y Byd ar Bedwar

TV&Satellite week
Best for Sky and Virgin

## BBC3

117/141/173 | 107/157 | 23 109 | 179 107

BBC3 programmes start at 7.00pm

**7.00** PM **Loop** Animation.
**7.05** **EastEnders** Sonia warns Janine not to date Mick. **7.30** Nancy tries to make things up to Zack.
**8.00** **The Drop** 4/8. The remaining creatives use hype stunts to build a bigger customer base.
**9.00** **Love in the Flesh** 6/8. After a dramatic night, numbers are seriously dwindling.
**9.45** FILM **Whiplash** Drama starring Miles Teller and JK Simmons. A jazz drummer's dream of enrolling at a prestigious music academy turns into a nightmare thanks to his uncompromising tutor. (2014, 15, 104min) ★★★★★
**11.25** **The Drop** As shown at 8pm.
**12.25** AM **Love in the Flesh** Double bill of the series.
**1.55** **Hot Property** Filly meets reality TV star Chloe Ferry.
**2.25** **Freeze: Back on Thin Ice** Emily and Eleanor have a final chance to qualify for the British Championships.
**3.05** **to 4.00** AM **Mood**

## BBC4

116 116 | 107/108 | 9/24 106 | 108

BBC4 programmes start at 7.00pm

**7.00** PM **Stunning Soloists at the BBC** Performances from the BBC archives.
**8.00** NEW SERIES **The Lonely Londoners: The Read** 1/4. *The Lonely Londoners* by Sam Selvon is the first in a series of readings of iconic British novels.
**9.00** NEW **Alvin Ailey: A Legend of American Dance** The story of the visionary choreographer.
**10.30** **Yuli: The Carlos Acosta Story** Biopic of the Cuban ballet dancer, from his troubled upbringing in Havana to his emergence as the Royal Ballet's first black principal dancer. Subtitled.
**12.15** AM **The Beauty of Maps** A look at the golden age of Dutch cartography. **12.45** How maps were used as devices for humour, satire and story-telling.
**1.15** **David Stratton's Stories of Australian Cinema**
**2.15** **to 3.15** AM **Stunning Soloists at the BBC**

## MORE4

136 136 831 | 147 195 | 18 | 124

**8.55** AM **Matt Baker: Travels with Mum & Dad**
**9.55** **A Farmer's Life** New edition In County Down, Valentine rescues bees from starvation.
**10.55** **George Clarke's Old House, New Home**
**12.00** NOON **Come Dine with Me**
**2.40** PM **Four in a Bed**
**5.20** **Come Dine with Me** The first of five dinner parties from in and around Leeds. **5.50** A finance director hosts an evening of fine dining.
**6.20** **Come Dine with Me** A Spanish-inspired menu. **6.55** Three courses of dinner-party favourites. **7.25** A basic menu with a fancy twist on the final night.
**8.00** **A Place in the Sun** New edition Ben Hillman looks for a holiday home on Spain's Costa Almería.
**9.00** **The Great Big Tiny Design Challenge with Sandi Toksvig** New edition 3/8. The miniaturists create a Victorian nursery.
**10.00** **24 Hours in A&E** A 10-year-old who has severed his finger at school.
**11.05** **Emergency Helicopter Medics** A man has a seizure.
**12.10** AM **8 Out of 10 Cats Does Countdown**
**1.15** **24 Hours in A&E**
**2.15** **The Great Big Tiny Design Challenge...**
**3.20** **to 3.50** AM **Father Ted**

+1 hour 236 | 196 | 86 | 125

## E4

135 135 830 | 106 145 | 13 | 122

**6.00** AM **Hollyoaks Omnibus**
**8.25** **Rude(ish) Tube Shorts**
**8.40** **Married at First Sight Australia** Double bill.
**11.30** **Teen First Dates**
**12.30** PM **The Great Celebrity Bake Off for Stand Up to Cancer** With Annie Mac, Ed Gamble and Example.
**1.50** **Ramsay's Kitchen Nightmares USA**
**2.50** **The Big Bang Theory**
**5.50** **Lego Masters USA** New edition A build that is balanced on a single brick.
**6.50** FILM **The Maze Runner** Sci-fi adventure starring Dylan O'Brien and Kaya Scodelario. A teen with no memory in an isolated community must find his way through a deadly labyrinth in search of freedom. (2014, 12, 110min) ★★★
**9.00** FILM **Maze Runner: The Scorch Trials** Adventure sequel starring Dylan O'Brien and Kaya Scodelario. The teenagers who escaped from an isolated community at the centre of a mysterious labyrinth find themselves in a desolate wasteland. (2015, 12, 128min) ★★★
**11.35** **Derry Girls** 1-6/6. Another chance to see the second series of the comedy with Saoirse-Monica Jackson. (S2)
**2.50** AM **Naked Attraction**
**3.45** **to 6.00** AM **Hollyoaks Omnibus**

+1 hour 235 | 146 | 30 | 123

Sunday primetime

# SUNDAY Entertainment

Sunday

## Sky Witness

107 107 807 | 112 111 | 341 356

**6.00** AM **Nothing to Declare**
**9.00** **Border Patrol**
**11.00** **The Real A&E**
**12.00** NOON **Bondi Rescue** Monster waves lash Bondi. **12.30** PM A family of inexperienced swimmers find themselves in trouble.
**1.00** **UK Border Force** Documentary series taking a look behind the scenes of the UK Border Agency.
**2.00** **Nothing to Declare** Ten editions following the work of customs officers in Australia.

10.00 9-1-1

**7 PM**

**7.00** **Blue Bloods** *Spilling Secrets:* 5/16. Eddie and Rachel are heralded for their bravery after stopping a shooter. (S11)

**8 PM**

**8.00** **The Equalizer** *Legacy:* 10/12. McCall joins forces with master thief Jessie Cook to recover a valuable stolen painting. (S2)

**9 PM**

**9.00** **The Rookie** *The Knock:* 12/22. A severed hand is found on the beach, and Tim invites Lucy on a double date. (S4)

**10 PM**

**10.00** **9-1-1** *Past Is Prologue:* 9/18. An abandoned oil well erupts, causing a massive sinkhole in downtown LA. (S5)
**11.00** **Grey's Anatomy** 7/20. Dr Hamilton takes his frustrations out on Meredith. (S18)
**12.00** M'T **Blue Bloods** (S11)
**2.00** AM **How to Get Away with Murder** 10/15. (S5)
**3.00** **to 6.00** AM **Nothing to Declare**

+1 hour 207 206

## Sky Atlantic

108/109 108/109 808 | 342 357

**6.00** AM **Urban Secrets**
**7.00** **Fish Town**
**10.00** **Big Love** 6&7/12. (S1)
**12.10** PM **Big Love** 8-10/12. (S1)
**3.30** **Six Feet Under** 6/13. Nate uncovers another of his father's secrets. **4.35** 7/13. The family cremate an army veteran whose brother rejects the idea of a traditional military burial. **5.40** 8/13. Federico makes a decision about his future. **6.45** 9/13. Claire and Gabe start to grow closer. (S1)

10.10 Funeral for a Dog

**7.50** **Six Feet Under** *The New Person:* 10/13. Nate and David hire Angela as a replacement for Frederico, but soon discover she's not slow to speak her mind. (S1)

**9.00** **Winning Time: The Rise of the Lakers Dynasty** *Pieces of a Man:* 5/10. Kareem starts to doubt his place on the team. (S1)

**10.10** **Funeral for a Dog** *Malpensa:* 7/8. Tuuli no longer believes Mark's account of the night Felix died. Subtitled. (S1)
**11.10** **Funeral for a Dog** 8/8. (S1)
**12.10** AM **Billions** 11/12. (S6)
**1.20** **In Treatment** (S4)
**2.00** **Winning Time: The Rise of the Lakers Dynasty** New episode
**3.05** **Billions** Series finale (S6)
**4.10** **Urban Secrets**
**5.00** **to 6.00** AM **Fish Town**

+1 hour 208/209

## Sky Max

113/114 113/114 | 122 121 | 345 360

**6.00** AM **Hour of Power**
**7.00** **Arrow** Triple bill. (S7&8)
**10.00** **Magnum P.I.** 14/20. (S4)
**11.00** **NCIS: New Orleans** (S7)
**1.00** PM **NCIS: New Orleans** 14/20. Pride undergoes a specialised treatment to help him work out a man's identity. **2.00** 15/20. Tammy must protect a teenage girl. **3.00** 16/20. A man impersonating Lasalle tries to free a woman from jail. (S6)
**4.00** **A League of Their Own** Triple bill of the sports quiz.

10.00 NCIS: New Orleans

**7.00** **Golf's Funniest Moments** A chance to revisit some of the sport's most amusing moments.

**8.00** **Resident Alien** *Escape from New York:* 7/8. Harry and Asta find what they are looking for – but not what they need. (S2)

**9.00** **Magnum P.I.** New episode *Dead Man Walking:* 15/20. Thomas learns he has been poisoned. (S4)

**10.00** **NCIS: New Orleans** New episode *Runs in the Family:* 15/16. The FBI arrest Connor. (S7)
**11.00** **A League of Their Own Road Trip: Dingle to Dover**
**12.00** M'T **SEAL Team** 10/14. Bravo Team face a mission in South America unlike any other. (S5)
**1.00** AM **The Force: North East**
**2.00** **Arrow** 2/11. (S8)
**3.00** **Hawaii Five-0** 8/24. (S3)
**4.00** **to 6.00** AM **Highway Cops**

## ITV2

118 118 816 | 115 176 | 6 | 113

**6.00** AM **Totally Bonkers Guinness World Records**
**6.25** **Love Bites**
**8.30** **Dress to Impress**
**11.30** **Catchphrase**
**12.15** PM **In for a Penny**
**12.50** FILM **Yogi Bear** Comedy. (2010, U, 80min) ★★★
**2.25** FILM **Ice Age** Animation. (2002, U, 81min) ★★★★
**4.05** FILM **Shrek 2** Animation. (2004, U, 93min) ★★★★★
**5.55** FILM **Johnny English Reborn** Spy comedy. (2011, PG) ★★★

8.00 Fast & Furious: Hobbs &...

FILM **Johnny English Reborn** (film started at 5.55pm) SEX ●●● VIOLENCE ●●● LANG ●●●

**8.00** FILM **Fast & Furious Presents Hobbs & Shaw** Action adventure starring Dwayne Johnson and Jason Statham. Luke Hobbs and Deckard Shaw must put their differences aside and team up to stop a terror threat. (2019, 12, 137min) ★★★ SEX ●●● VIOLENCE ●●● LANG ●●●

**10.45** **Family Guy** 18/20. Peter attracts the attention of a powerful figure. (S16)
**11.10** **Family Guy** (S16)
**11.40** **American Dad!** (S13)
**12.35** AM **Deep Heat** (S1)
**1.05** **The Stand Up Sketch Show**
**1.35** **The Emily Atack Show**
**2.20** **Totally Bonkers Guinness World Records**
**2.45** **to 3.00** AM **Unwind with ITV**

+1 hour 218 116 29 114

## ITV3

119 119 817 | 117 177 | 10 | 115

**6.00** AM **Emmerdale Omnibus**
**8.50** **Heartbeat**
**12.55** PM **Heartbeat**
**1.55** **Heartbeat** *Harmony:* A dangerous armed robber roams around Aidensfield. **2.55** *No Hard Feelings:* A sniper causes chaos. **3.55** *Icon:* Bellamy hunts for stolen Russian icons. **5.00** *Take Three Girls:* An anti-fur protester finds herself in deep trouble. **6.00** *Still Water:* Jackie drops a bombshell.

10.30 The Booze Cruise III

**7.00** **Lewis** *Pilot:* The inspector and his sidekick DS Hathaway investigate the murder of a talented maths student, and the prime suspect is the victim's ex-boyfriend.

**9.00** **An Audience with Bob Monkhouse** The comedian entertains a celebrity audience in a show recorded in 1994.

**10.30** **The Booze Cruise III: The Scattering** Final part of the comedy trilogy, with Neil Pearson, Mark Benton and Anne Reid.
**12.35** AM **Law & Order: UK** 6/6. A 12-year-old boy is intimidated into keeping silent about a shooting. Guest stars Lucy Speed. (S5)
**1.35** **Law & Order: UK** (S6)
**3.15** **Emmerdale Omnibus**
**5.45** **to 6.00** AM **Unwind with ITV**

+1 hour 219 174 59 116

## BBC Scotland

SCOT 115 108 9 108 106
REST OF UK 194 162 110

**12.00** NOON **This Is BBC Scotland**
**12.40** PM LIVE **Rugby Union: Women's Six Nations** Scotland v France: From Scotstoun Stadium. Kick-off is at 1.00.
**3.00** **This Is BBC Scotland**
**7.00** **The Seven**
**7.15** **Sportscene** Highlights of St Mirren v Rangers.
**8.15** **Beechgrove Repotted** Creating eco-friendly garden items.
**8.30** **Fish Town** 2/6. The trawler *Reliance* is hit by a rogue wave.
**9.00** **Paramedics on Scene** New edition 2/10. A footballer suffers a double leg fracture.
**10.00** **Still Game** 2/7. Jack and Victor pretend to be socialites. (S6)
**10.30** **Raiders of the Lost Archive** Relationships.
**11.00** PM **to 12.00** M'T **Seven Days**

## Sky Comedy

114/115 135 123 | 346 361

**8.00** AM **Will & Grace**
**9.00** **Curb Your Enthusiasm**
**12.30** PM **Will & Grace** (S3)
**2.00** **Fresh Prince of Bel Air**
**4.30** **Modern Family** (S6)
**7.00** **The Office (US)** 1/25. Michael lets slip that one of his colleagues is gay. **7.30** 2/25. Ryan goes on a double date. **8.00** 3/25. Michael lands himself in trouble. **8.30** 4/25. Michael tries grief counselling. (S3)
**9.00** **Saturday Night Live** New edition Jake Gyllenhaal and Camilla Cabello guest star on the US sketch show, taking a satirical sideswipe at cultural and political issues.
**10.30** **Bloods** 4/10. Wendy realises she has to address Spencer's poor behaviour. (S2)
**11.00** **Saturday Night Live**
**12.30** AM **Girls** (S3&4)
**4.00** **to 5.00** AM **Everybody Hates Chris**

## Sky Arts

130 130 165 140 | 11 | 147 364

**6.00** AM **Michael Ball: Both Sides Now**
**8.35** **Tales of the Unexpected**
**11.00** **Comedy Legends**
**12.00** NOON **André Rieu: Welcome to My World**
**2.00** PM **Anyone Can Sing**
**3.00** FILM **The Magnet** Ealing comedy. (1950, U, 79min) ★★★
**4.30** **Willie Nelson & Friends: Outlaws & Angels**
**6.30** **Queen: The Magic Years**
**7.45** **Bee Gees: In Our Own Time** Documentary.
**9.00** **The Phantom of the Opera at the Royal Albert Hall**
**11.50** **The Art of the Album Cover** Documentary.
**1.45** AM **Butterfly Affect**
**2.00** **The Making of Marc Bolan** Documentary.
**3.00** **Guy Garvey: From the Vaults**
**4.00** **Discovering: Blondie**
**4.30** **Discovering: Radiohead**
**5.00** **to 6.00** AM **The Great Songwriters**

## Pick

159 156 | 36 | 144

**6.00** AM **Border Patrol**
**8.00** **Police Force: Australia**
**10.00** **Highway Patrol**
**11.00** **UK Border Force**
**12.00** NOON **Road Wars**
**2.00** PM **Nothing to Declare**
**4.00** **Highway Cops**
**5.00** **Caught Red Handed**
**7.00** **999 Frontline** Norfolk police cope with binge drinkers in King's Lynn. **7.30** Firefighters in Bedfordshire work to free a van driver.
**8.00** **Brit Cops: Law & Disorder** Focusing on the work of the City of London police.
**9.00** FILM **Busby** A look at the career of former Manchester United manager Matt Busby. (2019, PG, 102min) ★★★
**11.00** **Killer Siblings**
**12.00** M'T **Killer Colleagues**
**1.00** AM **Killer in My Village**
**2.00** **Police Force: Australia**
**4.00** **to 6.00** AM **Border Patrol**

## Comedy Central

112/113 181 132 | 344 370

**8.00** AM **Friends** (S3)
**1.00** PM **Friends** (S3&4)
**7.00** **Friends** 2/24. Phoebe finds a stray cat. **7.30** 3/24. Chandler dates Rachel's boss. **8.00** 4/24. Joey makes a deal with the caretaker. **8.30** 5/24. Chandler falls for Joey's new girlfriend. (S4)
**9.00** **Lee Evans: Monsters** A 2014 performance at the National Indoor Arena in Birmingham.
**10.00** FILM **Harold & Kumar Get the Munchies** Comedy starring John Cho and Kal Penn. (2004, 15, 88min) ★
**11.50** FILM **Kevin Hart: Let Me Explain** Stand-up show at New York's Madison Square Garden. (2013, 15, 89min) ★★
**12.50** AM **Ricky Gervais Show**
**2.50** **South Park** (S20)
**4.10** **to 5.00** AM **Friends**

+1 hour 212/213 133

## ITV Be

131 119 179 | 28 | 119

**7.00** AM **Masters of Flip**
**9.00** **LittleBe**
**12.00** NOON **Unboxed**
**12.30** PM **Million Dollar Matchmaker**
**1.25** **The Real Housewives of Orange County**
**5.55** **Celebrity Dinner Date**
**7.00** **Billie and Greg: The Family Diaries** Billie and Greg get stuck into their dream home renovation project.
**8.00** **Million Pound Pawn** A Sheffield pawnbroker takes a helicopter ride to his biggest ever deal.
**9.00** **DNA Journey** Amanda Holden and Alan Carr delve into their family histories.
**10.15** **For Real: The Story of Reality TV** How reality TV not only shocks and disgusts, but also informs.
**11.10** **Bridezillas**
**12.05** **to 1.00** AM **The Real Housewives of Atlanta**

+1 hour 120 58



★★★★★ Excellent ★★★★ Very Good ★★★ Good ★★ Average ★ Poor

## ITV4

120 120 818 118 178 26 117

**6.00** AM **The Protectors**
**6.25** **Motorsport Mundial**
**6.50** **Auto Mundial** New edition
**7.15** **Hornblower**
**9.15** FILM **Galaxy Quest** Comedy. (1999, PG, 102min) ★★★★★
**11.20** **Monster Carp** From Thailand.
**12.30** PM FILM **The Man from the Alamo** Western starring Glenn Ford. (1953, U, 76min) ★★★
**2.05** FILM **Butch and Sundance: The Early Days** Western. (1979, PG, 110min) ★★
**4.20** FILM **The War Wagon** Western. (1967, U) ★★★

6.25 The Sons of Katie Elder

**6.25** FILM **The Sons of Katie Elder** Western starring John Wayne and Dean Martin. Four brothers return to their Texas home for their mother's funeral and remain to avenge her death. (1965, U, 122min) ★★★
SEX ●●● VIOLENCE ●●● LANG ●●●

**9.00** FILM **For a Few Dollars More** Classic Spaghetti Western starring Clint Eastwood and Lee Van Cleef as cowboy bounty hunters who join forces to track down a killer. With Klaus Kinski. (1965, 15, 128min) ★★★★
SEX ●●● VIOLENCE ●●● LANG ●●●

**11.45** FILM **Death Wish 3** Vigilante thriller sequel starring Charles Bronson as a former architect who has devoted his life to combating street violence. (1985, 18, 90min) ★
**1.35** AM **Minder**
**2.30** **to 3.00** AM **The Protectors**

+1 hour 220 175 60 118

## Syfy

152 152 836 139 138 347 362

**6.00** AM **Stargate SG-1** (S4)
**8.00** **Teleshopping**
**11.00** **Stargate SG-1** 4/22. (S4)
**12.00** NOON **Quantum Leap** Five episodes, including at: **2.00** PM 1/22. Sam jumps into his teenage self. **3.00** 2/22. Guest stars Tia Carrere and David Newsom. **4.00** 3/22. Sam occupies the body of a priest. (S3)
**5.00** FILM **Arctic Apocalypse** Disaster movie starring Lauren Esposito and Eric Paul Erickson. (2018, PG, 90min) ★★

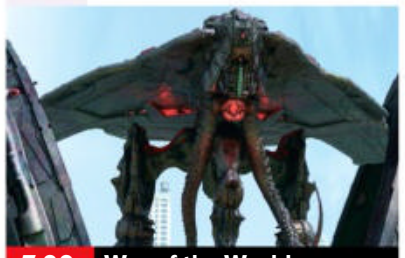
7.00 War of the Worlds

**7.00** FILM **War of the Worlds** Sci-fi thriller starring Tom Sizemore and Emily Killian. Sibling astronomers discover Martians are threatening to invade Earth, but no one believes them until the aliens attack New York. (2021, PG, 78min) ★★
SEX ●●● VIOLENCE ●●● LANG ●●●

**9.00** **Grimm** *Red Menace:* 9/22. A Russian creature with healing powers finds his dark past catching up with him.
**10.00** **Grimm** *Eyes of the Beholder:* 10/22. Hank investigates a murder that is connected to his new girlfriend. (S3)
**11.00** **Grimm** 11&12/22. (S3)
**1.00** AM **Intergalactic** 5/8. (S1)
**2.00** FILM **The Shanghai Job** Action thriller starring Orlando Bloom, Lei Wu and Simon Yam. (2017, 15, 95min) ★★
**4.00** **to 6.00** AM **Fact or Faked: Paranormal Files**

+1 hour 229

## Alibi

109/110 809 126 212

**7.10** AM **Murdoch Mysteries**
**10.00** **Father Brown**
**12.00** NOON **Death in Paradise**
**4.00** PM **Frankie Drake Mysteries** 5/10. Nora is convinced she was visited by the ghost of a murdered woman. (S4)
**5.00** **Murdoch Mysteries** 11/12. Christmas at an idyllic country estate turns deadly. **6.00** 12/12. Murdoch investigates the suspicious death of a stage manager after a going away party for Mary Pickford. (S15)

7.00 Hudson & Rex

**7.00** **Hudson & Rex** New episode *Impawster Syndrome:* 9/16. The team are forced to turn against Jesse. (S4)
**8.00** **Hudson & Rex** *The Rex Files:* 13/16. Charlie and Rex investigate reports of a mysterious blue light in the sky. (S1)
**9.00** **Death in Paradise** *Tour de Murder:* 3/8. A cyclist is found dead halfway round the Tour des Antilles race. (S9)
**10.00** **Smother** 1/6. Val's world is rocked when a stranger turns up at her door an introduces himself as Denis's son. (S2)
**11.10** **Miss Scarlet and the Duke** 2/6. Eliza must prove the innocence of a man found at a murder scene who has already pleaded guilty. (S1)
**12.10** AM **Frankie Drake Mysteries**
**1.10** **Death in Paradise** As 9pm.
**2.20** **to 4.00** AM **Hudson & Rex**

+1 hour 209/210 191

## GOLD

110/111 110/111 124 343 358

**7.10** AM **Citizen Khan**
**8.10** **The Story of Only Fools and Horses**
**9.15** **Only Fools and Horses**
**1.00** PM **Only Fools and Horses** The Trotters agree to do a spot of decorating for Denzil. **1.40** As shown at 6.35pm. **3.30** Christmas special from 1986. Rodney dates an aristocrat's daughter. **4.45** Christmas special from 1993. Del visits the dentist. **6.35** Christmas special from 1988. Del tries a dating agency.

9.00 Billy Connolly Does...

**Only Fools and Horses** (started at 6.35pm)
**8.20** **Dad's Army** Captain Mainwaring's platoon head off for a weekend at a training camp.
**9.00** **Billy Connolly Does...** A look at how fame has taken Billy to some weird and wonderful places.
**10.00** **The Royle Family** Dave is accused of flirting with Beverley Macca. **10.40** The morning of the Royle wedding arrives.
**11.20** **This Time with Alan Partridge** Alan makes a return to prime time TV.
**12.00** M'T **The Royle Family: Behind the Sofa**
**2.00** AM **The Story of Only Fools and Horses**
**2.55** **to 4.00** AM **The Royle Family**

+1 hour 210/211 194

## Dave

111/112 127 227 19 157

**7.10** AM **Yianni: Supercar Customiser** Double bill.
**8.00** **Rick Stein's French Odyssey**
**8.30** **Eddie Eats America**
**9.00** **Storage Hunters UK**
**10.00** **Top Gear** Double bill.
**12.00** NOON **American Pickers**
**1.00** PM **Border Force: America's Gatekeepers**
**2.00** **Top Gear** Double bill.
**4.00** **Would I Lie to You?**
**5.20** **Would I Lie to You? The Unseen Bits**
**6.00** **Top Gear** A caravan road trip.

8.00 Mortimer & Whitehouse

**7 PM**
**7.00** **Border Force: America's Gatekeepers** A traveller is caught smuggling cash, and officers find drugs in a flat-bed truck.

**8 PM**
**8.00** **Mortimer & Whitehouse: Gone Fishing** The duo are joined by Feargal Sharkey.
**8.40** **QI** Sandi Toksvig, Ronni Ancona and Jack Dee join Stephen Fry and regular panellist Alan Davies. **9.20** Stephen Fry welcomes Jo Brand, Rob Brydon and Sean Lock.

**9 PM**

**10 PM**
**10.00** **The Island** 3/8. The comedians design their flag, choose a house band and make one thing free to all their islanders.
**11.00** **QI XL** With James Acaster.
**12.00** M'T **Alan Davies: As Yet Untitled** With Desiree Burch, Suzi Ruffell, Toussaint Douglass and Jason Manford.
**1.00** AM **Red Dwarf** (S12&2)
**3.30** **to 4.00** AM **Yianni: Supercar Customiser**

+1 hour 211 131 74

## GREAT! tv

157 189 50 142

**6.00** AM **Hart to Hart: Secrets of the Hart**
**7.45** **Murder She Wrote: The Last Free Man**
**9.30** **Murder, She Wrote: The Celtic Riddle**
**11.15** **Murder She Wrote: South by Southwest**
**1.00** PM **Murder, She Wrote** Eight episodes of the mystery, including at: **5.00** *Paint Me a Murder*: Jessica investigates the death of an artist. **6.00** *Murder Takes the Bus*: Jessica takes to the open road. **7.00** *It's a Dog's Life:* Jessica investigates a hunting accident. **8.00** *Lovers and Other Killers*: Jessica investigates a death in Seattle.
**9.00** **Classic Who Wants to Be a Millionaire?** Four editions of the quiz.
**1.00** AM **Body of Proof**
**5.15** **to 6.00** AM **Hart to Hart**

+1 hour 257 220 62 143

## 4seven

137 143 203 49 127

**9.00** AM **A Place in the Sun**
**12.00** NOON **Sun, Sea and Selling Houses**
**3.00** PM **A Place in the Sun**
**7.00** **A Place in the Sun** A holiday home in southern Spain.
**8.00** **Perfect House, Secret Location** Steve Jones helps a Northamptonshire couple find a home.
**9.00** **Gogglebox** *Britain's Got Talent* and *Mary Berry's Simple Comforts* are assessed by the critics.
**10.00** **Naked Attraction's Best Naughty Bits** A look through the *Naked Attraction* archive.
**11.05** **Open House: The Great Sex Experiment**
**12.10** AM **SAS: Who Dares Wins** The reality show returns with its toughest course yet – in the Jordanian desert.
**1.40** **Rescue: Extreme Medics**
**2.45** **Emergency**
**3.45** **to 4.45** AM **In the Footsteps of Killers**

## 5USA

141 141 153 21 129

**9.00** AM **Entertainment News**
**9.10** **Columbo** Double bill.
**1.00** PM **Columbo** Four further episodes of the drama, including at: **7.00** *Columbo Cries Wolf:* The sleuth suspects a magazine owner has murdered his business partner.
**9.00** **NCIS** *Unseen Improvements:* 14/16. The team track a stolen laptop. (S18)
**10.00** **Law & Order: Special Victims Unit** *Brief Interlude:* 23/24. A woman is found assaulted in a rowboat. **11.00** *Her Negotiation:* 24/24. A criminal keeps himself one step ahead of the SVU. (S14)
**11.55** **Law & Order: Special Victims Unit** (S14)
**1.55** AM **Private Eyes** (S2)
**3.35** **to 4.00** AM **Criminals: Caught on Camera**

+1 hour 241 185 130

## 5STAR

128 151 32 131

**8.00** AM **Entertainment News**
**8.10** **Shoplifters & Scammers: At War with the Law**
**11.00** **Filthy House SOS**
**2.00** PM **Traffic Cops**
**6.00** **Police Interceptors** Four editions following the work of a high-speed police interception unit.
**10.00** FILM **John Wick: Chapter 2** Action sequel starring Keanu Reeves. When an Italian crime lord holds him to a blood oath, hitman John Wick goes on another murderous rampage. (2017, 15, 122min) ★★★★
**12.25** AM FILM **Ghost Rider** Comic-book adventure starring Nicolas Cage and Eva Mendes. (1993, 15, 109min) ★★★
**2.40** **Countdown to Murder**
**3.35** **to 4.00** AM **Criminals: Caught on Camera**

+1 hour 228 186 141

## W

132 827 125 211 25 156

**6.10** AM **Tipping Point**
**1.00** PM **Property Brothers: Forever Homes**
**3.00** **My Family** Six episodes.
**7.00** **999 Rescue Squad** The team are called in to save the survivors of a fatal crash.
**8.00** **Inside the Operating Theatre** A man has an ultrasound to find out if he needs open-heart surgery.
**9.00** **Killer Women with Piers Morgan** The TV personality meets two female murderers.
**10.00** **Stacey Dooley Sleeps Over** Stacey spends a weekend with one of Britain's most popular YouTube families.
**11.00** **One Born Every Minute Australia**
**12.00** M'T **Babies: Their Wonderful World**
**1.00** **to 3.00** AM **One Born Every Minute**

+1 hour 232 190

## Drama

143 130 20 158

**7.40** AM **The Bill**
**11.40** **New Tricks** Double bill.
**2.20** PM **Catherine Cookson's Colour Blind**
**5.40** **Sister Boniface Mysteries** 5/10. (S1)
**6.40** **Call the Midwife** 6/8. Mother Mildred returns to Nonnatus. (S8)
**8.00** **Sherlock** *A Study in Pink:* 1/3. Holmes and Watson investigate a seemingly impossible suicide. Stars Benedict Cumberbatch and Martin Freeman. (S1)
**10.00** **We Hunt Together** 3/6. Freddy and Baba flee the city, while Jackson and Lola make a breakthrough. (S1)
**11.00** **Luther** 2/6. A gunman begins murdering a series of uniformed police officers. (S1)
**12.20** AM **Taggart**
**3.00** **to 4.00** AM **Where the Heart Is**

+1 hour 243 226 60

## CBS Drama

147 197 68 134

**7.30** AM **The Key of David**
**8.00** **Shop: Teleshopping**
**9.00** **The Fugitive** (S4)
**2.00** PM **Unsolved Mysteries**
**6.00** **Matlock** *The Picture – Part Two:* 13/22. Matlock's cousin is accused of murder. **7.00** *The Outcast – Part One:* 14/22. Matlock decides to retire. **8.00** *The Outcast – Part Two:* 15/22. Matlock investigates a suspicious death. **9.00** *The Big Payoff:* 16/22. Michelle attempts to prove that a man killed his wife. **10.00** *The Abduction:* 17/22. Michelle finds herself kidnapped by gangsters. (S6)
**11.00** **Unsolved Mysteries** The stories of a haunted burial ground and a clumsy bank robber.
**12.00** M'T **Unsolved Mysteries**
**4.00** **to 6.00** AM **Judge Judy**

## CBS Justice

148 192 41 137

**9.00** AM **Matlock** (S4)
**12.00** NOON **JAG** (S2)
**2.00** PM **NCIS** (S10&12)
**7.00** **JAG** 13/15. Terrorists take over a hospital. **8.00** *Cowboys and Cossacks:* 14/15. A Russian captain tries to settle an old score. (S2)
**9.00** **CSI: Miami** *10-7:* 24/24. A bomb goes off, leading to suspicions that a nuclear device has been hidden in the city. (S3)
**10.00** **CSI: NY** *Blink:* 1/23. The team pursue a serial killer who induces comas in his victims before murdering them. **10.55** *Creatures of the Night:* 2/23. Stella investigates a sexual assault in Central Park. **11.50** *American Dreamers:* 3/23. A skeleton is discovered on a tour bus. (S1)
**12.45** AM **CSI: NY** 4/23. (S1)
**1.35** **JAG** 13&14/15. (S2)
**3.35** **to 6.00** AM **Matlock**

## Challenge

160 160 48 146

**7.00** AM **The Chase**
**9.00** **Wheel of Fortune**
**11.30** **The Price Is Right**
**12.30** PM **Blockbusters** Triple bill of the quiz show.
**2.00** **Family Fortunes** Double bill of the game show hosted by Les Dennis.
**3.00** **Catchphrase** Four editions of the game show in which contestants try to deduce everyday phrases and sayings from visual clues.
**5.00** **The Chase** Four editions of the quiz show hosted by Bradley Walsh.
**9.00** **The Chase Celebrity Special** *Former Dancing on Ice* judge Karen Barber, ex-*Coronation Street* star Catherine Tyldesley, TV presenter Dick Strawbridge and comedian Russell Kane take on a trivia expert.
**10.00** PM **to 6.00** AM **The Chase**

## E!

151 151 835 164 163

**7.00** AM **E! Live from the Red Carpet: The Grammy Awards**
**9.00** **Kourtney & Kim Take Miami** Five editions.
**2.00** PM **Botched**
**7.00** **Botched** A filler-obsessed Australian wants Terry Dubrow to increase her breast size. **8.00** A groundbreaking technique is used to rebuild a patient's nose. **9.00** Helping a Southern belle who seeks to look like Dolly Parton.
**10.00** **Celebrity Game Face** Shot-from-home special, in which Kevin Hart and his wife Eniko lead celebrities battling it out in a range of physical challenges.
**11.00** **Celebrity Game Face**
**1.00** AM **10 Things You Don't Know** Double bill.
**2.00** **Teleshopping**
**3.00** **to 5.00** AM **Model Squad**

## Sky Documentaries

121 121 819 278 277 352 367

**6.00** AM **Discovering: John Malkovich**
**7.00** **Discovering: Samuel L Jackson**
**8.00** **The Directors**
**9.00** **Too Young to Die**
**11.00** **Irene's Ghost**
**12.30** PM **The Way I See It**
**2.30** **I Am Bruce Lee**
**4.15** **My Icon: Anthony Joshua**
**4.30** **Tony Hawk: Until the Wheels Come Off**
**7.00** **Agnelli** The life of cultural icon Gianni Agnelli.
**9.00** **Class Action Park** Documentary about a New Jersey water park that during the 1980s and 1990s became infamous for its poor safety record.
**10.45** **On the Record**
**12.45** AM **76 Days**
**2.35** **Stirling**
**3.45** **War Dog: A Soldier's Best Friend**
**5.00** **to 6.00** AM **The Directors**

## Sky Nature

124 124 822 280 279 354 369

**6.00** AM **Mysteries of Evolution** Five editions.
**8.30** **Gangs of Baboon Falls**
**10.30** **Brazil Untamed**
**2.30** PM **Impossible Animals**
**3.30** **David Attenborough's Global Adventure: The Rise of Nature**
**4.30** **David Attenborough's Natural History Museum Alive**
**6.00** **Africa's Wild Roommates**
**7.00** **Alien Abyss** New edition
**8.00** **Wild Animal Babies**
**9.00** **David Attenborough's Galapagos**
**10.00** **Deadly Hunters**
**11.00** **Africa's Wild Roommates**
**12.00** M'T **Alien Abyss**
**1.00** AM **Attenborough's Galapagos**
**2.00** **Impossible Animals**
**3.00** **Wild Kingdoms**
**4.00** **Strange Creatures**
**5.00** **to 6.00** AM **The Wild Wild East**

## HGTV

158 286 44 166

**7.00** AM **Honey I Bought the House** In Birmingham.
**8.00** **My Lottery Dream Home** Four editions.
**10.00** **Flip or Flop**
**11.00** **Christina on the Coast**
**12.00** NOON **Selling Houses with Amanda Lamb**
**2.00** PM **100 Day Dream Home** Brian and Mike build their own home.
**3.00** **A Place in the Sun**
**5.00** **Love Your Garden**
**6.00** **My Mortgage Free Home** A rural retreat.
**7.00** **Nick Knowles Heritage Rescue** Castle Howard.
**8.00** **A Place in the Sun** Triple bill of editions.
**11.00** **Good Bones**
**12.00** M'T **My Lottery Dream Home** Four editions.
**2.00** AM **Honey I Bought the House** In Birmingham.
**3.00** **to 4.00** AM **Extreme Makeover: Home Edition**

+1 hour 258 290

## Food Network

140 285 43 148

**6.00** AM **Guy's Grocery Games** Double bill.
**8.00** **Best Baker in America**
**10.00** **Man v Food with Casey Webb** Six editions.
**1.00** PM **River Cottage**
**2.00** **Bake Off: The Professionals**
**6.00** **Bake Off: The Professionals – The Final** From 2018.
**7.00** **Nigel Slater's Dish of the Day** The food writer demonstrates dishes that use just one pan. **7.30** Nigel turns the contents of his weekly shop into seven meals
**8.00** **Simply Raymond Blanc** The chef shares simple, rustic recipes.
**9.00** **Classic Mary Berry**
**10.00** **Chopped**
**11.00** **Man v Food Nation**
**12.00** M'T **Mystery Diners**
**2.00** **to 3.00** AM **Gordon's Great Escape**

+1 hour 240 149

## DMAX

172 171 39 150

**6.00** AM **Fast N' Loud Revved Up** Triple bill.
**9.00** **Garage Rehab**
**10.00** **American Pickers**
**12.00** NOON **Outback Opal Hunters** Triple bill.
**3.00** PM **Aussie Gold Hunters** Triple bill.
**6.00** **Outback Opal Hunters**
**7.00** **Yukon Gold**
**8.00** **Life Below Zero**
**9.00** **Naked and Afraid XL** The survivalists embark on several dangerous hunts.
**10.00** **Ed Stafford: First Man Out** With Hakim Isler.
**11.00** **My Cat from Hell**
**12.00** M'T **Dr Jeff: Rocky Mountain Vet**
**1.00** AM **Building Alaska**
**3.00** **Bear Grylls: Breaking Point**
**3.50** **Tanked**
**4.40** **Maine Cabin Masters**
**5.30** **to 6.00** AM **Salvage Dawgs**

+1 hour 272 214 151

## 5Action

150 187 150 33 132

**9.00** AM **Trucking Hell**
**10.00** **WWE: SmackDown Highlights**
**11.00** **WWE: Raw Highlights**
**12.00** NOON **Traffic Cops**
**1.00** PM **Traffic Cops: On the Edge**
**2.00** **FILM The Devil's Brigade** War drama. (1968, PG, 126min) ★★
**4.40** **FILM Operation Daybreak** War drama. (1975, 15, 104min) ★★★
**7.00** **FILM Smokey and the Bandit** Action comedy. (1977, PG, 96min) ★★★
**9.00** **FILM Flight of the Phoenix** Adventure. (2004, 12, 113min) ★★★
**11.10** **FILM Essex Boys: Law of Survival** Crime drama. (2015, 18, 88min) ★★
**1.15** AM **Doomsday: Caught on Camera**
**2.10** **Banged Up Abroad**
**3.10** **Beware: Car Crash Britain** Documentary,
**4.10** **to 5.00** AM **Beware: Grand Theft Britain**

## Sky Crime

122 122 820 137 136 348 363

**6.00** AM **Road Wars**
**7.00** **Motorway Patrol**
**10.00** **Highway Cops**
**11.00** **Caught on Dashcam**
**12.00** NOON **Stop, Search, Seize** Documentary.
**1.00** PM **Send in the Dogs**
**2.00** **World's Most Evil Killers** A profile of Richard Roszkowski.
**3.00** **An Unexpected Killer**
**4.00** **Killer in My Village**
**6.00** **Forensics: Catching the Killer** Documentary.
**7.00** **Britain's Most Evil Killers** Mark Hobson.
**8.00** **Murdered at First Sight**
**9.00** **Thought Crimes: The Case of the Cannibal Cop** Exploring the case of former NYPD officer Gilberto Valle.
**10.35** **New York Homicide**
**11.30** **World's Most Evil Killers**
**2.30** AM **Road Wars**
**4.30** **to 6.00** AM **Motorway Patrol**

+1 hour 222 207

## CBS Reality

146 148 67 135

**8.00** AM **The Key of David**
**8.30** **The Lord's Challenge**
**9.00** **Judge Judy**
**1.00** PM **Judge Judy**
**5.00** **Something's Killing Me**
**7.00** **Medical Detectives** How investigators use science to solve crimes. **7.30** Investigators delve into the world of offshore betting. **8.00** Police search a vehicle involved in a pedestrian's death. **8.30** A man dies in a boating accident.
**9.00** **Cold Justice** Kelly Siegler and Yolanda McClary investigate the murders of Lisa Bennett and her daughter Kayleigh.
**10.00** **Injustice with Nancy Grace** Four editions.
**2.00** AM **Cold Justice**
**3.00** **Unsolved Mysteries**
**5.10** **to 6.00** AM **Egg Factor**

+1 hour 246 201 136

## Really

142 128 17 160

**6.00** AM **Fantasy Homes by the Sea** From Cornwall.
**7.00** **Teleshopping**
**8.00** **Fantasy Homes by the Sea** Double bill.
**10.00** **A Place in the Sun**
**3.00** PM **The Hotel Inspector**
**4.00** **Antiques Road Trip**
**7.00** **Dales for Sale** Marcus Alderson puts his own house on the market.
**8.00** **My Mortgage Free Home** A teacher hopes to sell her home in Buckinghamshire.
**9.00** **The Bad Skin Clinic** Dr. Emma Craythorne and her team of experts are on a mission to solve complex skin conditions.
**10.00** **This Cop Life** Alysha and Amy hunt for a teenager with a firearm.
**11.00** **Ghost Adventures**
**12.00** M'T **A Haunting**
**1.00** AM **Haunted Hospitals**
**2.00** **Teleshopping**
**4.00** **to 6.00** AM **Fantasy Homes by the Sea**

## Blaze

164 216 64 162

**6.00** AM **Storm Stories**
**7.00** **Top Secret UFO Projects Declassified**
**8.00** **Monsterquest**
**9.00** **Search for Lost Giants**
**10.00** **Breaking Mysterious**
**11.00** **Ancient Aliens**
**12.00** NOON **Strangest Things**
**1.00** PM **Cutty Sark: Out of the Ashes**
**2.00** **Cities of the Underworld**
**7.00** **Curse of the Lost Amazon Gold**
**8.00** **Curse of Skinwalker Ranch** Documentary.
**9.00** **Wicked Tuna**
**10.00** **Storm Stories**
**11.00** **Alone**
**12.00** M'T **Paranormal: Caught on Camera**
**1.00** AM **World's Deadliest Weather: Caught on Camera**
**3.00** **Wicked Tuna**
**3.45** **Counting Cars**
**4.10** **to 6.00** AM **Pawn Stars**

+1 hour 81

## TLC

133 133 828 167 323 377

**6.00** AM **Say Yes... UK**
**7.00** **Say Yes... Lancashire**
**8.00** **Buddy's Big Bakedown** New editions
**10.00** **Cake Boss**
**12.00** NOON **Say Yes to the Dress** Double bill.
**2.00** PM **Say Yes... UK**
**4.00** **Something Borrowed, Something New**
**5.00** **Dr Pimple Popper**
**6.00** **Unexpected: Teenage & Pregnant** New edition
**7.00** **Dr. Pimple Popper: Pop Ups**
**8.00** **Dr Pimple Popper**
**9.00** **Body Bizarre**
**10.00** **1000lb Sisters**
**11.00** **Say Yes... Lancashire**
**12.00** M'T **Dr Pimple Popper**
**1.00** AM **My Fat Saved My Life** Dangerous situations.
**2.00** **1000lb Sisters**
**3.00** **Say Yes... Lancashire**
**4.00** **to 6.00** AM **Say Yes to the Dress**

+1 hour 233 172

## 5SELECT

153 152 56 133

**9.00** AM **The Gadget Show**
**10.00** **FILM Cleopatra** Historical epic starring Elizabeth Taylor. (1963, PG, 241min) ★★★★
**3.00** PM **The Pompeii Mystery** The criminal underworld of Pompeii.
**4.00** **King Tut's Last Mission**
**5.00** **The Nile with Sir Ranulph Fiennes**
**8.00** **Egypt's Great Treasures with Bettany Hughes** The achievements of the ancient Egyptians.
**10.00** **The Hunt for Cleopatra's Tomb**.
**11.00** **Jack the Ripper: The Missing Evidence**
**12.00** M'T **Loch Ness Monster: The Missing Evidence** Documentary.
**1.00** AM **Walking Britain's Lost Railways**
**3.00** **Walking Victorian Britain** Birmingham.
**3.55** **to 4.00** AM **Entertainment News**

## Quest

144 144 834 169 12 114 172

**6.00** AM **Combat Dealers**
**7.00** **Chasing Classic Cars**
**8.00** **Wheeler Dealers**
**9.00** **Salvage Hunters: The Restorers**
**10.00** **EFL on Quest**
**12.00** NOON **Salvage Hunters**
**4.00** PM **Lakeside WDF World Championship Darts Highlights**
**5.00** **LIVE Lakeside WDF World Championship Darts** The men's and women's finals.
**10.00** **Aussie Gold Hunters**
**11.00** **Hunting Atlantis**
**12.00** M'T **Alien Encounters Declassified**
**2.00** AM **Mysteries of the Missing** Evidence of the lost city of Atlantis.
**3.00** **Wheeler Dealers**
**4.00** **Mega Shippers**
**5.00** **to 6.00** AM **Lakeside WDF World Championship Darts Highlights**

+1 hour 244 213 70 168

## Quest Red

149 170 40 169

**6.00** AM **Say Yes to the Dress**
**7.00** **Animal Cops San Francisco** Double bill.
**9.00** **My 600lb Life**
**1.00** PM **1000lb Sisters**
**2.00** **Say Yes to the Dress: Bridesmaids**
**6.00** **Dr Pimple Popper**
**7.00** **Who Do You Think You Are?** Paul Hollywood.
**8.00** **The Killer in My Family** Levi Bellfield's ex-partner reveals what life was like with the serial killer.
**9.00** **Britain's Deadliest Kids** The murder of teenager Michael Moss in 1999.
**10.00** **Emergency**
**11.00** **Murder on CCTV**
**12.00** M'T **Forensic Detectives**
**1.00** AM **Murder on CCTV**
**2.00** **Murder Comes to Town**
**3.00** **FBI Files**
**3.50** **Animal Cops Phoenix**
**4.40** **Meet the Orangutans**
**5.30** **to 6.00** AM **Say Yes to the Dress**

+1 hour 249 71 170

★★★★★ Excellent ★★★★ Very Good ★★★ Good ★★ Average ★ Poor

## Discovery

125 125 823 250 322 376

**6.00** AM **Wheeler Dealers**
**12.00** NOON **Kindig Customs** A Ford Fairline gets a facelift.. **1.00** PM The 1957 Fairlane build is finally completed. **2.00** A 1966 Chevelle. **3.00** A 1968 Camaro. **4.00** A 1967 Nova. **5.00** The mechanics have a brush with the law.
**6.00** **Alaskan Bush People** After the wildfire sweeps through the mountain, the Wolfpack return to their homestead to assess the damage.

8.00 Alaska: Homestead Rescue

**7.00** **Alaskan Bush People** With the Browns committed to rebuilding, Bear gets the chance to finally meet his son River.
**8.00** **Alaska: Homestead Rescue** New edition The Raneys reveal the five essential watchouts for wannabe homesteaders.
**9.00** **Blowing Up History** New edition A prehistoric megastructure could reveal the lost mysteries of the Bronze Age.
**10.00** **Wheeler Dealers: Dream Car** Mike Brewer and Marc 'Elvis' Priestley help a man who would love to own a VW Campervan.
**11.00** **Moonshiners**
**12.00** M'T **Yukon Men** Charlie calls upon all his native wisdom to help his family survive the winter as everyone deals with the aftermath of the fire.
**1.00** AM **Yukon Men**
**3.00** **Wheeler Dealers: Dream Car**
**4.00** **to 6.00** AM **Yukon Men**

+1 hour 225 258

## Animal Planet

162 251 325 378

**8.00** AM **America's Cutest Pets**
**9.00** **Dodo Heroes**
**10.00** **America's Cutest Pets**
**11.00** **Treehouse Masters**
**1.00** PM **Crikey! It's the Irwins**
**2.00** **Crocodile Hunter**
**3.00** **Born Mucky: Life on the Farm**
**4.00** **Scaled**
**5.00** **Great Global Clean Up**
**6.00** **Ned Bruha: Skunk Whisperer** Reports of a wild animal in a family's attic. **6.30** Johnny is looking for a skunk in a dirty crawlspace.

1.00 Crikey! It's the Irwins

**7.00** **Alaska: Homestead Rescue** In the Smoky Mountains, the Raneys visit a homestead that is on the brink of collapse.
**8.00** **From Wags to Riches** The work of Bill Berloni, a self-styled Dr Dolittle who trains rescued animals for the stage and screen.
**9.00** **Crocodile Hunter** Steve Irwin introduces the film-makers who have followed his adventures around the world.
**10.00** **Mountain Monsters** Investigating a huge canine predator that is terrorising a farming community in Kentucky.
**11.00** **Mountain Monsters** Hunters go in search of the Webster Werewolf in West Virginia.
**12.00** M'T **I Was Prey** Double bill.
**2.00** AM **From Wags to Riches** As shown at 8.00pm.
**3.00** **Crocodile Hunter**
**4.00** **to 5.00** AM **Mountain Monsters**

+1 hour 262 259

## Nat Geographic

129 129 825 266 268 351 366

**8.00** AM **Seconds from Disaster**
**11.00** **Chasing UFOs**
**12.00** NOON **UFOs: The Untold Stories** A mysterious object over Texas is investigated.
**1.00** PM **The Emirates From Above**
**2.00** **Egypt from Above**
**4.00** **Lost Treasures of Egypt** Archaeologists hunt for clues to the rise of mummification. **5.00** Experts investigate Tutankhamen's tomb.
**6.00** **The Dinosaur Hunter** The secrets of a newly discovered Italian dinosaur.

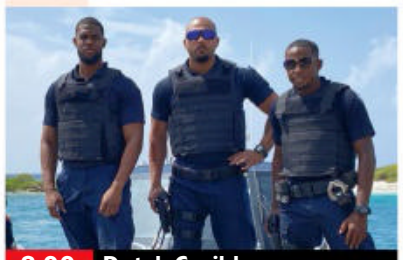

8.00 Dutch Caribbean...

**7.00** **Car S.O.S.** Tim Shaw and Fuzz Townshend take on carpenter Mike's 1980 Ford Escort RS2000.
**8.00** **Dutch Caribbean Coastguards** New edition The team assist a boy who may have broken his back.
**9.00** **To Catch a Smuggler** CBP confront human smuggling at the San Ysidro border crossing.
**10.00** **Trafficked with Mariana Van Zeller** Investigating criminal networks behind the illegal destruction of the Amazon rainforest.
**11.00** **Science of Stupid** Dallas Campbell proves why people should never attempt to build their own zip wires. **11.30** Dallas reveals just how easy it is to get injured in an off-road buggy.
**12.00** M'T **to 5.00** AM **Science of Stupid**

+1 hour 229 267

## Sky History

123 123 821 270 353 368

**6.00** AM **Counting Cars**
**7.00** **The Proof Is Out There**
**9.00** **History's Greatest Mysteries**
**11.00** **Pawn Stars** Double bill.
**1.00** PM **Top Secret UFO Projects Declassified** Triple bill.
**4.00** **Secrets in the Sky: The Untold Story of Skunk Work** The top-secret division of Lockheed that specialises in military aircraft design reveals more about its programme.
**6.00** **The Curse of Oak Island** An incredible discovery is made near the swamp.

9.00 Abraham Lincoln

**7.00** **Slaveship Mutiny** The story of the final days of the notorious slave ship the *Meermin*.
**8.00** NEW **The Secret History of the Civil War** A look at one of the most studied and dissected conflicts in history.
**9.00** **Abraham Lincoln** New edition *A President at War:* 2/3. With the Civil War fully underway, 16th US president Abraham Lincoln was forced to quickly learn how to manage a military as Commander in Chief.
**11.30** **Great Escapes with Morgan Freeman** The story of jailbreakers Timothy Vail and Timothy Morgan, murderers incarcerated at Elmira State Prison in Elmira, New York.
**12.30** AM **Pawn Stars**
**5.00** **to 6.00** AM **Top Secret UFO Projects Declassified**

+1 hour 223 271

## Yesterday

155 129 27 159

**6.00** AM **Impossible Railways**
**8.00** **Secret Nazi Bases**
**12.00** NOON **Secrets of the Transport Museum**
**4.00** PM **Bangers and Cash** Three rare Alvises get the auction buyers going when they come under the hammer. **5.00** Dave is met with a nasty surprise when he opens up the bonnet of a fast Ford from the 1980s. **6.00** A 350cc Douglas Mark V motorbike from 1950 goes under the hammer.

8.00 Open All Hours

**7.00** **Bangers and Cash** Four VW camper vans pitch up at the auction house looking for a new home.
**8.00** **Open All Hours** Arkwright buys a guard dog following a break-in. **8.40** Arkwright attends a former customer's funeral, leaving Granville in charge of the store. **9.20** Miserly shopkeeper Arkwright organises a sales drive to boost profits.
**10.00** **Bangers and Cash** A Chevy Corvette that started its journey in Saudi Arabia makes its way to Thornton le Dale .
**11.00** **Bangers and Cash** Derek has three scooters to collect, while also finding room for a Daimler and a teardrop caravan.
**12.00** M'T **Secrets of the Transport Museum** Actor Sanjeev Bhaskar visits Brooklands.
**1.00** **to 3.00** AM **Impossible Railways**

+1 hour 255 200 75

Sunday

7 PM

8 PM

9 PM

10 PM

## Disc. History

177 257

**6.00** AM **Mysteries at the Museum** Triple bill.
**9.00** **Combat Dealers**
**12.00** NOON **Expedition Unknown** Triple bill.
**3.00** PM **Combat Dealers**
**6.00** **World War II: Witness to War** Germany's attack on France. **7.00** The Allies' liberation of France. **8.00** How the Allies continued to push from the west to Berlin.
**9.00** **Tony Robinson's VE Day: Minute by Minute** A look at the key events of VE Day.
**10.00** **Greatest Events of World War II** Double bill.
**12.00** M'T **America: Facts vs Fiction** Four editions.
**2.00** AM **Combat Dealers**
**3.00** **Disasters Engineered**
**4.00** **Combat Dealers**
**5.00** **to 6.00** AM **Disasters Engineered**

+1 hour 277 261

## Eden

166 245 247

**9.00** AM **Life on Earth**
**10.00** **The Life of Mammals**
**11.00** **The Zoo**
**1.00** PM **The Zoo**
**7.00** **The Zoo** Ten editions of the series, including at: **9.00** An elderly rhino recovering from a skin condition needs additional treatment. **9.30** A heatwave poses a unique set of challenges for the zookeepers. **10.00** Two of the sea lions prepare to give birth. **10.30** Three sea lion pups explore their underwater habitat. **11.00** The zookeepers learn that a gorilla may be pregnant. **11.30** A zookeeper tries to get to grips with a green tree python.
**12.00** M'T **The Zoo**
**5.35** **to 6.00** AM **Collar of Duty**

+1 hour 266 246

## WILD

165 165 841 264 265

**8.00** AM **Africa's Deadly Eden** The wildlife of the Ngorongoro Crater.
**9.00** **Africa's Deadliest**
**3.00** PM **Hostile Planet**
**4.00** **Hostile Planet: Africa**
**5.00** **Desert Lions**
**6.00** **Wild Australia: Fierce Families, Tough Terrain**
**7.00** NEW SERIES **Malika the Lion Queen** 1/2. The life story of a lioness, from cub to adult predator. Narrated by Angela Bassett.
**8.00** **Africa's Deadliest** New edition The extraordinary oceans surrounding Africa.
**9.00** **Something Bit Me**
**10.00** **Alaska's Deadliest** 1/2. Alaska's most dangerous wildlife. **11.00** 2/2. The wildlife of Alaska's waters.
**12.00** M'T **When Sharks Attack** Double bill.
**2.00** **to 5.00** AM **Africa's Deadliest**

## Sky History 2

163 163 840 272

**8.00** AM **101 Fast Foods That Changed the World**
**10.00** **The Proof Is Out There**
**12.00** NOON **Ancient Aliens**
**2.00** PM **Hitler's Gold**
**3.00** **Where Did It Come From?** Shipbuilding.
**4.00** **Ancient Aliens**
**5.00** **Secrets in the Ice**
**6.00** **Captain Cook's Pacific with Sam Neill**
**7.00** **Weeks of War** New edition
**8.00** **History's Greatest Aircraft** New edition
**9.00** **History of the Tank**
**10.10** **Paranormal: Caught on Camera**
**11.10** **Faking the Moon Landing**
**12.10** AM **Captain Cook's Pacific with Sam Neill**
**1.10** **Weeks of War**
**2.05** **History's Greatest...**
**3.00** **Britain's Most Historic Towns** Dover.
**4.00** **Faking the Moon...**
**5.00** **to 6.00** AM **Captain Cook's Pacific with...**

## PBS America

174 273 84 155

**8.00** AM **Beautiful Serengeti**
**8.35** **Germany's Neo-Nazis and the Far Right**
**9.40** **Revolution in Colour**
**11.40** **Germany's Neo-Nazis and the Far Right**
**1.00** PM **Nazi Hunters**
**4.40** **Revolution in Colour**
**6.40** **Germany's Neo-Nazis and the Far Right**
**7.50** **Revolution in Colour** 1/2. The struggle for Irish independence in the early 20th century. **8.50** 2/2. Investigating the end of World War One and the outbreak of Irish civil war in 1922.
**9.50** **Germany's Neo-Nazis and the Far Right** How extremists have carried out attacks on Jews and migrants.
**11.00** **Nazi Hunters**
**2.35** AM **Germany's Neo-Nazis and the Far Right**
**3.35** **to 4.00** AM **Beautiful Serengeti**

+1 hour 87

## CI

156 156 834 209

**6.00** AM **Meet, Marry, Murder** Five editions.
**11.00** **Homicide: Hours to Kill**
**1.00** PM **Homicide's Elite**
**5.00** **Cruise Ship Killers**
**7.00** **Cruise Ship Killers**
**8.00** **The Real Murders of Orange County**
**9.00** **Green Eyed Killers** New edition The story of a man who killed two people in a jealous murder rampage.
**10.00** **Secrets of Playboy** Hugh Hefner's ex-girlfriend Sondra Theodore talks about life at the mansion. **11.00** Investigating allegations of sexual harassment at *Playboy*.
**12.00** M'T **Sex, Lies and Murder** Documentary.
**1.00** AM **Fear Thy Neighbour** Triple bill.
**4.00** **to 6.00** AM **Meet, Marry, Murder**

+1 hour 256 222

SKY HD SD | VIRGIN HD | FREEVIEW HD | FREESAT HD | BT HD

# SUNDAY Films

Sunday primetime

## Sky Cinema Premiere

301 301 848 401 501 515

**6.45** AM **Spirit Untamed** (2021)
**8.20** **Reminiscence** As 4.00pm.
**10.20** **The Boss Baby 2: Family Business** As 6.00pm.
**12.10** PM **PREMIERE American Night** As shown at 10.05pm.
**2.20** **Antlers** As shown at 12.15am.
**4.00** **Reminiscence** Sci-fi romance. (2021, 12, 116min) ★★★
**6.00** **The Boss Baby 2: Family Business** Animated sequel with the voice of Alec Baldwin. (2021, PG, 107min) ★★

8.00 The Many Saints of Newark

**8 PM**

**8.00** **The Many Saints of Newark** Crime drama with Alessandro Nivola. Tony Soprano grows up during a tumultuous period of New Jersey's history, under the influence of his mobster uncle Dickie Moltisanti. (2021, 15, 120min) ★★★★
SEX ●●● VIOLENCE ●●● LANG ●●●

**9 PM**

**10 PM**

**10.05** PREMIERE **American Night** Crime drama starring Jonathan Rhys Meyers and Emile Hirsch. (2021, 15, 123min) ★★★
*See review, page 23.*
SEX ●●● VIOLENCE ●●● LANG ●●●

**11 PM**

**12.15** AM **Antlers** Horror with Keri Russell and Jesse Plemons. (2021, 15, 99min) ★★★
**2.00** **Barbarians** Thriller with Iwan Rheon. (2021, 15, 89min)
**3.35** **Spirit Untamed** Animation. (2021, U, 88min) ★★★
**5.05** **to 7.05** AM **The Many Saints of Newark** As 8.00pm.

+1 hour 312

## Sky Cinema Hits

303 303 857 403 503 517

**6.00** AM **The United States vs. Billie Holiday** As 2.10am.
**8.10** **Summerland** As 4.25am.
**9.50** **Interstellar** Sci-fi drama. (2014, 12, 166min) ★★★★
**12.40** PM **Whiplash** Music drama. (2014, 15, 104min) ★★★★★
**2.30** **Focus** Comedy crime drama. (2015, 15, 105min) ★★★
**4.15** **Peter Rabbit 2** Animated sequel. (2020, U, 93min) ★★★
**6.00** **Ghost Rider** Adventure. (2006, 12, 109min) ★★

8.00 The Dry

**8.00** **The Dry** Crime drama starring Eric Bana and Genevieve O'Reilly. A federal agent returns to his drought-stricken home town to attend a friend's funeral, but his arrival opens up a decades-old wound. (2020, 15, 117min) ★★★★
SEX ●●● VIOLENCE ●●● LANG ●●●

**10.00** **The Raid 2** Action thriller sequel starring Iko Uwais and Arifin Putra. (2014, 18, 150min) ★★★★
SEX ●●● VIOLENCE ●●● LANG ●●●

**12.35** AM **Unhinged** Action thriller starring Russell Crowe, Caren Pistorius and Gabriel Bateman. (2020, 15, 90min) ★★★
**2.10** **The United States vs. Billie Holiday** Biopic starring Andra Day and Trevante Rhodes. (2021, 15, 130min) ★★★
**4.25** **to 6.15** AM **Summerland** Romantic drama with Gemma Arterton, Gugu Mbatha-Raw and Tom Courtenay. (2020, 12, 99min) ★★★

## Sky Cinema Wizarding World

306 306 850 406 506 520

**6.00** AM **Harry Potter and the Half-Blood Prince** (2009)
**8.35** **Harry Potter and the Deathly Hallows: Part I** (2010) ★★★★
**11.05** **Harry Potter and the Deathly Hallows: Part II** (2011)
**1.20** PM **Fantastic Beasts and Where to Find Them** (2016)
**3.40** **Fantastic Beasts: The Crimes of Grindelwald** (2018) ★★★★
**6.00** **Harry Potter and the Philosopher's Stone** Fantasy. (2001, PG, 152min) ★★★★

8.35 The Chamber of Secrets

**8.35** **Harry Potter and the Chamber of Secrets** Fantasy adventure based on JK Rowling's book, starring Daniel Radcliffe, Rupert Grint and Emma Watson. The boy wizard and his friends confront a mysterious dark force that is terrorising their school. With Kenneth Branagh. (2002, PG, 161min) ★★★★
SEX ●●● VIOLENCE ●●● LANG ●●●

**11.15** **Harry Potter and the Prisoner of Azkaban** Fantasy adventure starring Daniel Radcliffe. (2004, PG, 142min) ★★★★★
**1.45** AM **Harry Potter and the Goblet of Fire** Fantasy starring Daniel Radcliffe. (2005, 12, 157min) ★★★
**4.35** **to 7.05** AM **Harry Potter and the Order of the Phoenix** Fantasy with Daniel Radcliffe. (2007, 12, 132min) ★★★

## Sky Cinema Action

307 307 851 407 507 521

**6.05** AM **Power Rangers** (2017)
**8.15** **The Dark Knight Rises** Crime action drama sequel. (2012, 12, 164min) ★★★★
**11.00** **Charlie's Angels** As 6.20pm.
**12.40** PM **Charlie's Angels: Full Throttle** As 8.00pm.
**2.30** **Power Rangers** Fantasy. (2017, 12, 124min) ★★★
**4.40** **Nobody** Crime drama. (2021, 15, 92min) ★★★★
**6.20** **Charlie's Angels** Comedy thriller. (2000, 15, 97min) ★★

10.00 Crank

**8.00** **Charlie's Angels: Full Throttle** Action comedy thriller sequel starring Cameron Diaz. The Angels run into a fallen former Angel when they seek to retrieve two silver rings containing top-secret information. (2003, 12, 106min) ★
SEX ●●● VIOLENCE ●●● LANG ●●●

**10.00** **Crank** Thriller with Jason Statham, Amy Smart and Jose Pablo Cantillo. (2006, 18, 88min) ★★★★
SEX ●●● VIOLENCE ●●● LANG ●●●

**11.35** **Terminator 3: Rise of the Machines** Sci-fi thriller sequel with Arnold Schwarzenegger, Nick Stahl and Claire Danes. (2003, 12, 109min) ★★★
**1.30** AM **Redemption Day** Action thriller starring Gary Dourdan. (2021, 15, 99min) ★★
**3.20** **The Paper Tigers** Action comedy starring Alain Uy. (2020, 12, 108min) ★★★
**5.15** **to 6.00** AM **Sky Cinema Preview**

## Sky Cinema Comedy

308 308 408 508 522

**7.30** AM **Mr Popper's Penguins**
**9.05** **Tooth Fairy** As 5.05am.
**10.50** **Irresistible** As 1.45am.
**12.40** PM **Superintelligence** Sci-fi comedy with Melissa McCarthy. (2020, 12, 106min) ★★★
**2.30** **Ted 2** Comedy sequel. (2015, 15, 112min) ★★★
**4.30** **Pixels** Sci-fi comedy. (2015, 12, 106min) ★★
**6.20** **The Nutty Professor** Comedy remake starring Eddie Murphy. (1996, 12, 95min) ★★★

6.20 The Nutty Professor

**8.00** **The Other Guys** Crime comedy starring Will Ferrell and Mark Wahlberg. A pair of desk-bound New York cops finally see action after they uncover a financial conspiracy. (2010, 12, 107min) ★★★★
SEX ●●● VIOLENCE ●●● LANG ●●●

**9.50** **The King of Staten Island** Comedy drama starring Pete Davidson and Marisa Tomei. A New Yorker stuck in arrested development is forced to deal with the loss of his firefighter father. (2020, 15, 136min) ★★★★
SEX ●●● VIOLENCE ●●● LANG ●●●

**12.10** AM **Golden Arm** Comedy. (2020, 15, 90min) ★★★
**1.45** **Irresistible** Political comedy. (2020, 15, 102min) ★★★
**3.30** **Mr Popper's Penguins** Family comedy starring Jim Carrey. (2011, PG, 94min) ★★★
**5.05** **to 6.50** AM **Tooth Fairy** Comedy. (2010, PG) ★★

## Sky Cinema Greats

304 304 849 404 504 518

**6.05** AM **On the Waterfront** (1954)
**7.55** **Sands of Iwo Jima** Adventure. (1949, b/w, PG, 109min) ★★★
**9.50** **Rise of the Planet of the Apes** Sci-fi thriller with James Franco. (2011, 12, 104min) ★★★★
**11.35** **Chinatown** As 2.00am.
**1.45** PM **Wayne's World** Comedy. (1992, PG, 95min) ★★★★
**3.30** **The Terminal** Comedy drama. (2004, 12, 129min) ★★★★

**5.40** **Apollo 13** Fact-based drama. (1995, PG, 140min) ★★★★
**8.00** **Jack Reacher** Thriller starring Tom Cruise as bestselling author Lee Child's vigilante hero. (2012, 15, 130min) ★★★
**10.10** **Training Day** Police thriller starring Denzel Washington and Ethan Hawke. The proposed new recruit to an elite Los Angeles narcotics squad discovers that the unit's leader is involved in the drugs underworld. (2001, 18, 121min) ★★★

**12.15** AM **The Running Man** Adventure starring Arnold Schwarzenegger. (1987, 18, 101min) ★★★
**2.00** **Chinatown** Thriller starring Jack Nicholson. (1974, 15) ★★★★★
**4.10** **to 6.00** AM **On the Waterfront** Oscar-winning drama. (1954, b/w, PG, 108min) ★★★★★

## Sky Cinema Animation

305 305 412 500 514

**6.00** AM **The Prince of Egypt** (1998)
**7.50** **Gnomeo & Juliet** Animated comedy. (2011, U, 83min) ★★★
**9.30** **Happy Feet** Animated musical. (2006, U, 108min) ★★★★
**11.30** **Happy Feet Two** Animated musical comedy sequel. (2011, U, 100min) ★★★
**1.15** PM **Early Man** As 12.30am.
**2.50** **Ballerina** Animated adventure. (2016, U, 86min) ★★★

**4.25** **The Swan Princess** Animated musical. (1994, U, 89min) ★★★
**6.00** **Cloudy with a Chance of Meatballs** Animated comedy. (2009, U, 89min) ★★★
**7.40** **The Swan Princess: The Secret of the Castle** Animated sequel. (1997, U, 89min) ★★
**9.00** **Okko's Inn** Animated fantasy. (2018, PG, 94min) ★★★
**10.40** **The Prince of Egypt** Animated epic. (1998, U, 99min) ★★★★
**12.30** AM **Early Man** Animation. (2018, PG, 87min) ★★★★

**2.05** **Cranston Academy: Monster Zone** Animated adventure. (2020, PG, 85min) ★★★
**3.35** **The Magic Roundabout** Animation. (2005, U) ★★★
**5.10** **to 6.00** AM **Alpha & Omega: The Legend of the Saw Tooth Cave** Animation. (2014, U) ★★

## TCM Movies

315 415 416

**6.00** AM **Hollywood's Best Directors**
**8.55** **The Outlaw Stallion** Western. (1954, U, 64min) ★★
**10.20** **High Society** Romantic musical. (1956, U, 107min) ★★★★★
**12.30** PM **The China Syndrome** Thriller. (1979, PG, 122min) ★★★★
**3.00** **Riding Shotgun** Western. (1954, U, 75min) ★★
**4.35** **Streets of Ghost Town** Western. (1950, b/w, U, 54min) ★★

**5.45** **Quantez** Western starring Fred MacMurray. (1958, PG) ★★★
**7.25** **Ride Out for Revenge** Western starring Lloyd Bridges. (1957, b/w, U, 78min) ★★
**9.00** **Magnum Force** Thriller sequel to *Dirty Harry*, starring Clint Eastwood. Inspector Harry Callahan investigates a wave of underworld killings in San Francisco. With David Soul. (1973, 18, 117min) ★★★★
**11.35** **Deep Blue Sea** Marine action thriller. (1999, 15, 105min) ★

**1.50** AM **High Society** As 10.20am.
**3.45** **Off Set** Actor Ben Miller discusses his career.
**4.00** **Close Up** Double bill.
**5.00** **to 6.00** AM **Hollywood's Best Directors**

+1 hour 316 417

## Talking Pictures

328 445 82 306

**6.00** AM **Three Steps to the Gallows** Drama. (1953, b/w, PG) ★★
**7.40** **Great Day in the Morning** Western. (1955, PG) ★★★
**9.30** **Topper Returns** Mystery. (1941, b/w, PG, 88min) ★★
**11.20** **Cheaper by the Dozen** Comedy. (1950, U, 85min) ★★★★
**1.05** PM **A Day Begins in Manchester**
**1.30** **Snowbound** Adventure thriller. (1948, b/w, PG, 87min) ★★★

**3.10** **Green for Danger** Comedy thriller starring Alastair Sim. (1946, b/w, PG, 91min) ★★★★
**5.00** **The Footage Detectives**
**6.00** **The Saint** 4/12. (S1)
**7.00** **Please Sir!** Comedy with John Alderton and Joan Sanderson. (1971, PG, 97min) ★★★
**9.00** **Secret Army** 13/13. (S2)
**10.05** **The Last Hard Men** Western starring James Coburn. A violent outlaw escapes from prison and goes in search of revenge. (1976, 15, 103min) ★★

**12.00** M'T **The Heritage Chart Show**
**1.05** AM **Death Line** Horror thriller. (1972, 18, 82min) ★★★
**2.50** **Not Tonight, Darling** Drama. (1971, 18, 88min) ★★
**4.35** **to 6.00** AM **The Narrowing Circle** Murder mystery drama. (1956, b/w, PG, 64min) ★★

## Horror

317 149 69 138

**8.00** AM **Terror Peak** Disaster movie. (2003, PG, 96min) ★
**10.00** **Star Trek** 9-13/24. (S3)
**3.00** PM **The Curse of King Tut's Tomb** 1/2. Adventure with Casper Van Dien and Leonor Varela. **4.50** 2/2. Archaeologist Danny Freemont is intent on revealing the truth about Tutankhamun.
**6.40** **Troy: The Odyssey** Fantasy. (2017, PG, 90min) ★★

**8.30** **Tales from the Darkside** *A Case of the Stubborns:* A cantankerous old man won't accept that he's dead, prompting his family to enlist a voodoo priestess's help. With Eddie Bracken and Christian Slater.
**9.00** **Scanners** David Cronenberg's sci-fi horror thriller starring Stephen Lack and Patrick McGoohan. A young drifter with telepathic powers infiltrates a group that has similar skills. (1981, 18, 103min) ★★★

**11.05** **The Brood** David Cronenberg's horror. (1979, 18, 91min) ★★★
**12.55** AM **Gallowwalkers** Horror Western. (2012, 15, 88min) ★★
**2.45** **to 4.30** AM **The Jurassic Games** Thriller. (2016, 15, 86min) ★

+1 hour 318 202 139



★★★★★ Excellent ★★★★ Very Good ★★★ Good ★★ Average ★ Poor

## Sky Cinema Thriller

309 309 409 509 523

**6.40** AM **Prisoners** As 3.00pm.
**9.25** **Before I Go to Sleep** (2014)
**11.10** **No Country for Old Men**
**1.20** PM **Vantage Point** Action thriller starring Dennis Quaid. (2008, 12, 90min) ★★★
**3.00** **Prisoners** Thriller with Hugh Jackman and Jake Gyllenhaal. (2013, 15, 150min) ★★★★
**5.35** **Clear and Present Danger** Thriller starring Harrison Ford, Willem Dafoe and Anne Archer. (1994, 12, 141min) ★★★

10.05 Single White Female

**8.00** **No Country for Old Men** The Coen Brothers' dark crime thriller starring Tommy Lee Jones, Javier Bardem and Josh Brolin. A dogged lawman and a ruthless contract killer pursue a Texan who has made off with $2million in drug money. (2007, 15, 117min) ★★★★
SEX ●●● VIOLENCE ●●● LANG ●●●

**10.05** **Single White Female** Thriller starring Bridget Fonda. A New Yorker decides to take a lodger but ends up sharing her apartment with a severely disturbed woman. (1992, 18, 107min) ★★★★
SEX ●●● VIOLENCE ●●● LANG ●●●

**12.00** M'T **Before I Go to Sleep** Thriller. (2014, 15) ★★★
**1.45** AM **Mine 9** Disaster thriller. (2019, 15, 83min) ★★★
**3.15** **Kindred** Horror thriller. (2021, 15, 101min) ★★★
**5.05** **to 6.45** AM **Concrete Plans** Thriller. (2020, 15) ★★★

## Sky Cinema Drama

310 310 410 510 524

**6.10** AM **Book of Love** Comedy. (2022, 12, 106min) ★★★
**8.00** **The Quiet Man** Drama. (1952, U, 129min) ★★★
**10.15** **The Hundred-Foot Journey** Comedy starring Helen Mirren. (2014, PG, 119min) ★★★
**12.20** PM **Grease** As 10.10pm.
**2.20** **Grease 2** As 12.10am.
**4.20** **Love Happens** Comedy drama. (2009, 12, 108min) ★★★
**6.15** **The Ides of March** Thriller. (2011, 15, 100min) ★★★★

6.15 The Ides of March

**8.00** **Philadelphia** Oscar-winning drama starring Tom Hanks and Denzel Washington. A gay lawyer takes his firm to court when he is sacked after his colleagues discover he has Aids. With Jason Robards. (1993, 12, 122min) ★★★
SEX ●●● VIOLENCE ●●● LANG ●●●

**10.10** **Grease** Musical starring John Travolta and Olivia Newton-John. An Australian teenager at a 1950s California high school falls in love with the tough-talking leader of the T-Birds gang. (1978, PG, 110min) ★★★★
SEX ●●● VIOLENCE ●●● LANG ●●●

**12.10** AM **Grease 2** Musical sequel. (1982, PG, 109min) ★
**2.20** **Long Story Short** Comedy. (2021, 15, 90min) ★★★
**4.10** **to 6.00** AM **Love Sarah** Comedy drama starring Celia Imrie. (2020, 12, 97min) ★★★

## Sky Cinema Sci-Fi/Horror

311 311 858 411 511 525

**6.00** AM **Anon** As 3.45am.
**7.45** **The Host** As 5.50pm.
**9.55** **District 9** Satirical sci-fi thriller. (2009, 15, 112min) ★★★★
**11.50** **In The Earth** As 8.00pm.
**1.40** PM **Battleship** As 11.55pm.
**3.55** **The Conjuring: The Devil Made Me Do It** Horror thriller sequel starring Patrick Wilson. (2021, 15, 112min) ★★★
**5.50** **The Host** Romantic sci-fi thriller starring Saoirse Ronan. (2013, 12, 127min) ★★★

10.00 Malignant

**8.00** **In The Earth** Horror starring Joel Fry and Reece Shearsmith. As the world searches for a cure to a virus, a scientist and park scout venture into the forest for a routine equipment run. (2021, 15, 107min) ★★★
SEX ●●● VIOLENCE ●●● LANG ●●●

**10.00** **Malignant** Horror thriller starring Annabelle Wallis and Maddie Hasson. (2021, 18, 111min) ★★★★
SEX ●●● VIOLENCE ●●● LANG ●●●

**11.55** **Battleship** Sci-fi adventure starring Taylor Kitsch, Rihanna and Alexander Skarsgård. (2012, 12, 131min) ★★★
**2.10** AM **Cosmic Sin** Sci-fi thriller starring Frank Grillo, Bruce Willis and Brandon Thomas Lee. (2020, 15, 88min) ★★
**3.45** **Anon** Sci-fi thriller with Clive Owen and Amanda Seyfried. (2018, 15, 105min) ★★★
**5.30** **to 6.00** AM **Sky Cinema Preview**

## Sky Cinema Adventure

302 302 856 402 502 516

**6.00** AM **The Pirates! In an Adventure with Scientists** Animation. (2012, U) ★★★★
**7.35** **The Wizard of Oz** Fantasy. (1939, U, 98min) ★★★★★
**9.20** **Lassie** (2005, PG) ★★★★
**11.15** **Extinct** As shown at 10.10pm.
**12.45** PM **Jumanji** (1995) ★★★★★
**2.35** **Paddington** (2014) ★★★★
**4.15** **Paddington 2** Comedy sequel. (2017, PG, 104min) ★★★★★
**6.00** **Space Jam: A New Legacy** Adventure. (2021, U) ★★★

2.35 Paddington

**8.10** **A Boy Called Christmas** Festive family adventure starring Henry Lawfull and Toby Jones. An ordinary boy sets out on an extraordinary adventure to find his father, who is on a quest to discover a fabled village. (2021, PG, 106min) ★★★★
SEX ●●● VIOLENCE ●●● LANG ●●●

**10.10** **Extinct** Animated adventure featuring the voice of Adam Devine. (2021, U, 84min) ★★★
SEX ●●● VIOLENCE ●●● LANG ●●●

**11.50** **Gulliver Returns** Animation featuring the voice of Wayne Grayson. (2021, U, 90min) ★★
**1.25** AM **Riverdance: Animated Adventure** Animation with the voice of Pierce Brosnan. (2021, U, 90min) ★★★
**3.00** **The Giant Pear** Animation. (2017, U, 79min) ★★
**4.35** **to 6.10** AM **Two by Two: Overboard** Animated comedy with the voice of Max Carolan. (2020, U, 85min) ★★

## Film4

313 313 855 428 429 14 300

■ **Films start at 11.00am**
**11.00** AM **The Rugrats Movie** Children's animated comedy. (1998, U, 80min) ★★★
**12.40** PM **Bee Movie** Animation. (2007, U, 90min) ★★
**2.30** **Dora and the Lost City of Gold** Family adventure. (2019, PG, 102min) ★★★
**4.35** **Congo** Jungle adventure. (1995, 12, 108min) ★★★
**6.40** **We Bought a Zoo** Comedy. (2011, PG, 118min) ★★★

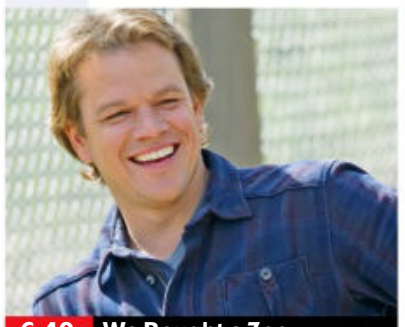
6.40 We Bought a Zoo

**8 PM** **We Bought a Zoo** (film started at 6.40pm)
SEX ●●● VIOLENCE ●●● LANG ●●●

**9 PM** **9.00** **Deadpool** Comedy adventure starring Ryan Reynolds and Morena Baccarin. A disfigured mercenary develops superhuman powers, which he uses to get payback on the man who ruined his life. (2016, 15, 104min) ★★★★
SEX ●●● VIOLENCE ●●● LANG ●●●

**10 PM**

**11 PM** **11.10** **The Boss** Comedy starring Melissa McCarthy and Kristen Bell. A disgraced entrepreneur looks to launch a comeback. (2015, 15, 89min) ★★★
**1.15** **to 3.30** AM **Amanda** French drama starring Vincent Lacoste. A man takes on the responsibility of raising his young niece. Subtitled. (2018, 15, 107min) ★★★

+1 hour 314 430 47 301

## GREAT! movies classic

319 424 52 303

**6.00** AM **A Likely Story** Comedy. (1947, U, 80min) ★★
**7.45** **They Live by Night** Melodrama. (1948, b/w, PG, 96min) ★★★
**9.35** **Every Time We Say Goodbye** Drama. (1986, 15, 98min) ★★
**11.25** **Cover Girl** Musical. (1944, b/w, U, 100min) ★★★★
**1.40** PM **Where Angels Fear to Tread** Drama starring Helen Mirren. (1991, PG, 118min) ★★

**4.00** **84 Charing Cross Road** Drama. (1986, U, 97min) ★★★★
**6.05** **The Charge of the Light Brigade** Satirical period drama. (1968, PG, 130min) ★★★
**9.00** **Who Dares Wins** Action thriller starring Lewis Collins as an SAS agent who infiltrates a terrorist group planning to take over the US Embassy in London. (1982, 18, 124min) ★
**11.40** **Assault on Precinct 13** John Carpenter's cult action thriller. (1976, 18, 90min) ★★★★★

**1.30** AM **Machine-Gun Kelly** Drama. (1958, b/w, 15, 83min) ★★
**3.10** **Candlelight in Algeria** Thriller. (1943, b/w, PG, 85min) ★★★
**4.35** **to 6.00** AM **What a Carve Up!** Comedy chiller. (1961, b/w, U) ★★

+1 hour 320 303 63 304

## GREAT! movies

321 425 34 302

**9.00** AM **Trust No One** Thriller. (2016, PG, 88min) ★★
**10.45** **Black Widow** Film noir thriller. (1987, 15, 103min) ★★★
**12.35** PM **House of Deadly Secrets** Thriller. (2018, 12, 91min) ★★
**2.25** **Confessions of a Shopaholic** Comedy. (2008, PG) ★★★
**4.30** **Shanghai Noon** Martial-arts Western comedy starring Jackie Chan. (2000, 12, 109min) ★★★

**6.45** **Shanghai Knights** Action comedy sequel starring Jackie Chan and Owen Wilson. A sheriff from the Wild West travels to England with a friend to avenge his father's murder. (2003, 12, 109min) ★★
**9.00** **Jumpin' Jack Flash** Comedy spy thriller starring Whoopi Goldberg as a computer operator who receives an electronic cry for help from a British spy trapped behind the Iron Curtain. (1986, 15, 105min) ★★

**11.10** **While We're Young** Comedy drama. (2014, 15, 97min) ★★★★
**1.05** AM **The Patriot** Epic drama. (2000, 15, 167min) ★★★
**4.20** **to 6.00** AM **Precious Things** Drama. (2017, PG, 80min) ★★

+1 hour 322 61

## GREAT! movies action

323 426 42 305

**6.00** AM **The De Havilland Comet**
**7.10** **Utah Blaine** Western. (1957, U, 95min) ★★
**8.45** **The Last Posse** Western. (1953, b/w, U, 73min) ★★
**10.20** **Brave Warrior** Western. (1952, U, 73min) ★★
**11.55** **Mackenna's Gold** Western. (1968, 15, 136min) ★★★
**2.25** PM **Arizona Raiders** Western. (1965, PG, 88min) ★★

**4.30** **The Last Frontier** Western. (1955, PG, 97min) ★★
**6.35** **The Undefeated** Western starring John Wayne and Rock Hudson as Union and Confederate colonels who join forces after the American Civil War. (1969, PG, 120min) ★★★
**9.00** **Inherit the Viper** Drama with Josh Hartnett and Bruce Dern. A drug dealer's dark family legacy catches up with him when a deal goes fatally wrong. (2019, 15, 90min) ★★

**10.45** **Sniper: Legacy** Action thriller sequel (2014, 15, 94min) ★★
**12.45** AM **Assassination Games** Thriller. (2010, 18, 95min) ★★
**2.45** **to 4.00** AM **Operation Dames** War drama. (1959, b/w, PG) ★★

+1 hour 324

## Movies 24

325 419

**7.00** AM **Scents and Sensibility**
**9.00** **Exit Stage Death: Picture Perfect Mysteries** As 9pm.
**11.00** **A Feeling of Home** As 11pm.
**1.00** PM **Ruby Herring Mysteries: Prediction Murder** (2020) ★★
**3.00** **PREMIERE** **Aurora Teagarden Mysteries: Haunted by Murder** Drama. (2022, PG, 84min) ★★
**5.00** **Calling for Love** Romantic comedy. (2020, PG, 90min) ★★

**7.00** **Scents and Sensibility** Romantic drama starring Ashley Williams. Two sisters are forced to fend for themselves after their wealthy father is sent to prison. (2011, PG, 89min) ★★
**9.00** **Exit Stage Death: Picture Perfect Mysteries** Crime drama starring Alexa PenaVega. While backstage at a theatre, a photographer discovers the body of the show's leading lady, murdered before the curtain went up. (2020, PG, 90min) ★★

**11.00** **A Feeling of Home** Romantic drama. (2019, PG, 90min) ★★
**1.00** AM **Ruby Herring Mysteries: Prediction Murder** (2020) ★★
**3.00** **to 5.00** AM **Aurora Teagarden Mysteries: Haunted by Murder**

+1 hour 326 420

## FILMS ON OTHER CHANNELS

### 6pm TILL LATE

**6.25** PM **The Sons of Katie Elder** *ITV4* Western adventure. ★★★
**6.50** **The Maze Runner** *E4* Sci-fi adventure. ★★★
**7.00** **War of the Worlds** *Syfy* Thriller starring Tom Sizemore. ★★
**7.00** **Smokey and the Bandit** *5Action* Action comedy. ★★★
**8.00** **Fast & Furious Presents Hobbs & Shaw** *ITV2* Action adventure. ★★★
**9.00** **For a Few Dollars More** *ITV4* Spaghetti Western. ★★★★
**9.00** **Maze Runner: The Scorch Trials** *E4* Sci-fi adventure. ★★★
**9.00** **Flight of the Phoenix** *5Action* Action adventure. ★★★
**9.45** **Whiplash** *BBC3* Music drama starring Miles Teller. ★★★★★
**10.00** **John Wick: Chapter 2** *5STAR* Action sequel. ★★★★
**10.00** **Harold & Kumar Get the Munchies** *Comedy Central* Comedy starring John Cho. ★
**10.30** **Yuli: The Carlos Acosta Story** *BBC4* Biopic. Subtitled. ★★★★
**11.10** **Essex Boys: Law of Survival** *5Action* Gangster drama. ★★
**11.40** **Out of Sight** *BBC1 (Scot 12.40)* Romantic thriller. ★★★★
**11.45** **Death Wish 3** *ITV4* Thriller. ★

Sunday

## Sky Sports Main Event

401 401 859 | 511 501 | 420 440

**5.55** AM **LIVE Formula 1** Coverage of the Australian Grand Prix from Albert Park Circuit in Melbourne. Start-time **6.00am**.
**7.00** **Formula 1** Expert analysis.
**9.00** **The Notebook** A review of the the Australian Grand Prix.
**9.30** **Formula 1** Another chance to see the Australian Grand Prix.
**11.30** **LIVE SPFL St Mirren v Rangers.** The Scottish top-flight encounter from Simple Digital Arena. Kick-off **12.00noon**.
**2.00** PM **LIVE Renault Super Sunday Norwich v Burnley.** The Premier League encounter at Carrow Road. Kick-off **2.00pm**.
**4.00** **LIVE Renault Super Sunday Manchester City v Liverpool.** Coverage of the Premier League encounter from the Etihad Stadium. Kick-off **4.30pm**.
**7.30** **LIVE The Masters** The fourth and final day of the tournament, which takes place at Augusta National in Augusta, Georgia.
**12.30** AM **LIVE NBA Basketball** Coverage of a match from the final day of the regular season.
**2.30** **to 6.00** AM **Sky Sports News**

## Sky Sports Premier League

402 402 860 | 512 502 | 421 441

**6.00** AM **Premier League**
**11.15** **SNF** A replay of Aston Villa v Tottenham Hotspur.
**1.00** PM **LIVE Renault Super Sunday Norwich v Burnley.** The top-flight match from Carrow Road. Kick-off **2.00pm**.
**4.00** **LIVE Renault Super Sunday Manchester City v Liverpool.** The top-flight clash from the Etihad Stadium. Kick-off **4.30pm**.
**7.30** **Drink It In: The Rise of Man City** A look at the return to prominence of Manchester City.
**8.30** **Best PL Goals: Man City v Liverpool** The finest PL goals.
**9.00** **Premier League 100 Club** The best of Alan Shearer's 260 goals in the Premier League.
**9.30** **Premier League 100: Michael Owen** The former Liverpool striker reflects on his career.
**10.00** **Premier League** A replay of Brentford v West Ham United.
**11.45** **Premier League** A replay of Leicester City v Crystal Palace.
**1.30** AM **Premier League**
**5.00** **Best PL Goals: Newcastle v Liverpool**
**5.30** **to 6.00** AM **Premier League 100 Club**

## Sky Sports Football

403 403 861 | 513 503 | 422 442

**6.00** AM **EFL Goals: Leagues 1 & 2**
**6.30** **EFL Highlights**
**8.00** **EFL Goals: Leagues 1 & 2**
**8.30** **EFL Highlights**
**10.00** **EFL Goals: Leagues 1 & 2**
**10.30** **EFL Highlights**
**11.00** **LIVE SPFL St Mirren v Rangers.** The Scottish top-flight encounter from Simple Digital Arena. Kick-off **12.00noon**.
**2.30** PM **LIVE Bundesliga VfL Bochum v Bayer Leverkusen.** Coverage from Vonovia-Ruhrstadion. Kick-off **2.30pm**.
**4.30** **LIVE Bundesliga Eintracht Frankfurt v SC Freiburg.** Coverage from Deutsche Bank Park. Kick-off **4.30pm**.
**6.30** **LIVE Bundesliga RB Leipzig v TSG 1899 Hoffenheim.** Coverage of the German top-flight clash from Red Bull Arena. Kick-off **6.30pm**.
**8.30** **EFL Highlights**
**9.30** **EFL Goals: Leagues 1 & 2**
**10.00** **EFL Highlights**
**11.15** **EFL Greatest Games**
**12.00** M'T **EFL Cup Retro 13**
**2.00** AM **C'Ship Season Review**
**3.00** **to 6.00** AM **EFL Play Off Finals**

## Sky Sports Cricket

404 404 862 | 514 504 | 423 443

**6.00** AM **Test Cricket**
**7.00** **Talking Cricket**
**7.30** **Test Cricket**
**8.30** **LIVE Test Cricket South Africa v Bangladesh.** The third day of the second and final Test from St George's Park, Gqeberha.
**10.50** **LIVE Indian Premier League Kolkata Knight Riders v Delhi Capitals.** The T20 match from Brabourne Stadium, Mumbai.
**2.50** PM **LIVE Indian Premier League Rajasthan Royals v Lucknow Super Giants.** Coverage of the T20 match from Wankhede Stadium, Mumbai.
**7.00** **Test Cricket** The third day of the second and final Test between South Africa and Bangladesh.
**8.00** **IPL** Highlights of Kolkata Knight Riders v Delhi Capitals.
**9.00** **IPL** Highlights of Rajasthan Royals v Lucknow Super Giants.
**10.00** **Test Cricket** The third day of the second and final Test between South Africa and Bangladesh.
**11.00** **IPL** Highlights of Kolkata Knight Riders v Delhi Capitals.
**12.00** M'T **IPL** Double bill of highlights.
**5.00** **to 6.00** AM **The Fletcher Years**

## Sky Sports Golf

405 405 863 | 515 505 | 424 444

**6.00** AM **How the 2016 Masters Was Won** The 2016 event.
**8.00** **McGinley & Chamblee at The Masters** Paul McGinley and Brandel Chamblee provide their thoughts on round three.
**9.00** **The Masters – Live** A review of the latest news from Augusta at the 86th Masters.
**12.00** NOON **The Masters** The latest news from Augusta National.
**3.00** PM **The Masters – Live** A look at the big stories ahead of the final day at Augusta National.
**6.30** **LIVE The Masters** Coverage of the fourth and final day of the tournament, which takes place at Augusta National in Augusta, Georgia.
**12.30** AM **The Masters Official Film – Nicklaus 1986** How Jack Nicklaus won his 18th Major.
**1.00** **The Masters Official Film – Woods 2002** A look back at the 2002 tournament.
**2.00** **How The Masters Was Won** A look back at the 2019 Major at Augusta National in Georgia.
**4.00** **to 6.00** AM **The Masters** Highlights of the fourth and final day of the tournament.

## BT Sport 1

413 413 870 | 527 | 408 430

**7.00** AM **LIVE Isuzu UTE A-League Newcastle Jets v Perth Glory.** Kick-off **7.05am**.
**9.00** **Premier League**
**10.30** **Premier League World**
**11.00** **Vanarama National League Highlights**
**11.30** **LIVE Serie A Genoa v Lazio.** Kick-off **11.30am**.
**1.30** PM **BT Sport Reload**
**2.00** **LIVE Serie A Napoli v Fiorentina.** Kick-off **2.00pm**.
**4.00** **Serie A** Cagliari v Juventus.
**5.00** **LIVE Serie A AS Roma v Salernitana.** From Stadio Olimpico. Kick-off **5.00pm**.
**7.00** **Golazzo Live** Serie A action.
**7.45** **LIVE Serie A Torino v AC Milan.** From Stadio Olimpico Grande Torino. Kick-off **7.45pm**.
**10.00** **Europa League Magazine**
**11.00** **Baseball Tonight**
**12.00** M'T **LIVE MLB New York Yankees v Boston Red Sox.** Start-time **12.08am**.
**3.30** AM **UEFA Champions League Magazine** News and action.
**4.00** **Chelsea Classics**
**5.00** **to 6.00** AM **Manchester City Classics**

## BT Sport 2

414 414 871 | 528 | 409 431

**6.00** AM **LIVE AFL Hawthorn Hawks v St. Kilda Saints.** Bounce-up **6.20am**.
**9.00** **WWE** Highlights.
**11.00** **Ligue 1**
**12.00** NOON **LIVE Ligue 1 Bordeaux v Metz.** Kick-off **12.00noon**.
**2.00** PM **UEFA Champions League Magazine** News and action.
**2.30** **DIY Pundit**
**3.00** **MotoGP Rewind**
**3.15** **LIVE MotoGP** The warm-ups.
**4.30** **LIVE MotoGP** Coverage of the Moto2 Grand Prix of the Americas. Start-time **5.20pm**.
**6.30** **LIVE MotoGP** Coverage of the MotoGP Grand Prix of the Americas. Start-time **7.00pm**.
**8.15** **LIVE MotoGP.** Coverage of the Moto3 Grand Prix of the Americas. Start-time **8.30pm**.
**9.30** **MotoGP Chequered Flag**
**10.30** **UFC** Action from UFC 273.
**1.30** AM **UFC Main Event**
**2.30** **FIM X-Trial World Championship Highlights**
**3.30** **Fishing: On the Bank**
**4.30** **The Volleyball Show**
**5.00** **Vanarama National League**
**5.30** **to 6.00** AM **DIY Pundit**

## BT Sport 3

417 417 874 | 529 | 410 432

**8.30** AM **Badminton Unlimited**
**9.00** **Serie A** Empoli v Spezia.
**10.00** **Serie A** Action from Inter Milan v Hellas Verona.
**11.00** **Heineken Champions Cup**
**12.30** PM **LIVE Heineken Champions Cup Montpellier v Harlequins.** Coverage of the last-16 first-leg clash from GGL Stadium. Kick-off **1.00pm**.
**3.00** **LIVE Heineken Champions Cup Clermont v Leicester Tigers.** Coverage of the last-16 first-leg clash from Stade Marcel-Michelin. Kick-off **4.15pm**.
**5.30** **Heineken Champions Cup Highlights** The latest action.
**6.30** **PSA Squash Highlights** Action from a recent tournament.
**7.30** **BT Sport Reload**
**7.45** **LIVE Ligue 1 Marseille v Montpellier.** Coverage of the French top-flight encounter from Orange Velodrome. Kick-off **8.00pm**.
**10.00** **WWE NXT UK** Featuring the next generation of wrestling stars.
**11.00** **WWE SmackDown Highlights**
**12.00** M'T **WWE NXT**
**1.45** AM **BT Sport Reload**
**2.00** **to 6.00** AM **Ligue 1**

## Sky Sports Action

407 407 865 | 517 507 | 426 446

**6.00** AM **British Basketball**
**8.30** **NBA Heatcheck**
**9.00** **Fight Night**
**10.00** **Fight Night International**
**11.00** **LIVE World Pool Championship** Coverage of the afternoon session on day five of the tournament at Stadium MK in Milton Keynes.
**3.30** PM **Darts Gold**
**5.30** **LIVE World Pool Championship** Coverage of the evening session on day five of the tournament, which takes place at Stadium MK in Milton Keynes.
**8.30** **Darts Gold** The 2009 World Darts Championship finals.
**9.00** **Darts Gold** The PDC World Darts Championship finals of 2011.
**9.30** **Fight Night** A chance to see the catchweight bout between Amir Khan and Kell Brook.
**10.30** **Fight Night International** Another chance to see Mikaela Mayer v Jennifer Han.
**11.30** **Top Rank Boxing Archive** Marvin Hagler v Roberto Duran.
**1.00** AM **Top Rank Boxing Archive**
**1.30** **Premier League Darts**
**5.00** **to 6.00** AM **NFL Bitesize Highlights**

## Sky Sports Mix

416 416 873 | 520 510 | 429 449

**6.45** AM **LIVE Suncorp Netball Adelaide Thunderbirds v Sunshine Coast Lightning.** Coverage of the Australian top-flight clash from Netball SA Stadium. Centre-pass **7.00am**.
**8.30** **Betfred Super League Highlights** Action from Leeds Rhinos v St Helens.
**8.45** **Super League Gold** The 2010 Grand Final at Old Trafford.
**8.50** **LIVE Test Cricket South Africa v Bangladesh.** The third day of the second and final Test from St George's Park, Gqeberha.
**4.30** PM **Sail GP** From San Francisco.
**5.00** **NBA Classic Games** A match between Los Angeles Lakers and Toronto Raptors from 2013
**6.00** **LIVE NBA 360** Rolling coverage from all of today's matches on the final day of the regular season, as attention switches between the games taking place, at some of the key moments.
**12.00** M'T **Premier League World**
**12.30** AM **Premier League 100 Club**
**1.00** **Premier League Years**
**3.00** **NFL: America's Game**
**4.00** **to 6.00** AM **Super Bowl LVI Highlights**

## BT Sport/ESPN

423 423 876 | 530 | 411 434

**6.00** AM **ESPN FC** The latest news.
**6.30** **MLB** Baseball action.
**9.30** **ESPN FC** The latest news.
**10.00** **MLB** Baseball action.
**1.00** PM **MLB Quick Pitch**
**2.00** **LIVE Ligue 1 Monaco v Troyes.** The French top-flight clash from Stade Louis II. Kick-off **2.00pm**.
**4.00** **LIVE Ligue 1 Lens v Nice.** The French top-flight clash from Stade Bollaert-Delelis. Kick-off **4.05pm**.
**6.00** **LIVE Primeira Liga Vitoria SC v FC Porto.** Coverage of the Portuguese top-flight encounter from Estadio Dom Afonso Henriques. Kick-off **6.00pm**.
**8.00** **BT Sport Reload**
**8.30** **Baseball Today in the UK**
**9.00** **LIVE MLB Los Angeles Angels v Houston Astros.** The American League match at Angel Stadium. Start-time **9.07pm**.
**12.30** AM **National Lacrosse League**
**2.30** **to 6.00** AM **College Basketball**

## Eurosport 1

410 410 868 | 521 | 412 435

**6.00** AM **Discovery Golf**
**6.30** **Cycling: Amstel Gold Race**
**7.30** **Curling World Championships**
**10.15** **LIVE Cycling: Tour of Turkey** Coverage of the opening stage.
**12.00** NOON **LIVE Cycling: Amstel Gold Race** The women's race from the Netherlands.
**1.15** PM **LIVE Cycling: Amstel Gold Race** Coverage of the men's race in the Netherlands.
**4.00** **Cycling: Tour of Turkey**
**5.00** **Cycling: Amstel Gold Race**
**7.00** **LIVE Curling World Championships** The men's bronze medal match in Las Vegas.
**10.00** **World Superbikes**
**11.00** **Snowboarding**
**12.05** AM **World Superbikes**
**1.00** **Australian Superbikes**
**2.00** **Snooker: World Championship**
**4.00** **Cycling: Tour of Turkey**
**5.00** **Olympics: Legends Live On**
**5.30** **to 6.30** AM **Cycling: Amstel Gold Race**

## Eurosport 2

411 411 869 | 522 | 413 436

**6.00** AM **Motocross World Championship** From Portugal.
**6.30** **Lakeside WDF World Championship Darts Highlights**
**7.00** **Motocross World Championship** From Portugal.
**7.30** **Formula E** The Mexico City ePrix.
**8.30** **World Superbikes**
**9.30** **LIVE World Superbikes** The superpole race in Aragon, Spain.
**10.45** **World Superbikes**
**11.15** **LIVE World Superbikes** Coverage of race two of the opening round in Aragon, Spain.
**2.00** PM **LIVE Formula E** Coverage of race two of the Rome ePrix.
**3.35** **Lakeside WDF World Championship Darts Highlights**
**5.00** **LIVE Lakeside WDF World Championship** Coverage of the men's and women's finals.
**10.05** **Climbing World Cup**
**11.30** **Teqball Show**
**12.00** M'T **Cycling: Amstel Gold Race**
**4.00** **to 6.00** AM **British Superbikes**

## Sky Sports Arena

408 408 866 | 518 508 | 427 447

**6.00** AM **Super League Highlights**
**6.30** **Super League Superstars**
**7.00** **LIVE NRL Cronulla-Sutherland Sharks v Wests Tigers.** From PointsBet Stadium in Sydney. Kick-off **7.05am**.
**9.00** **Super League Gold**
**9.10** **LIVE NRL Canterbury-Bankstown Bulldogs v Penrith Panthers.** From CommBank Stadium. Kick-off **9.15am**.
**11.10** **Super League Gold**
**11.15** **Super League Highlights**
**11.30** **Drone Racing League**
**1.30** PM **Netball Superleague**
**3.30** **Super League Highlights**
**4.00** **NBA Basketball**
**6.00** **LIVE NBA 360** Rolling coverage from all of today's matches.
**12.00** M'T **LIVE NBA Basketball** The final day of the regular season.
**2.30** AM **NBA: The Way We Ball**
**3.00** **NBA Basketball**
**5.00** **to 6.00** AM **NBA: Way We Ball**

## Sky Sports F1

406 406 864 | 516 506 | 425 445

**5.55** AM **LIVE Formula 1** The Australian Grand Prix from Albert Park Circuit. Start-time **6.00am**.
**8.00** **Formula 1**
**9.00** **The Notebook**
**9.30** **Formula 1**
**11.30** **The Notebook**
**12.00** NOON **Formula 1**
**5.30** PM **The Notebook**
**6.00** **Charles and Carlos**
**6.10** **Return of The Mag**
**6.20** **Then & Now with Verstappen**
**6.30** **Formula 1**
**7.30** **The Notebook**
**8.00** **LIVE Indycar** The Acura Grand Prix. Start-time **8.00pm**.
**11.30** **Formula 1**
**12.30** AM **Martin & Stefano**
**12.40** **Martin & Damon in the FW07**
**12.50** **Brazil 2008 Revisited**
**1.00** **Formula 1**
**5.30** **George's First Day**
**5.40** **Return of The Mag**
**5.50** **to 6.00** AM **Martin & Damon in the FW07**



SKY HD SD | VIRGIN HD | BT HD

# Monday

11 April

## Evening Planner



### Nature

**Deadly Predators**
***CBBC, 6pm***
Steve Backshall looks at the world's fiercest creatures and how we can help protect them and their environments

### Quiz Show

**Mastermind Final**
***BBC2, 8pm***
Clive Myrie hosts, with the six final contestants taking their turn in the black chair before one is crowned champion

### Documentary

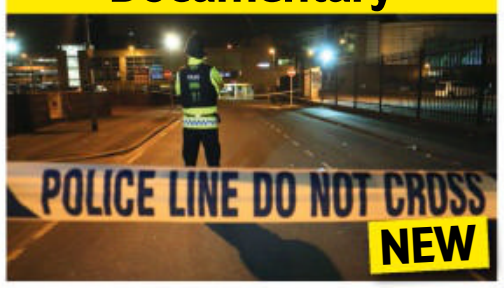


**Worlds Collide: The Manchester Bombings**
***ITV, 9pm***
Almost five years on, this documentary looks at events surrounding the attack

### Drama

**Billions**
***Sky Atlantic, 10.05pm***
The high-stakes drama reaches its epic conclusion, with Prince pushing Chuck (Paul Giamatti) to his absolute limit

| SKY EVENING TIME | 7.00PM | 7.30PM | 8.00PM | 8.30PM | 9.00PM | 9.30PM | 10.00PM | 10.30PM |
|---|---|---|---|---|---|---|---|---|
| **FAVOURITES** | | | | | | | | |
| 101 BBC1 | 7.00 The One Show | 7.30 EastEnders | 8.00 Panorama | 8.30 Clean It, Fix It † | 9.00 The Split | | 10.00 News; Local News | 10.35 Have I... † |
| 102 BBC2 | 7.00 Doctors | 7.30 Rick Stein's... | 8.00 Mastermind | | 9.00 House of Maxwell | | 10.00 Live at the... | 10.30 Newsnight |
| 103 ITV | ◂ 6.30 News | 7.30 Emmerdale | 8.00 Coronation Street | | 9.00 Worlds Collide: The Manchester Bombing | | 10.00 News; Local News | |
| 104 CHANNEL 4 | 7.00 News | | 8.00 Why Are Your... | 8.30 Travel Man... | 9.00 Rescue: Extreme Medics | | 10.00 Police Custody USA | |
| 105 CHANNEL 5 | 7.00 Police Interceptors | | 8.00 Traffic Cops | | 9.00 Inside the Force: 24/7 | | 10.00 Casualty 24/7: Every Second Counts | |
| 106 SKY SHOWCASE | 7.00 The Simpsons | | 8.00 Anyone Can Sing | | 9.00 The Great Debate | | 10.00 Tony Hawk: Until the Wheels Fall Off | |
| **ENTERTAINMENT** | | | | | | | | |
| 117 BBC3 | 7.00 MasterChef Australia | | 8.15 Freeze: Back on Thin Ice | | 9.00 The Drop | | 10.00 Hot Property | 10.30 Gavin & Stacey |
| 116 BBC4 | 7.00 Pubs, Ponds... | 7.30 8 Days: To the Moon and Back | | | 9.00 Brian Cox's Adventures in Space... | | 10.00 The Sky at... | 10.30 Horizon... |
| 118 ITV2 | 7.00 Superstore | | 8.00 Bob's Burgers | | 9.00 Family Guy | 9.30 American Dad! | 10.00 Deep Heat | 10.30 Family Guy |
| 136 MORE4 | ◂ 6.55 Escape to the Chateau: DIY | | 7.55 The Yorkshire Dales and the Lakes | | 9.00 The Great British Dig: History in Your... | | 10.00 The Plane That Saved Britain | |
| 135 E4 | 7.00 Hollyoaks | 7.30 Married at First Sight Australia | | | 9.00 Made in Chelsea | | 10.00 Naked Attraction | |
| 107 SKY WITNESS | 7.00 Caught on Dashcam | | 8.00 Blue Bloods | | 9.00 9-1-1 | | 10.00 Law & Order: Special Victims Unit | |
| 108 SKY ATLANTIC | ◂ 6.25 The Sopranos | 7.30 Game of Thrones | | | 9.00 Winning Time: The Rise of the Lakers... | | 10.05 Billions | |
| 110 GOLD | 7.00 Hi-de-Hi! | 7.40 Keeping Up... | 8.20 Dad's Army | | 9.00 The Office | | 10.20 The Royle Family | |
| 111 DAVE | 7.00 Richard Osman's... | 7.40 Would I Lie to You? | 8.20 QI | | 9.00 QI XL | | | |
| 119 ITV3 | ◂ 6.55 Heartbeat | | 8.00 Vera | | | | 10.00 Law & Order: UK | |
| 120 ITV4 | 7.00 BattleBots | | 8.00 MotoGP Highlights | | 9.00 Against the Odds | | 10.00 Film: Death Wish | |
| 112 COMEDY CENTRAL | 7.00 Friends | | | | 9.00 Live at the Apollo | | 10.00 Impractical... | 10.30 Impractical... |
| 152 SYFY | 7.00 Quantum Leap | | 8.00 Fringe | | 9.00 Fortitude | | | |
| 113 SKY MAX | 7.00 Stargate SG-1 | | 8.00 Agatha Raisin | | | | 10.00 Rob & Romesh vs Cricket: South Africa | |
| 132 ALIBI | 7.00 Rizzoli & Isles | | 8.00 Hudson & Rex | | 9.00 Miss Scarlet and the Duke | | 10.00 Murdoch Mysteries | |
| 130 SKY ARTS | 7.00 André Rieu: How It All Began | | 8.00 The Art of Architecture | | 9.00 André Rieu: World Tour | | 10.00 Charles Hazlewood: Beethoven & Me | |
| **DOCUMENTARY** | | | | | | | | |
| 125 DISCOVERY | 7.00 Outback Truckers | | 8.00 Kindig Customs | | 9.00 Wheeler Dealers: Dream Car | | 10.00 Texas Metal | |
| 162 ANIMAL PLANET | 7.00 Little Giants | | 8.00 Coyote Peterson: Brave the Wild | | 9.00 Alaska: Homestead Rescue | | 10.00 I Was Prey | |
| 129 NAT GEO | 7.00 Air Crash Investigation | | 8.00 To Catch a Smuggler | | 9.00 Trafficked with Mariana Van Zeller | | 10.00 Drugs Inc | |
| 123 SKY HISTORY | 7.00 Forged in Fire | | 8.00 American Pickers | | 9.00 Curse of the Ancients | | 10.00 Deep Water Salvage | |
| 155 YESTERDAY | 7.00 Great British Railway Journeys | | 8.00 Abandoned Engineering | | 9.00 Hornby: A Model World | | 10.00 Bangers and Cash | |
| 121 SKY DOCS | 7.10 The 2000s | | 8.00 100 Foot Wave | | 9.00 Frederick Douglass: In Five Speeches | | 10.10 Tony Hawk: Until the Wheels... | |
| **FILMS - Sky Cinema** | | | | | | | | |
| 301 PREMIERE | ◂ 6.00 Reminiscence | | 8.00 Antlers | | | 9.45 American Night | | |
| 303 HITS | ◂ 6.20 People Just Do Nothing: Big in Japan | | 8.00 Bridesmaids | | | | 10.05 Hell or High Water | |
| 304 GREATS | ◂ 5.30 Mandela: Long Walk to Freedom | | 8.00 The Bodyguard | | | | 10.10 St Elmo's Fire | |
| 305 ANIMATION | ◂ 6.40 Scoob! | | 8.15 The House of Magic | | | 9.45 Fantastic Mr Fox | | |
| 306 WIZARDING WORLD | ◂ 5.00 Harry Potter and the... | 7.45 Harry Potter and the Prisoner of Azkaban | | | | | 10.10 Harry Potter and the Goblet... | |
| 307 ACTION | ◂ 6.00 The Italian Job | | 8.00 Jurassic Park | | | | 10.10 Suicide Squad | |
| 308 COMEDY | ◂ 6.05 Anger Management | | 8.00 Talladega Nights: The Ballad of Ricky Bobby | | | | 10.05 Anchorman: The Legend of Ron... | |
| 309 THRILLER | ◂ 5.50 The Sum of All Fears | | 8.00 Kimi | | 9.35 The Kid Detective | | | |
| 310 DRAMA | ◂ 5.50 The Theory of Everything | | 8.00 Mud | | | | 10.15 Old Henry | |
| 311 SCI-FI | ◂ 6.20 The Dark | | 8.00 Transformers | | | | 10.25 Looper | |
| 302 ADVENTURE | ◂ 6.00 Around the World in 80 Days | | 8.00 Bill and Ted's Excellent Adventure | | | 9.45 Bill & Ted Face the Music | | |
| 313 FILM4 | 7.15 Jumper | | | | 9.00 Salt | | | |
| 315 TCM MOVIES | 7.25 Sierra Stranger | | | | 9.00 Above the Law | | | |
| **SPORT** | | | | | | | | |
| 401 MAIN EVENT | 7.00 Sky Sports News | 7.30 EFL – Live: Huddersfield Town v Luton Town (Kick-off 7.45) | | | | | 10.15 Sky Sports News | |
| 402 PREMIER LEAGUE | 7.00 Premier League Review | | 8.00 Drink It In: The Rise of Man City | | 9.00 Premier League Review | | 10.00 Soccer AM... | 10.30 PL Retro |
| 403 FOOTBALL | ◂ 6.30 Bundesliga... | 7.30 EFL – Live: Huddersfield Town v Luton Town (Kick-off 7.45) | | | | | | 10.30 MLS... |
| 404 WORLD CUP | 7.00 Test Cricket | | 8.00 Best of The IPL | | 9.00 IPL | | 10.00 Test Cricket | |
| 413 BT SPORT 1 | 7.00 UEFA Magazine | 7.30 Serie A – Live: Bologna v Sampdoria (Kick-off 7.45) | | | | 9.45 BT Sport Goals Reload | | 10.30 Vanarama... |
| 414 BT SPORT 2 | 7.00 MotoGP Chequered Flag | | 8.00 Heineken Champions Cup Highlights | | 9.00 Fishing: On the Bank | | 10.00 WSL Presents | |

◂ Denotes programmes starting before 7.00pm  † Regions vary

# MONDAY

ONLY 17p AN ISSUE
SUBSCRIPTION OFFER: 6 ISSUES FOR £1*
Simply visit: www.tvandsatsubs.com/X194
*Terms & conditions: magazinesdirect.com/terms.

Monday

## BBC1

101 101/115 801 | 101 101 | 1 101 | 101 101/106

**6.00** AM **Breakfast** (S)
**9.15** **Morning Live** New edition (S)
**10.00** **Scam Interceptors** New edition (S)
**10.45** NEW SERIES **Close Calls: On Camera** With Nick Knowles. (S)
**11.15** **Homes Under the Hammer** (S)(R)
**12.15** PM **Bargain Hunt** New edition From Harrogate. (S)(AD)
**1.00** **BBC News** (S)
**1.30** **Local News** (S)
**1.45** **Doctors** (S)(AD)
**2.15** **Father Brown** (S)(R)(AD)
**3.00** **Escape to the Country** New edition A property search on the Gower Peninsula in Wales. (S)
**3.45** **The Repair Shop** (S)(R)
**4.30** **Bridge of Lies** New edition Quiz show hosted by Ross Kemp. (S)
**5.15** **Pointless** New edition Quiz. (S)
**6.00** **BBC News** (S)
**6.30** **Local News** (S)

9.00 The Split

**7 PM**

**7.00** **The One Show** Alex Jones and Jermaine Jenas present the topical show. (S)
**7.30** **EastEnders** A dishevelled Jean arrives home after a fun night out, and Neil threatens Harvey. (S)(AD)

**8 PM**

**8.00** **Panorama** New edition In-depth current affairs report. (S)
**8.30** **Clean It, Fix It** The team head to Chepstow to help a family of four create a beautiful home. (S)(R)

**9 PM**

**9.00** **The Split** New edition 2/6. Hannah's relationship with Nathan unravels when he drops the bombshell that Kate is pregnant, and Rose struggles to cope with her grief. (S3) (S)(AD)
■ Entire series on BBC iPlayer

**10 PM**

**10.00** **BBC News** (S)
**10.25** **Local News** (S)
**10.35** **Have I Got a Bit More News for You** Victoria Coren Mitchell hosts, with guest panellists Ria Lina and Tim Shipman. (S)(R)
**11.20** **Gordon Ramsay's Future Food Stars** 2/8. The acerbic chef tests his contenders' raw skills at a world-renowned artisan smoked salmon business. (S)(R)(AD)
**12.20** AM **Killing Eve** 6/8. Villanelle and Eve reunite before parting to pursue their own missions, while Carolyn is forced to face a ghost from her past. (S4) (S)(R)(AD)
**1.05** **Weather for the Week Ahead** Seven-day forecast. (S)
**1.10** **to 6.00** AM **BBC News** (S)

## BBC2

102 102/115 802 | 102 102 | 2 102 | 102 102/106

**6.15** AM **Bridge of Lies** (S)(R)
**7.00** **Homes Under the Hammer** (S)(R)
**8.00** **Sign Zone: Antiques Roadshow** From Edinburgh. (S)(R)
**9.00** **BBC News** (S)
**1.00** PM **Golf: The Masters Highlights** Action from the fourth and final day's play of the Major. (S)
**3.00** **The Customer Is Always Right** A microfibre glove towel. (S)(R)(AD)
**3.45** **The Wonder of Animals** (S)(R)(AD)
**4.15** **Indian Ocean with Simon Reeve** The adventurer travels from Sri Lanka to Bangladesh. (S)(R)(AD)
**5.15** **Flog It!** From Warwickshire. (S)(R)
**6.00** **Richard Osman's House of Games** New edition With Sarah Kendall, Jay McGuiness, Linda Robson and Bobby Seagull. (S)
**6.30** **Lightning** New edition Quiz show hosted by Zoe Lyons. (S)

9.00 House of Maxwell

**7 PM**

**7.00** **Doctors** Princess gets into a spot of bother with a patient. (S)(R)(AD)
**7.30** **Rick Stein's Cornwall** Rick heads to Truro, where he is fed by a family passionate about offal. (S)(R)(AD)

**8 PM**

**8.00** **Mastermind** Series finale Clive Myrie asks the questions as six contestants take to the famous black chair in the Grand Final. Specialist subjects include the Peak District National Park, *Open All Hours* and Carole Lombard. (S)

**9 PM**

**9.00** **House of Maxwell** New edition 2/3. A look at the repercussions of Robert Maxwell's death in 1991, when revelations about financial fraud resulted in legal proceedings. Daughter Ghislaine tries to start a new life in New York. (S)(AD)

**10 PM**

**10.00** **Live at the Apollo** Gina Yashere introduces stand-up routines by Lost Voice Guy and Ed Gamble. (S)(R)
**10.30** **Newsnight** (S)
**11.10** **Weather** (S)
**11.15** **Couples Therapy** New edition 4/9. Gianni unpacks his resentments toward Matthew. (S)
**11.40** FILM **Wildlife** Drama starring Jake Gyllenhaal and Carey Mulligan. (S) (2018, 12, 100min) ★★★★
**1.20** AM **Sign Zone: Countryfile** The team celebrate the 70th anniversary of the Pembrokeshire Coast National Park. (S)(R)
**2.20** **Sign Zone: MasterChef** (S)(R)(AD)
**3.15** **to 6.30** AM **Previews**

## ITV

103 103/176 803 | 103 103/113 | 3 103 | 103 111

**6.00** AM **Good Morning Britain** (S)
**9.00** **Lorraine** (S)
**10.00** **This Morning** (S)
**12.30** PM **Loose Women** (S)
**1.30** **ITV News** (S)
**1.55** **Local News** (S)
**2.00** **Dickinson's Real Deal** David Dickinson and the team are in Wolverhampton, where Simon Schneider examines a 300-year-old book, and Henry Nicholls has his eye on a diamond ring. (S)(R)
**3.00** **Lingo** Word-based quiz show presented by Adil Ray. (S)(R)
**4.00** NEW SERIES **Tipping Point** Arcade-themed quiz hosted by Ben Shephard. (S)
**5.00** **The Chase** New edition Quiz show hosted by Bradley Walsh. (S)
**6.00** **Local News** (S)
**6.30** **ITV News** (S)

8.00 Coronation Street

**7 PM**

**7.30** **Emmerdale** The day of Meena's trial arrives, a guilty Rhona lies to April, and Liam gives evidence. (S)(AD)

**8 PM**

**8.00** **Coronation Street** While Kelly grieves for her mum, news arrives concerning her dad. Toyah's heart breaks as Elsie is taken away from her, Sam seeks Nick's advice on the opposite sex, and Daniel agrees to organise a school trip. (S)(AD)

**9 PM**

**9.00** NEW SERIES **Worlds Collide: The Manchester Bombing** 1/2. The events surrounding the Manchester Arena attack on 22 May 2017, when a terrorist detonated a suicide bomb, killing 22 people. (S)(AD)
■ Concludes on Thursday

**10 PM**

**10.00** **ITV News** (S)
**10.30** **Local News** (S)
**10.45** **DNA Journey** Celebrities explore their family history using DNA technology, beginning with Anne Hegerty and Shaun Wallace. (S)(R)(AD)
**11.55** **Falklands War: The Forgotten Battle** Ben Fogle uncovers the story of a garrison of Royal Marines and the battle they fought against near-impossible odds during the Falklands War. (S)(R)(AD)
**12.45** AM **Shop: Ideal World**
**3.00** **Loose Women** Celebrity interviews and studio discussion. (S)(R)
**3.50** **Unwind with ITV**
**5.05** **to 6.00** AM **Tipping Point** Arcade-themed quiz. (S)(SL)(R)

+1 hour 203 | 114 | 35 | 112

## CHANNEL 4

104/108 104/138 | 104 104/141 | 4 104 | 104

**6.00** AM **Find It, Fix It, Flog It** (S)(R)
**6.10** **Countdown** (S)(R)
**6.50** **Cheers** 8&9/25. (S3) (S)(R)
**7.50** **Everybody Loves Raymond** 21&22/22. (S1) (S)(R)(AD)
**8.45** **Frasier** 16-18/24. (S7) (S)(R)(AD)
**10.15** **Ramsay's Kitchen Nightmares USA** From New York. (S)(R)
**11.10** **Undercover Boss USA** New edition Reality series. (S)
**12.05** PM **News** (S)
**12.10** **Couples Come Dine with Me** (R)
**1.10** **Find It, Fix It, Flog It** (S)(R)
**2.10** **Countdown** New edition (S)
**3.00** **A Place in the Sun** (S)(R)
**4.00** **A New Life in the Sun** (S)(R)
**5.00** **Sun, Sea and Selling Houses** New edition From Malaga. (S)
**6.00** **The Simpsons** (S)(R)(AD)
**6.30** **Hollyoaks** Ethan puts Sienna's loyalty to the test. (S)(AD)

10.00 Police Custody USA

**7 PM**

**7.00** **News** (S)

**8 PM**

**8.00** NEW **Why Are Your Energy Bills So High? Dispatches** The impact of rising gas and electricity bills. (S)(AD)
**8.30** **Travel Man: 48 Hours in Split** New edition With Aisling Bea. (S)(AD)

**9 PM**

**9.00** **Rescue: Extreme Medics** New edition 3/5. A look at how the Scottish Trauma Network brings life-saving treatment to remote areas that do not always have easy access to hospitals. (S)(AD)

**10 PM**

**10.00** **Police Custody USA** New edition 3/4. In a quiet Kansas City neighbourhood, a man has barricaded himself inside a deli with two dead bodies. In police interviews, he claims he shot them both in self-defence. (S)(AD)
**11.05** **In the Footsteps of Killers** (S)(R)
**12.10** AM **24 Hours in A&E** (S)(R)(AD)
**1.05** **Emergency** (S)(R)(AD)
**2.00** **Ramsay's Kitchen Nightmares USA** From Connecticut. (S)(R)
**2.50** **Undercover Boss Canada** (S)(R)
**3.40** **Grayson's Art Club** (S)(SL)(R)(AD)
**4.35** **Ugly House to Lovely House with George Clarke** (S)(SL)(R)
**5.25** **Bidding Wars** (S)(R)
**5.55** **to 6.10** AM **Kirstie's House of Craft** (S)(R)

+1 hour 204/208 | 142 | 15 | 121

(S) Subtitles (SL) Signing (R) Repeat (AD) Audio Description

## CHANNEL 5

105 105 805 | 154 105 | 5 105 | 105 105

**5.35** AM **Milkshake!**
**9.15** **Jeremy Vine** (S)
**12.15** PM NEW SERIES **Litter Louts: At War with the Law** (S)
**1.10** **News** (S)
**1.15** **Home and Away** (S)(R)(AD)
**1.45** **Neighbours** (S)(AD)
**2.20** FILM PREMIERE **The Teacher** Thriller starring Rhonda Dent and Kaden Connors. (S) (2021, 12, 100min) ★★
**4.00** NEW SERIES **Bargain-Loving Brits in the Sun** The return of the documentary following Brits who moved to Spain. (S)
**5.00** **News** (S)
**6.00** **Neighbours** Ned is keen to clear the air with Harlow but cannot seem to get a moment alone with her. (S)(R)(AD)
**6.30** **Eggheads** New edition Quiz. (S)

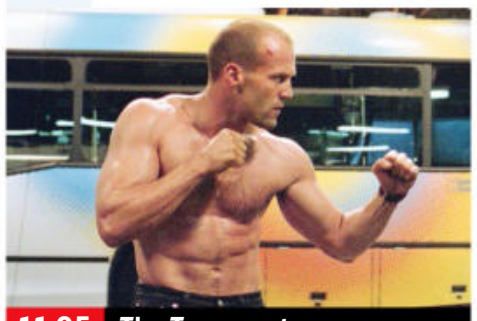

**11.05 The Transporter**

**7.00 Police Interceptors** A driver reverses his car into a police vehicle three times before speeding down an off-road track, while a handler and his dog are called in to search a house. (S)(R)
**7.55** **News** (S)
**8.00 Traffic Cops** New edition 9/12. In the Peak District, police respond to an incident involving a middle-aged woman who has crashed her car into a wall and then tried to drive away on three wheels. (S)
**9.00 Inside the Force: 24/7** New edition 2/8. Lincolnshire police are put under added pressure as they respond to a huge increase in incidents as a result of the Euro 2020 football tournament. (S)
**10.00 Casualty 24/7: Every Second Counts** 1/9. Junior doctor John Shepherd treats a man who fell from a six-foot fence onto concrete, while nurse Millie Schumacher assesses 81-year-old Clifford. (S)(R)
**11.05** FILM **The Transporter** Action thriller starring Jason Statham. (S) (2002, 15, 115min) ★★★
**1.00** AM **21.co.uk Live Casino Show**
**3.00** **Entertainment News** (S)
**3.10** **George Clarke's Build a New Life in the Country** (S)(R)
**3.55** **Building Britain's Canals** The Kennet and Avon Canal. (SL)(R)
**4.45** **Wildlife SOS** (S)(SL)(R)
**5.10** **to 5.35** AM **House Doctor** (R)

+1 hour 205 | 155 | 46 | 128

## SKY SHOWCASE

106 106 806 | 110 109 | 340 355

**6.00** AM **The Early Rundown**
**7.00** **Kay Burley**
**8.00** **Gangs of Baboon Falls** (S)(R)
**9.00** **Nothing to Declare** (S)(R)
**10.00** **The Flash** 14/18. (S7) (S)(R)
**11.00** **NCIS: Los Angeles** (S6) (S)(R)
**1.00** PM **Hawaii Five-0** (S3) (S)(R)
**2.00** **S.W.A.T.** 19/23. (S2) (S)(R)(AD)
**3.00** **Modern Family** (S6) (S)(R)
**4.00** **Will & Grace** (S5) (S)(R)(AD)
**5.00** **The Simpsons** *The Itchy & Scratchy & Poochie Show.* (S)(R)
**5.30** **The Fresh Prince of Bel Air** 19/25. Will goes on a date with Jazz's sister Janet. (S)(R) **6.00** 20/25. The daughter of Geoffrey's old boss arrives from England. (S1) (S)(R)
**6.30** **The Simpsons** *Brother from Another Series:* Sideshow Bob is released from prison. (S)(R)

**9.00 The Great Debate**

**7.00 The Simpsons** *My Sister, My Sitter:* Homer and Marge plan a night out at Springfield's newly renovated waterfront. (S)(R) **7.30** *Homer v the 18th Amendment:* Alcohol is outlawed in Springfield. (S)(R)
**8.00 Anyone Can Sing** 2/4. The six participants are faced with the daunting challenge of singing in front of one another, and coaches Nicky, Sarah and Michael prepare them with one-to-one tutorials. (S)(R)
**9.00 The Great Debate** New edition Trevor Phillips hosts the weekly live discussion programme, tackling the biggest issues as a virtual audience puts questions to a panel of leaders and decision-makers.
**10.00 Tony Hawk: Until the Wheels Fall Off** One-off documentary looking at the skateboarder's life and career, and his relationship with the sport with which he has been synonymous for decades. (R)
**12.20** AM **Last Week Tonight with John Oliver** A satirical look at news and pop culture from the past seven days. (R)
**1.00** **Road Wars** The Proactive Squad raid a vast drug farm in the countryside. (S)(R)
**2.00** **Hawaii Five-0** 8&9/24. Double bill. (S3) (S)(R)
**4.00** **S.W.A.T.** 19/23. (S2) (S)(R)(AD)
**5.00** **to 6.00** AM **The Early Rundown**

+1 hour 206

## LOCAL VARIATIONS

### BBC1

**SCOTLAND**
Sky **951**, Virgin **862**, Freesat **960**
**6.55-7.00pm** Party Election Broadcast **8.30-9.00** Scotland's Home of the Year **10.35** Disclosure: Abused by My Teacher **11.15** Have I Got a Bit More News for You **12.00m't** Gordon Ramsay's Future Food Stars **1.00am** Killing Eve **1.45** Weather for the Week Ahead **1.50-6.00am** BBC News

**N. IRELAND**
Sky **953**, Virgin **863**, Freesat **957**
**8.00pm** Beautiful Interiors Northern Ireland **8.30-9.00** Panorama **10.35** Crime NI **11.15** Have I Got a Bit More News for You **12.05am** Gordon Ramsay's Future Food Stars **1.05** Question of Sport **1.35-6.00am** BBC News

**WALES**
Sky **952**, Virgin **864**, Freesat **964**
**8.00pm** Rookie Cops **8.30-9.00** Snowdonia: A Year on the Farm **10.35** Panorama **11.05** Have I Got a Bit More News for You **11.50** Gordon Ramsay's Future Food Stars **12.50am** Killing Eve **1.35-6.00am** BBC News

### BBC2

**N. IRELAND**
Sky **972**, Freesat **969**
**10.00-10.30pm** Beidh Aonach Amárach **11.15** Football: NIFL Premiership **11.45** Couples Therapy **12.10am** Muhammad Ali **1.05-1.20am** BBC News

**WALES**
Sky **971**, Freesat **971**
No variations

### ITV

No variations

### S4C

Sky **134**, Virgin **166**, Freesat **120**
**6.00am** Cyw **12.00noon** Newyddion S4C a'r Tywydd **12.05pm** Pysgod i Bawb **12.30** Heno **1.00** Y Sioe Fwyd **1.30** Gerddi Cymru **2.00** Newyddion S4C a'r Tywydd **2.05** Prynhawn Da **3.00** Newyddion S4C a'r Tywydd **3.05** Ffit Cymru **4.00** Awr Fawr **5.00** Stwnsh **6.00** Dim Byd i'w Wisgo **6.30** Rownd a Rownd **6.57** Newyddion S4C **7.00** Heno **7.30** Newyddion S4C a'r Tywydd **8.00** Adre **8.25** Garddio a Mwy **8.55** Newyddion S4C a'r Tywydd **9.00** Ffermio **9.30** Welsh Whisperer – Ni'n Teithio Nawr **10.00** Sgorio **10.30-11.35pm** Gareth Jones: Nofio Adre

TV&Satellite week
New issue on sale tomorrow

## BBC3

117/141/173 | 107/157 | 23 109 | 179 107

BBC3 programmes start at 7.00pm

**7.00** PM **MasterChef Australia** New edition Pâtissier Adriano Zumbo sets a mystery box challenge.
**8.10** **The Catch Up**
**8.15** **Freeze: Back on Thin Ice** Series finale 4/4. After a season plagued with injury, Harry and Lydia are back in action and working hard to make up for lost time.
**9.00** **The Drop** New edition 5/8. The creatives try to harness the power of celebrity and collaboration.
**10.00** **Hot Property** New edition 3/8. Drag Queen Ellie Diamond looks for love.
**10.30** **Gavin & Stacey** Gavin embarks on two stag nights.
**11.00** **Gavin & Stacey** Nessa debates whether to share her big secret.
**11.30** **The Drop**
**12.30** AM **Hot Property**
**1.00** **Gavin & Stacey**
**1.30** **Freeze: Back on Thin Ice**
**2.15** **Mood**
**3.05** **Gavin & Stacey**
**3.35** **to 3.50** AM **Zen Motoring**

## BBC4

116 116 | 107/108 | 9/24 106 | 108

BBC4 programmes start at 7.00pm

**7.00** PM **Pubs, Ponds and Power: The Story of the Village** Exploring the hidden villages of London.
**7.30** **8 Days: To the Moon and Back** Dramatised documentary about the Apollo 11 mission.
**9.00** **Brian Cox's Adventures in Space and Time** 1/4. The most challenging questions facing science.
**10.00** **The Sky at Night** New edition A report on new methods being used to detect exoplanets.
**10.30** **Horizon: Antarctica Ice Station Rescue** The move of a vital polar research station in Antarctica.
**11.30** **Tomorrow's Worlds: The Unearthly History of Science Fiction**
**12.30** AM **The Lonely Londoners: The Read**
**1.30** **The Beauty of Books**
**2.00** **Pubs, Ponds and Power: The Story of the Village**
**2.30** **to 3.30** AM **Brian Cox's Adventures in Space...**

## MORE4

136 136 831 | 147 195 | 18 | 124

**8.55** AM **Kirstie's Vintage Gems**
**9.15** **A Place in the Sun**
**11.05** **Find It, Fix It, Flog It**
**1.05** PM **Heir Hunters**
**2.10** **Four in a Bed**
**4.50** **Find It, Fix It, Flog It** Henry Cole and Simon O'Brien visit Worcestershire to meet mechanic Adrian. Simon restores an old, wrecked armchair into some punk-rock furniture.
**5.55** **Car S.O.S** Tim and Fuzz travel to South Yorkshire to pick up a *Car S.O.S* first.
**6.55** **Escape to the Chateau: DIY** A couple struggle with the upkeep of their 300-year-old family home.
**7.55** **The Yorkshire Dales and the Lakes** An Edwardian steam vessel is put through its paces on Windermere.
**9.00** NEW SERIES **The Great British Dig: History in Your Back Garden** Hugh Dennis and the team are in Hampshire to search for the house of the head of the Elizabethan Secret Service.
**10.00** **The Plane That Saved Britain** Arthur Williams pays tribute to the de Havilland Mosquito.
**11.05** **24 Hours in A&E**
**12.10** AM **8 Out of 10 Cats Does Countdown**
**1.15** **The Great British Dig: History in Your Back...**
**2.20** **24 Hours in A&E**
**3.20** **to 3.50** AM **Father Ted**

+1 hour 236 | 196 | 86 | 125

## E4

135 135 830 | 106 145 | 13 | 122

**6.00** AM **Hollyoaks**
**7.00** **Ramsay's Kitchen Nightmares USA**
**9.00** **The Big Bang Theory**
**11.00** **Young Sheldon**
**12.00** NOON **Brooklyn Nine-Nine**
**1.00** PM **The Big Bang Theory**
**3.00** NEW SERIES **The Neighborhood** 1&2/21. American comedy starring Cedric the Entertainer and Max Greenfield. (S1)
**4.00** **Brooklyn Nine-Nine**
**5.00** **The Big Bang Theory**
**7.00** **Hollyoaks** Ste helps Sienna make a lucky escape.
**7.30** **Married at First Sight Australia** New edition The ramifications of the dinner party reverberate around the group.
**9.00** **Made in Chelsea** New edition 2/10. Digby is excited about introducing his new girlfriend Emma to the group.
**10.00** **Naked Attraction** A former US Marine who falls in love easily is looking for his dream Englishwoman.
**11.05** **Gogglebox**
**12.05** AM **First Dates**
**1.15** **Married at First Sight Australia** As 7.30pm.
**2.40** **Made in Chelsea**
**3.35** **Below Deck: Mediterranean**
**4.20** **Ramsay's Kitchen Nightmares USA**
**5.10** **to 6.00** AM **Mike & Molly**

+1 hour 235 | 146 | 30 | 123

Monday primetime

# MONDAY Entertainment

Monday

## Sky Witness

107 107 807 | 112 111 | 341 356

**6.00** AM **Nothing to Declare**
**8.00** **Border Patrol**
**9.00** **Send in the Dogs**
**10.00** **UK Border Force**
**11.00** **Law & Order** 15/24. A war veteran is arrested for killing a peace campaigner. (S14)
**12.00** NOON **Bull** 22/22. The team are rocked when Elliott Miles is found guilty of murder. (S2)
**1.00** PM **Blue Bloods** (S11)
**3.00** **Air Ambulance ER**
**4.00** **Paramedics: Australia**
**5.00** **Nothing to Declare**

10.00 Law & Order: SVU

**7 PM**

**7.00** **Caught on Dashcam** Road disasters and highway hijinks, captured via people's in-vehicle dashboard cameras

**8 PM**

**8.00** **Blue Bloods** *Higher Standards:* 7/19. Jamie and Frank disagree when two rookies are targeted by rowdy teenagers. (S10)

**9 PM**

**9.00** **9-1-1** New episode *Wrapped in Red:* 10/18. The crew are kept busy with a series of emergencies on Christmas Eve. (S5)

**10 PM**

**10.00** **Law & Order: Special Victims Unit** *Cold:* 19/19. A detective is suspected of murdering a police officer. (S9)
**11.00** **Law & Order: SVU** (S13)
**12.00** M'T **The Rookie** 17/20. (S1)
**1.00** AM **The Equalizer** 10/12. (S2)
**2.00** **Criminal Minds** 10/10. (S15)
**3.00** **Bull** 22/22. (S2)
**4.00** **Road Wars**
**5.00** **to 6.00** AM **Brit Cops: Law & Disorder**

+1 hour 207 206

## Sky Atlantic

108/109 108/109 808 | 342 357

**6.00** AM **Urban Secrets**
**7.55** **Big Love** 1&2/12. (S1)
**10.05** **The Sopranos** (S6)
**12.15** PM **Game of Thrones** (S8)
**1.45** **Six Feet Under** (S1)
**4.05** **Ray Donovan** 7/10. Mickey learns the truth about the heist, and Ray reflects on his memories of Jim Sullivan. (S7)
**5.15** **The Sopranos** 6/21. Gossip is rife about Vito's secret life. **6.25** 7/21. Artie reaches crisis point as his business starts to go under. Guest stars Lauren Bacall and Ben Kingsley. (S6)

10.05 Billions

**7.30** **Game of Thrones** *The Last of the Starks:* 4/6. After the Battle of Winterfell, the Great War to gain control over Westeros continues as Jon and Daenerys look to the south. (S8)

**9.00** **Winning Time: The Rise of the Lakers Dynasty** New episode *Memento Mori:* 6/10. Paul Westhead deals with a tragedy. (S1)

**10.05** **Billions** Series finale *Cold Storage:* 12/12. Chuck is forced to undertake one final all-in gamble. (S6)
**11.10** **The Night Of** 6/8. (S1)
**12.15** AM **Gangs of London** (S1)
**1.20** **In Treatment** (S4)
**2.00** **to 6.00** AM NEW SERIES **Julia** 1-4/8. Drama inspired by Julia Child's extraordinary life. Stars Sarah Lancashire. *See feature, page 8.* (S1)

+1 hour 208/209

## Sky Max

113/114 113/114 | 122 121 | 345 360

**6.00** AM **Stargate SG-1** (S5)
**8.00** **Arrow** 4/11. (S8)
**9.00** **DC's Legends of Tomorrow**
**10.00** **The Flash** 14/18. (S7)
**11.00** **NCIS: Los Angeles** (S6)
**1.00** PM **Hawaii Five-0** (S3)
**2.00** **S.W.A.T.** 19/23. (S2)
**3.00** **DC's Legends of Tomorrow**
**4.00** **Arrow** 6/11. (S8)
**5.00** **The Flash** 14/18. Ultraviolet returns to Central City. (S7)
**6.00** **Stargate SG-1** 22/22. The team are sent to rescue a stranded scientist. (S5)

7.00 Stargate SG-1

**7.00** **Stargate SG-1** *Redemption – Part One:* 1/22. The Stargate malfunctions, plunging Earth into jeopardy. (S6)

**8.00** **Agatha Raisin** *The Deadly Dance:* 2/4. A scathing news article hurts Agatha's business, but then one of Charles's wealthy friends asks her to investigate a series of death threats. (S3)

**10.00** **Rob & Romesh vs Cricket: South Africa** The comedians head to Cape Town to see England play a Test.
**11.00** **NCIS: New Orleans** 15/16. The FBI arrest Connor. (S7)
**12.00** M'T **Road Wars**
**1.00** AM **Arrow** 5/11. The team head back to Russia in search of what they need to bring down the Monitor. (S8)
**2.00** **Hawaii Five-0** 8&9/24. (S3)
**4.00** **S.W.A.T.** 19/23. (S2)
**5.00** **to 6.00** AM **Highway Patrol**

## ITV2

118 118 816 | 115 176 | 6 | 113

**6.00** AM **Highlights**
**7.30** **The Ellen DeGeneres Show**
**8.25** **Love Bites**
**9.20** **Hart of Dixie** 5/22. (S1)
**10.15** **One Tree Hill** 5/22. (S1)
**11.10** **The OC** 5/27. (S1)
**12.05** PM **Love Bites**
**1.05** **Dress to Impress**
**2.05** **The Ellen DeGeneres Show** New edition With Laura Dern.
**3.00** **Hart of Dixie** 6/22. (S1)
**4.00** **One Tree Hill** 6/22. (S1)
**5.00** **The OC** 6/27. (S1)
**6.00** **Celebrity Catchphrase**

10.00 Deep Heat

**7.00** **Superstore** 14/22. Jonah attempts to help Mateo. **7.30** 15/22. Garrett takes advantage of an employee amnesty. (S3)

**8.00** **Bob's Burgers** 17/22. Tina attends a convention. **8.30** 18/22. Louise sells ambergris on the black market. (S4)

**9.00** **Family Guy** 19/20. (S16)
**9.30** NEW SERIES **American Dad!** 1/22. Roger recruits Steve to help him harvest snake venom. (S17)

**10.00** **Deep Heat** New episode 4/6. Holly secretly makes her wrestling debut. (S1) ■ All episodes on ITV Hub
**10.30** **Family Guy** 7/20. (S16)
**11.00** **Family Guy** (S16)
**11.30** **American Dad!** (S13)
**11.55** **Bob's Burgers** (S4)
**12.50** AM **Superstore** (S3)
**1.45** **The Stand Up Sketch Show**
**2.15** **Totally Bonkers Guinness World Records**
**2.45** **to 3.00** AM **Unwind with ITV**

+1 hour 218 116 29 114

## ITV3

119 119 817 | 117 177 | 10 | 115

**6.00** AM **Classic Coronation Street**
**7.00** **Classic Emmerdale**
**8.05** **That's My Boy**
**9.15** **Upstairs, Downstairs**
**11.35** **Heartbeat**
**1.50** PM **Classic Emmerdale**
**2.50** **Classic Coronation Street**
**3.50** **Midsomer Murders** *Beyond the Grave:* A village is rocked by a series of ghostly occurrences – including a murder.
**5.50** **Heartbeat** *A Bird in the Hand:* Nick becomes involved in a dispute between farmers.

8.00 Vera

**6.55** **Heartbeat** *A Winter's Tale:* Kate meets a couple trying to raise money to send their son to a Swiss sanatorium to cure his TB.

**8.00** **Vera** *Hidden Depths:* The detectives investigate two murders in which the victims have been placed in water and surrounded by flowers, and believe the culprit may be linked to a group of birdwatchers.

**10.00** **Law & Order: UK** *Trial:* 4/7. Brooks and Casey try to bring a criminal mastermind to justice. With Toby Stephens. (S6)
**11.05** **Scott & Bailey** 8/8. The warring detectives reunite when Gill is abducted. (S3)
**12.05** AM **Innocent** 1/4. Drama starring Lee Ingleby and Hermione Norris. (S1)
**1.05** **Deep Water** 1/6. (S1)
**2.10** **to 2.30** AM **Unwind with ITV**

+1 hour 219 174 59 116

## BBC Scotland

SCOT 115 108 9 108 106
REST OF UK 194 162 110

**12.00** NOON **This Is BBC Scotland**
**2.00** PM **Sign Zone: Fish Town**
**2.30** **Sign Zone: Scotland's Sacred Islands with Ben Fogle**
**3.30** **Sign Zone: Grand Tours of Scotland's Lochs**
**4.00** **This Is BBC Scotland**
**7.00** **Beechgrove** The team turn storm damage into new developments.
**7.30** **Landward** Anne Lundon follows events at the Stirling Bull Sales.
**8.00** **Pilgrimage** 1/3. Seven celebrities set out to learn about St Columba.
**9.00** **The Nine**
**10.00** **River City** New episode Lenny comes face-to-face with Lydia.
**10.30** NEW **The Remotely Amusing Gameshow** Comedy panel show.
**11.00** NEW **How We're Wired** Neurodiversity.
**11.30** PM **to 12.00** M'T **Legit**

## Sky Comedy

114/115 135 123 | 346 361

**8.00** AM **Everybody Hates Chris** 1&2/22. (S1)
**9.00** **Fresh Prince of Bel Air**
**10.00** **Will & Grace** (S8)
**11.00** **The Office (US)** (S9)
**12.00** NOON **The Mindy Project** 20&21/22. (S2)
**12.50** PM **Curb Your Enthusiasm** (S2)
**2.00** **A.P. Bio** 7&8/8. (S4)
**3.00** **Modern Family** (S6)
**4.00** **Will & Grace** (S5)
**5.00** **The Office (US)** (S9)
**5.30** **Fresh Prince of Bel Air**
**6.30** **Will & Grace** (S8)
**8.00** **Parks and Recreation**
**9.00** **Last Week Tonight with John Oliver** New edition Talk show.
**9.45** **Saturday Night Live** With Jake Gyllenhaal and Camilla Cabello.
**11.00** **Real Time with Bill Maher** New edition
**12.15** AM **Last Week Tonight with John Oliver**
**1.00** **Bored to Death** (S2&3)
**4.00** **to 5.00** AM **Everybody Hates Chris**

## Sky Arts

130 130 165 140 | 11 | 147 364

**6.00** AM **Sarah Brightman: Hymn** A 2018 concert.
**8.00** **Julie Andrews Forever**
**9.00** **Tales of the Unexpected**
**10.00** **Discovering**
**11.00** **Music Icons**
**11.30** **Video Killed the Radio Star** Toyah Willcox.
**12.00** NOON **The South Bank Show Originals**
**1.00** PM **Tales of the...**
**2.00** **The Sixties**
**3.00** **Anyone Can Sing**
**4.00** **Tales of the Unexpected**
**5.00** **Discovering: Jon Voight**
**6.00** **Portrait Artist 2013**
**7.00** **André Rieu: How It All Began**
**8.00** NEW SERIES **The Art of Architecture**
**9.00** **André Rieu: World Tour**
**10.00** **Charles Hazlewood: Beethoven & Me**
**11.00** **Great Art Walks**
**12.00** M'T **For No Good Reason**
**1.45** AM **Teju's Tale**
**2.00** **Statues Redressed**
**4.00** **Rankin's 2020**
**5.00** **to 6.00** AM **Landmark**

## Pick

159 156 | 36 | 144

**7.00** AM **Border Security: Canada's Front Line**
**8.00** **Motorway Patrol**
**9.00** **Police Force: Australia**
**10.00** **Police Ten 7**
**11.00** **Highway Cops**
**12.00** NOON **Highway Patrol**
**1.00** PM **Border Patrol**
**2.00** **Border Security: Canada's Front Line**
**3.00** **Nothing to Declare**
**4.00** **Stargate SG-1** (S3)
**5.00** **Star Trek: The Next Generation** 13/26. (S4)
**6.00** **Stargate Atlantis** (S1)
**7.00** **Hawaii Five-0** (S2)
**8.00** **Snapped**
**9.00** **Killer Siblings**
**10.00** **Grimm** 2/22. (S3)
**11.00** **Killer Lovers**
**12.00** M'T **Britain's Most Evil Killers** Billy Dunlop.
**1.00** AM **The Force: North East** Documentary.
**2.00** **Nothing to Declare**
**3.00** **Border Patrol**
**4.00** **Motorway Patrol**
**5.00** **to 6.00** AM **Police Force: Australia**

## Comedy Central

112/113 181 132 | 344 370

**8.00** AM **Fresh Off the Boat**
**9.00** **My Wife and Kids** (S4)
**11.00** **Younger** (S3)
**1.00** PM **Friends** (S4)
**7.00** **Friends** 14/24. Rachel comes to regret asking Ross for a favour. **7.30** 15/24. Ross foolishly agrees to a game of rugby. **8.00** 16/24. Ross wants a romantic last evening with Emily. **8.30** 17/24. Ross opens his heart to Emily. (S4)
**9.00** **Live at the Apollo**
**10.00** **Impractical Jokers: Inside Jokes** New edition
**10.30** **Impractical Jokers**
**11.00** **Rob Beckett's Undeniable**
**12.00** M'T **Chris Ramsey: Just Happy to Get Out of the House**
**1.00** AM **Ricky Gervais Show**
**2.00** **Impractical Jokers**
**3.50** **to 5.00** AM **Friends**

+1 hour 212/213 133

## ITV Be

131 119 179 | 28 | 119

**7.00** AM **Gemma Collins: Diva Forever**
**8.00** **Buying and Selling**
**9.00** **LittleBe**
**12.00** NOON **Unboxed**
**12.30** PM **The Real Housewives of New York City**
**1.25** **Gemma Collins: Diva Forever and Ever**
**2.25** **The Only Way Is Essex**
**3.10** **Little Women: LA**
**4.05** **The Real Housewives of New Jersey**
**5.00** **The Real Housewives of Orange County**
**6.00** **Making It Home with Kortney & Dave**
**7.00** **Buying and Selling**
**8.00** **Dinner Date**
**9.00** **Dr 90210**
**10.00** **The Real Housewives of Atlanta** Porsha's involvement in the Black Lives Matter movement leads her to Louisville.
**11.00** **Atlanta Plastic**
**11.55** **The Only Way Is Essex**
**12.40** **to 1.00** AM **Unwind**

+1 hour 120 58



★★★★★ Excellent ★★★★ Very Good ★★★ Good ★★ Average ★ Poor

## ITV4

120 120 818 118 178 26 117

**6.00** AM **The Protectors**
**6.25** **The Professionals**
**7.15** **The Champions**
**8.05** **Robin of Sherwood**
**9.20** **The Avengers**
**10.20** **The Professionals**
**11.25** **Minder**
**12.30** PM **The Champions**
**1.30** **The Avengers**
**2.35** **Robin of Sherwood**
**3.50** **The Professionals**
**4.50** **Minder** *From Fulham with Love*: Guest stars Rula Lenska.
**6.00** **Extreme Salvage Squad**

10.00 Death Wish

**7.00** **BattleBots** New edition A brutal match-up between Icewave and Yeti ignites the Battlebox.
**8.00** **MotoGP Highlights** Action from the Red Bull Grand Prix of the Americas, the fourth race of the MotoGP season.
**9.00** **Against the Odds** New edition An interview with Guy Disney, the first amputee jockey to win at a professional racecourse.
**10.00** FILM **Death Wish** Crime thriller remake starring Bruce Willis. (2018, 18, 107min) ★★★ SEX ●●● VIOLENCE ●●● LANG ●●●
**12.15** AM **The Professionals** *Weekend in the Country:* Bodie and Doyle's country holiday spirals into chaos when they are held hostage.
**1.15** **Minder**
**2.10** **The Protectors**
**2.40** **to 3.00** AM **Unwind with ITV**

+1 hour 220 175 60 118

## Syfy

152 152 836 139 138 347 362

**6.00** AM **Quantum Leap** (S3)
**7.00** **Star Trek: Deep Space Nine**
**8.00** **Teleshopping**
**11.00** **Star Trek: Voyager** (S2)
**12.00** NOON **Stargate Atlantis** (S4)
**1.00** PM **The Librarians** 2/12. (S4)
**2.00** **V** 4/12. Erica investigates a biological threat. (S1)
**3.00** **Fringe** As 8.00pm.
**4.00** **Stargate Atlantis** 13/20. (S4)
**5.00** **Stargate SG-1** 5/22. (S4)
**6.00** **Star Trek: Deep Space Nine** 2/20. Part two of two. Sisko searches for stolen orbs. (S1)

11.00 The Shanghai Job

**7.00** **Quantum Leap** *One Strobe Over the Line:* 4/22. Sam occupies the body of a fashion photographer. (S3)
**8.00** **Fringe** *The Recordist* 3/13. Unexpected events lead the team into the forest home of a strange race of people. (S5)
**9.00** **Fortitude** 10/11. Natalie and Vincent's investigation leads to a particularly strange development in their inquiries.
**10.00** **Fortitude** 11/11. Vincent is put in a life-threatening situation, and Sheriff Anderssen must make a devastating decision. (S1)
**11.00** FILM **The Shanghai Job** Action thriller starring Orlando Bloom. (2017, 15, 95min) ★★
**1.00** AM **Stargate SG-1** (S4)
**2.00** **Stargate Atlantis** (S4)
**3.00** **Star Trek: Deep Space Nine**
**4.00** **Star Trek: Voyager** (S2)
**5.00** **to 6.00** AM **Fringe**

+1 hour 229

## Alibi

109/110 809 126 212

**7.10** AM **Murdoch Mysteries** (S2)
**9.00** **Unforgettable** 8/13. (S3)
**10.00** **Major Crimes** 18/23. (S4)
**11.00** **Rizzoli & Isles** 10/18. (S5)
**12.00** NOON **Death in Paradise**
**1.00** PM **Father Brown**
**2.00** **Murdoch Mysteries** (S12)
**4.00** **Unforgettable** 9/13. (S3)
**5.00** **Major Crimes** 18/23. (S4)
**6.00** **Death in Paradise** 2/8. A zombie movie being filmed on the island ends in real-life horror when a stand-in is poisoned. (S3)

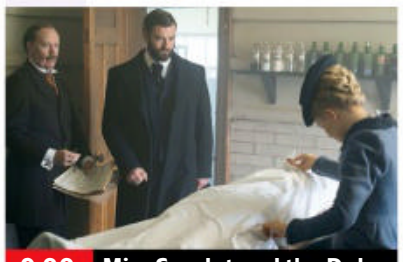
9.00 Miss Scarlet and the Duke

**7.00** **Rizzoli & Isles** *Phoenix Rising:* 10/18. Jane refuses to accept that she is not ready to go back on duty. (S5)
**8.00** **Hudson & Rex** *The Rex Files:* 13/16. Charlie and Rex investigate reports of a mysterious blue light in the sky. (S1)
**9.00** **Miss Scarlet and the Duke** 2/6. Eliza must prove the innocence of a man found at a murder scene. (S1)
**10.00** **Murdoch Mysteries** *Troublemakers:* 1/18. Murdoch investigates an explosion at a suffrage rally. (S13)
**11.00** **Death in Paradise** As 6pm.
**12.00** M'T **Unforgettable** 9/13. A prep school comes under Carrie and Al's scrutiny. (S3)
**1.00** AM **Whiskey Cavalier** 1/13. Crime comedy drama. (S1)
**2.00** **to 4.00** AM **Murdoch Mysteries**

+1 hour 209/210 191

## GOLD

110/111 110/111 124 343 358

**7.35** AM **Highlights**
**9.10** **Hi-de-Hi!**
**9.50** **Only Fools and Horses**
**10.30** **Last of the Summer Wine**
**11.50** **Keeping Up Appearances**
**12.30** PM **Dad's Army**
**1.10** **Hi-de-Hi!**
**1.50** **2point4 Children**
**2.30** **Desmond's**
**3.05** **Keeping Up Appearances**
**3.45** **Dad's Army**
**4.25** **Last of the Summer Wine**
**5.40** **Only Fools and Horses**
**6.25** **Desmond's**

9.00 The Office

**7.00** **Hi-de-Hi!** Joe Maplin's plans for expansion begin to cause chaos.
**7.40** **Keeping Up Appearances** Hyacinth spots a strange man visiting Elizabeth's house.
**8.20** **Dad's Army** An enemy aircraft ditches in a nearby reservoir.
**9.00** **The Office** David Brent learns that his branch might be closed down. **9.40** David share his wisdom at the staff's annual appraisals.
**10.20** **The Royle Family** Barbara decides she has had enough of Jim's laziness and walks out.
**11.00** **Live at the Apollo** With Alistair McGowan, Reginald D Hunter and Kevin Bridges.
**12.00** M'T **Peep Show**
**1.00** AM **David Jason: Planes, Trains and Automobiles**
**2.00** **The Office** Double bill.
**3.20** **to 4.00** AM **Peep Show**

+1 hour 210/211 194

## Dave

111/112 127 227 19 157

**7.25** AM **Highlights**
**8.20** **Mortimer & Whitehouse: Gone Fishing** From Norfolk.
**9.00** **Storage Hunters UK**
**10.00** **Top Gear**
**11.00** **Expedition with Steve Backshall** Kyrgyzstan.
**12.00** NOON **Bangers and Cash**
**1.00** PM **Top Gear**
**2.00** **Expedition with Steve...**
**3.00** **Rick's Far Eastern Odyssey**
**4.00** **Bangers and Cash**
**5.00** **Rick Stein's India**
**6.00** **Taskmaster** The grand final.

6.00 Taskmaster

**7.00** **Richard Osman's House of Games** With Miles Jupp and Dan Walker.
**7.40** **Would I Lie to You?** With Gregg Wallace, Nigel Havers, Charlie Brooker and Nina Wadia.
**8.20** **QI** With guest panellists Phill Jupitus, Hugh Dennis and Andy Hamilton.
**9.00** **QI XL** Host Sandi Toksvig invites Bridget Christie, Joe Lycett and James Acaster to join regular panellist Alan Davies.
**10.00** **QI XL** Nish Kumar, David Mitchell, Aisling Bea and Alan Davies face Sandi Toksvig's questions about quads and quins..
**11.00** **Live at the Apollo**
**12.00** M'T **Mock the Week**
**12.40** AM **QI XL** With Colin Lane.
**1.40** **Would I Lie to You?**
**2.15** **Have I Got a Bit More 2019 News for You**
**3.15** **to 4.00** AM **Richard Osman's House of Games**

+1 hour 211 131 74

Monday

7 PM 8 PM 9 PM 10 PM

## GREAT! tv

157 189 50 142

**6.00** AM **Charlie's Angels**
**7.00** **Crazy Like a Fox** (S1)
**8.00** **Highway to Heaven**
**10.00** **Danielle Steel's Secrets**
**11.50** **GREAT! Movie News**
**12.00** NOON **Murder, She Wrote** Mystery drama.
**1.00** PM **Perception** (S3)
**2.00** **Body of Proof** (S2)
**3.00** **Castle** 7/10. (S1)
**4.00** **Murder, She Wrote**
**7.00** **M*A*S*H** Four episodes of the series, including at: **8.30** 10/16. When a Swede, a Hindu, and a British officer from the United Nations visit the 4077th, they leave a lasting effect on the camp members. (S11)
**9.00** **Classic Who Wants to Be a Millionaire?** Four editions of the quiz.
**1.00** AM **M*A*S*H** (S11)
**3.00** **Hart to Hart** (S3)
**3.45** **Crazy Like a Fox** (S1)
**4.30** **to 6.00** AM **Highway to Heaven**

+1 hour 257 220 62 143

## 4seven

137 143 203 49 127

**9.00** AM **Come Dine with Me**
**10.30** **Couples Come Dine with Me** From Plymouth.
**11.30** **A New Life in the Sun**
**12.30** PM **A Place in the Sun**
**2.30** **Sun, Sea and Selling Houses** Property series.
**3.30** **Come Dine with Me**
**6.00** **A Place in the Sun**
**7.00** **Location, Location, Location** House-hunting in the East Midlands.
**8.00** **Grand Designs** Building a Roman-inspired home on land surrounding a historic abbey in Hertfordshire.
**9.00** **Gogglebox** Double bill.
**11.05** **Great Celebrity Bake Off for Stand Up to Cancer** With Annie Mac.
**12.25** AM **Police Custody USA**
**1.30** **Rescue: Extreme Medics** Documentary.
**2.30** **Open House: The Great Sex Experiment**
**3.35** **to 4.35** AM **Naked Attraction's Best Naughty Bits**

## 5USA

141 141 153 21 129

**9.00** AM **NCIS** 17/24. (S9)
**9.55** **Entertainment News**
**10.00** **NCIS** 18&19/24. (S9)
**12.00** NOON **Law & Order**
**1.55** PM **Entertainment News**
**2.00** **Law & Order** (S20)
**4.55** **Entertainment News**
**5.00** **Law & Order** (S20)
**6.00** **NCIS** Four episodes of the drama, including at: **8.00** *Shabbat Shalom:* 11/24. Ziva's father turns up unannounced. (S10) **9.00** *Blown Away:15/16.* Members of an NCIS team are killed. (S18)
**10.00** **Law & Order: Special Victims Unit** *Surrender Benson:* 1/24. The squad search for Benson. **11.00** *Imprisoned Lives:* 2/24. A boy is abandoned in Times Square. (S15)
**11.55** **Law & Order: Special Victims Unit** (S14)
**1.55** AM **Private Eyes** (S2)
**3.35** **to 4.00** AM **Criminals Caught on Camera**

+1 hour 241 185 130

## 5STAR

128 151 32 131

**8.00** AM **Entertainment News**
**8.05** **Rich Kids Go Skint**
**8.55** **Room to Improve**
**10.00** **Bargain-Loving Brits in the Sun** Documentary.
**11.00** **Filthy House SOS**
**12.00** NOON **Traffic Cops**
**2.00** PM **Police Interceptors**
**5.00** **Shoplifters & Scammers**
**6.00** **Home and Away**
**7.00** **Caught on Camera: Funniest Moments**
**8.00** **Bargain-Loving Brits in the Sun** Documentary.
**9.00** **Skin A&E** Series finale
**10.00** **Adults Only: Sex Dolls Gone Wild**
**11.00** **Adults Only: Orgasms on Sale**
**12.00** M'T **Car Pound Cops: Give Me My Car Back!**
**1.00** AM **999: Criminals Caught on Camera**
**2.00** **Hotel Benidorm: Sun, Sea & Sangria**
**3.00** **Room to Improve**
**3.55** **to 4.00** AM **Entertainment News**

+1 hour 228 186 141

## W

132 827 125 211 25 156

**6.10** AM **My Dream Home**
**8.00** **Tipping Point**
**10.00** **The Bill**
**11.00** **Inside the Vets**
**12.00** NOON **Inside the Ambulance**
**2.00** PM **Tipping Point**
**4.00** **My Dream Home**
**6.00** **MasterChef USA**
**7.00** **Property Brothers: Forever Homes**
**8.00** **Manhunting with My Mum** AJ Odudu tries to find herself a husband.
**9.00** **Rio and Kate: Becoming a Stepfamily** Following Kate Wright as she becomes stepmother to Rio Ferdinand's children.
**10.00** NEW SERIES **Stacey Dooley Sleeps Over** The broadcaster spends the weekend with a former glamour model.
**11.00** **One Born Every Minute**
**12.00** M'T **999 Rescue Squad**
**1.00** **to 3.00** AM **Tipping Point**

+1 hour 232 190

## Drama

143 130 20 158

**7.00** AM **Ever Decreasing Circles** Classic sitcom.
**7.40** **Hetty Wainthropp Investigates**
**8.35** **The Bill**
**9.35** **Classic Holby City**
**10.55** **Casualty**
**12.00** NOON **The Bill**
**1.00** PM **Classic EastEnders**
**2.20** **Hetty Wainthropp Investigates**
**3.20** **Lovejoy**
**4.20** **Pie in the Sky**
**5.20** **Ever Decreasing Circles**
**6.00** **Butterflies**
**6.40** **Last of the Summer Wine** Double bill.
**8.00** **Inspector George Gently** A woman's body is found on the moors.
**10.00** **New Tricks** *Left Field:* A paedophile confesses to the murder of a child.
**11.15** **Silent Witness**
**1.30** AM **Kavanagh QC**
**2.50** **to 4.00** AM **Where the Heart Is**

+1 hour 243 226 60

SKY HD SD VIRGIN HD FREEVIEW HD FREESAT HD BT HD

## CBS Drama

147 197 68 134

**9.00** AM **Perry Mason**
**11.00** **Matlock** 17/22. (S6)
**12.00** NOON **Medium** (S1)
**1.00** PM **JAG** (S1)
**3.00** **Perry Mason**
**5.00** **Unsolved Mysteries**
**6.55** **Judge Judy** Real-life small-claims cases.
**9.00** **Medium** *Penny for Your Thoughts:* 15/16. Allison meets a doctor who committed rape and murder in the past, and discovers an evil soul that possesses the living. (S1)
**10.00** **Unsolved Mysteries** A look at a murder case involving multiple personality disorder. **11.00** Investigating the various theories behind the disappearance of aviator Amelia Earhart.
**11.55** **Judge Judy**
**2.00** AM **Medium** As 9pm.
**3.00** **Evidence of Evil**
**4.00** **Written In Blood**
**5.00** **to 6.00** AM **Matlock**

## CBS Justice

148 192 41 137

**9.00** AM **Diagnosis Murder**
**11.00** **The Fugitive** (S4)
**12.00** NOON **Perry Mason**
**1.05** PM **Walker, Texas Ranger** 13&14/27. (S4)
**3.00** **CSI: Miami** 24/24. (S3)
**4.00** **NCIS** 23/24. (S10)
**5.00** **The Fugitive** (S4)
**6.00** **Perry Mason**
**7.05** **Walker, Texas Ranger** *Last Hope:* 15/27. Drug dealers search for a stolen bag of money. **8.00** *Full Contact:* 16/27. A kickboxer is framed for murder. (S4)
**9.00** **CSI: Miami** *10-7:* 24/24. A bomb explodes in a nightclub. (S3)
**10.00** **NCIS** 23/24. (S10)
**11.00** **Diagnosis Murder**
**1.00** AM **Walker, Texas Ranger** 15&16/27. (S4)
**2.55** **JAG** 17/24. (S3)
**3.55** **Donal MacIntyre's Murder Files**
**4.45** **to 6.00** AM **Medical Detectives**

## Challenge

160 160 48 146

**7.00** AM **The Chase**
**10.00** **Play Your Cards Right**
**11.00** **The Price Is Right**
**12.00** NOON **Wheel of Fortune** Double bill.
**1.00** PM **Catchphrase**
**2.00** **Family Fortunes**
**3.00** **The Price Is Right**
**4.00** **Play Your Cards Right**
**5.00** **Bullseye** Double bill.
**6.00** **Tenable** Five former colleagues take part.
**7.00** **Pointless Celebrities** Eni Aluko, Guy Mowbray, Kevin Kilbane, Mark Chapman, Dan Walker, Mark Lawrenson, Rachel Yankey and Kelly Smith take part in an FA Cup edition of the quiz.
**8.00** **The Chase** Double bill of the quiz show hosted by Bradley Walsh.
**10.00** **Classic Who Wants to Be a Millionaire?** Quiz.
**11.00** **Bullseye** Double bill.
**12.00** M'T **The Chase**
**5.00** **to 6.00** AM **Bullseye**

## E!

151 151 835 164 163

**7.00** AM **Kourtney & Kim Take Miami**
**8.00** **Keeping Up with the Kardashians**
**10.00** **The Platinum Life**
**11.00** **Total Divas**
**12.00** NOON **True Hollywood**
**1.00** PM **Keeping Up with the Kardashians**
**7.00** **Botched** An evil witch wants sexy cat eyes. **8.00** Two former brides who weren't able to have the wedding of their dreams seek help.
**9.00** **Hollywood Medium with Tyler Henry**
**10.00** **True Hollywood** The appointment-to-watch TV programming block known as *TGIF*.
**11.00** **Dr 90210**
**12.00** M'T **Total Divas**
**1.00** AM **Kourtney & Kim Take Miami**
**2.00** **Teleshopping**
**3.00** **to 5.00** AM **Model Squad**

## Sky Documentaries

121 121 819 278 277 352 367

**6.00** AM **Fish Town**
**7.00** **Discovering**
**8.00** **The Directors**
**9.00** **The Story of Late Night**
**10.00** **The 2000s**
**11.00** **100 Foot Wave**
**12.00** NOON **Showbiz Kids**
**2.00** PM **The Biggest Little Farm** A sustainable farm on the edge of LA.
**3.45** **My Icon: Ryan Atkin**
**4.00** **Discovering**
**5.00** **The Directors**
**6.00** **The Story of Late Night**
**7.00** **The 2000s**
**8.00** **100 Foot Wave**
**9.00** NEW **Frederick Douglass: In Five Speeches** The story of America's most famous anti-slavery activist.
**10.10** **Tony Hawk: Until the Wheels Fall Off**
**12.30** AM **I Am Bruce Lee**
**2.15** **The Look of Silence**
**4.15** **The Directors**
**5.05** **to 6.00** AM **100 Foot Wave**

## Sky Nature

124 124 822 280 279 354 369

**6.00** AM **Strange Creatures**
**7.00** **Monkey Life**
**8.00** **Gangs of Baboon Falls**
**9.00** **Guardians of the Wild**
**10.00** **Dawn to Dusk**
**11.00** **Brazil Untamed**
**12.00** NOON **Wild Castles**
**1.00** PM **Monkey Life**
**2.00** **Gangs of Baboon Falls**
**3.00** **Guardians of the Wild**
**4.00** **Dawn to Dusk**
**5.00** **Brazil Untamed**
**6.00** **Wild Castles**
**7.00** **Monkey Life**
**8.00** **Wildest New Zealand**
**9.00** **Untamed Valley** The creatures of Luangwa Valley's busy grasslands.
**10.00** **Brazil Untamed**
**11.00** **Wild Castles**
**12.00** M'T **Land of Primates**
**1.00** AM **Wild Birds of Australia** Documentary.
**2.00** **Wildest New Zealand**
**3.00** **Untamed Valley**
**4.00** **Gangs of Baboon Falls**
**5.00** **to 6.00** AM **Guardians of the Wild**

## HGTV

158 286 44 166

**7.00** AM **Homes Under the Hammer** From Kent.
**8.00** **Fantasy Homes by the Sea** Properties in Dorset.
**9.00** **A Place in the Sun**
**10.00** **Escape to the Country**
**12.00** NOON **My Lottery Dream Home**
**1.00** PM **Fixer to Fabulous**
**2.00** **A Place in the Sun**
**3.00** **Fantasy Homes by...**
**4.00** **Sarah Beeny's Renovate Don't Relocate**
**5.00** **Homes Under the...**
**6.00** **A Place in the Sun**
**7.00** **Escape to the Country**
**8.00** **Heritage Rescue**
**9.00** **My Mortgage Free Home** New edition
**10.00** **No Demo Reno** New edition
**11.00** **Good Bones**
**12.00** M'T **Escape to the...**
**1.00** AM **DIY SOS**
**2.00** **Fantasy Homes...**
**3.00** **to 4.00** AM **Windy City Rehab**

+1 hour 258 290

## Food Network

140 285 43 148

**6.00** AM **Trisha's Southern Kitchen** Double bill.
**7.30** **The Pioneer Woman**.
**8.00** **Guy's Grocery Games** New edition
**9.00** **The Hairy Bikers: Mums Know Best**
**10.00** **Tom Kerridge Barbecues** Double bill.
**11.00** **Rachel Khoo's Chocolate**
**12.00** NOON **Great British...**
**1.00** PM **Friday Night Feast**
**2.00** **James's Mediterranean**
**3.00** **Rachel's Cake Diaries**
**4.00** **Mary Berry's Easter**
**5.00** **The Pioneer Woman**
**5.30** **Giada at Home**
**6.00** **Girl Meets Farm**
**7.00** **Great British Bake Off**
**8.00** **The Hairy Bikers' Chicken and Egg**
**9.00** **Mary Berry's Easter**
**10.00** **Rachel Khoo's Chocolate**
**11.00** NEW SERIES **Easter Basket Challenge**
**12.00** M'T **Guy's Grocery...**
**1.00** **to 3.00** AM **Highlights**

+1 hour 240 149

## DMAX

172 171 39 150

**6.00** AM **Salvage Dawgs**
**7.00** **Tanked** Documentary.
**8.00** **Treehouse Masters**
**9.00** **Yukon Men**
**10.00** **Alaska: Last Frontier**
**11.00** **Life Below Zero**
**12.00** NOON **Last Alaskans**
**1.00** PM **Building Alaska**
**2.00** **Maine Cabin Masters**
**3.00** **Jade Fever**
**4.00** **Destroyed in Seconds**
**5.00** **Alaskan Bush People**
**6.00** **Outback Opal Hunters**
**7.00** **Deadliest Catch**
**8.00** **Alaska: Last Frontier**
**9.00** **Curse of the Bermuda Triangle**
**10.00** **NASA's Unexplained Files** Documentary.
**11.00** **Life Below Zero**
**12.00** M'T **Edge of Alaska**
**1.00** AM **Naked and Afraid**
**2.00** **Kindig Customs**
**3.00** **Bear Grylls: Breaking Point**
**3.50** **Tanked** Documentary.
**4.40** **to 6.00** AM **Highlights**

+1 hour 272 214 151

## 5Action

150 187 150 33 132

**9.00** AM **Entertainment News**
**9.10** **Traffic Cops**
**11.10** **Trucking Hell**
**12.10** PM FILM **Hour of the Gun** Western. (1967, PG, 101min) ★★★
**2.15** FILM **The Battle at Apache Pass** Western. (1952, U, 85min) ★★
**4.00** **Trucking Hell**
**5.00** **Traffic Cops**
**7.00** **Police Interceptors**
**8.00** **Trucking Hell**
**9.00** FILM **Enter the Dragon** Action thriller starring Bruce Lee. (1973, 18, 97min) ★★★
**11.10** FILM PREMIERE **North v South** Thriller. (2015, 18, 96min) ★★
**1.20** AM **999: Criminals: Caught on Camera**
**2.20** **Car Thieves & Thugs: Caught on Camera**
**3.20** **Hijacked**
**4.10** **to 5.00** AM **Seconds from Death: Caught on Camera**

## Sky Crime

122 122 820 137 136 348 363

**6.00** AM **Highway Patrol**
**7.00** **Send in the Dogs**
**8.00** **Stop, Search, Seize**
**9.00** **Nothing to Declare**
**10.00** **Frontline Crime UK**
**11.00** **Road Wars**
**12.00** NOON **Forensics: Catching the Killer**
**1.00** PM **How I Caught the Killer** DNA profiling.
**2.00** **Britain's Most Evil Killers**
**3.00** **World's Most Evil Killers**
**4.00** **Murders That Shocked the Nation**
**5.00** **Killer Colleagues**
**6.00** **World's Most Evil Killers**
**7.00** **Murders That Shocked the Nation**
**8.00** **Britain's Most Evil Killers**
**9.00** **Forensics: Catching...**
**10.00** **Snapped** Documentary.
**11.00** **Britain's Most Evil Killers**
**12.00** M'T **World's Most Evil...**
**1.00** AM **Shana Grice Story**
**2.00** **Snapped** Documentary.
**3.00** **How I Caught the Killer**
**4.00** **to 6.00** AM **Highlights**

+1 hour 222 207

## CBS Reality

146 148 67 135

**9.00** AM **Judge Judy**
**1.00** PM **Judge Judy**
**7.00** **Medical Detectives** Clues from a dog help solve a murder case. **7.30** The death of a man who ingested arsenic.
**8.00** **48 Hours** Murder-for-hire on the dark web.
**9.00** **Snapped: Killer Couples** A single mother finds romance, but their lives are upended by a deadly secret.
**10.00** **Cold Justice** New edition Kelly and Tonya help police keep their promise to a grieving mother.
**11.00** **Click for Murder**
**12.00** M'T **Real Prime Suspect**
**1.00** AM **Snapped: Killer Couples** As 9pm.
**2.00** **Cold Justice**
**3.00** **48 Hours**
**3.45** **Unsolved Mysteries**
**5.10** **to 6.00** AM **Egg Factor**

+1 hour 246 201 136

## Really

142 128 17 160

**6.00** AM **Fantasy Homes by the Sea** Northumbria.
**7.00** **Teleshopping**
**8.00** **Homes Under the Hammer** Double bill.
**10.00** **Antiques Road Trip**
**12.00** NOON **Money for Nothing** A games table.
**1.00** PM **A Place in the Sun**
**2.00** **Animal Cops Houston**
**3.00** **Animal Cops Miami**
**4.00** **Pit Bulls & Parolees**
**5.00** **Countryside 999**
**6.00** **Money for Nothing**
**7.00** **Celebrity Antiques Road Trip** In Somerset.
**8.00** **Antiques Road Trip**
**9.00** **Dales for Sale** New edition Homes in the Yorkshire Dales.
**10.00** **The Repair Shop**
**11.00** **This Cop Life**
**12.00** M'T **Ghost Adventures**
**1.00** AM **Deadly Possessions**
**2.00** **Teleshopping**
**4.00** **Animal Cops Miami**
**5.00** **to 6.00** AM **Pit Bulls & Parolees**

## Blaze

164 216 64 162

**6.00** AM **Hardcore Pawn**
**7.55** **American Restoration**
**8.25** **Ancient Aliens**
**10.20** **Storage Wars Canada**
**11.15** **Storage Wars**
**12.10** PM **Pawn Stars**
**2.05** **Hardcore Pawn**
**4.00** **Ancient Aliens**
**6.00** **The Curse of Oak Island**
**8.00** **Dickinson's Real Deal**
**9.00** **Curse of Skinwalker Ranch** Documentary.
**10.00** **Curse of the Lost Amazon Gold** Investigators hunt for a city of gold in the dark jungles of Peru.
**11.00** **Gold Hunters: The Legend of the Superstition Mountains**
**12.00** M'T **Paranormal: Caught on Camera**
**1.00** AM **Storage Wars Canada** Double bill.
**2.00** **Outback Truckers**
**3.00** **The Curse of Oak Island**
**4.35** **to 6.00** AM **Pawn Stars**

+1 hour 81

## TLC

133 133 828 167 323 377

**6.00** AM **Say Yes to the Dress: UK** Four editions.
**8.00** **Say Yes to the Dress: Lancashire**
**9.00** **Curvy Brides Boutique**
**10.00** **Say Yes to the Dress**
**11.00** **Extreme Couponing**
**12.00** NOON **Nate & Jeremiah by Design**
**1.00** PM **Good Bones**
**2.00** **Sister Wives**
**4.00** **Dr Pimple Popper**
**5.00** **Love After Lock Up**
**7.00** **7 Little Johnstons** New edition
**8.00** **Doubling Down with the Derricos** New edition
**9.00** **Sister Wives**
**10.00** **Dr Pimple Popper**
**11.00** **Seeking Sister Wife**
**12.00** M'T **Doubling Down...**
**1.00** AM **Sister Wives**
**2.00** **Dr Pimple Popper**
**3.00** **Say Yes... UK**
**5.00** **to 6.00** AM **Say Yes to the Dress: Lancashire**

+1 hour 233 172

## 5SELECT

153 152 56 133

**9.00** AM **GPs: Behind Closed Doors** Documentary.
**10.00** **The Yorkshire Vet**
**11.00** **The Yorkshire Vet: Country Show Season**
**12.00** NOON **The Dog Rescuers with Alan Davies** Double bill.
**2.00** PM **GPs: Behind Closed Doors** Triple bill.
**5.00** **The Yorkshire Vet**
**6.00** **Watercolour Challenge**
**7.00** **City Life to Country Life**
**8.00** **Scotland: A Year in the Wild** Cameras focus on two white-tailed eaglets who are learning to fly.
**9.00** **The Highland Midwife**
**10.00** **Forged in Fire**
**12.00** M'T **Hitler: Could He Have Been Stopped?**
**1.00** AM **Killer Weather: Caught on Camera**
**2.05** **Sinkholes: Sucked to Death** Documentary.
**3.05** **The Crucifixion Mystery**
**3.55** **to 4.00** AM **Entertainment News**

## Quest

144 144 834 169 12 114 172

**6.00** AM **How Do They Do It?**
**6.20** **Find It, Fix It, Flog It**
**7.10** **Shed and Buried**
**8.00** **The Repair Shop**
**9.00** **Dream Builds on Wheels**
**10.00** **Chasing Classic Cars**
**11.00** **Vintage Voltage**
**12.00** NOON **Wheeler Dealers**
**1.00** PM **Antiques Road Trip**
**2.00** **The Repair Shop**
**3.00** **Find It, Fix It, Flog It**
**4.00** **Salvage Hunters**
**6.00** **Wheeler Dealers**
**7.00** **Aussie Gold Hunters**
**8.00** **Salvage Hunters**
**9.00** **Aussie Gold Hunters** New edition
**10.00** **Hunting Atlantis** New edition
**11.00** **How Do They Do It?**
**12.00** M'T **Wheeler Dealers**
**1.00** AM **Disasters at Sea**
**2.00** **Iron Resurrection**
**3.00** **Fantomworks**
**4.00** **Mega Shippers**
**5.00** **to 6.00** AM **How It's Made**

+1 hour 244 213 70 168

## Quest Red

149 170 40 169

**6.00** AM **Say Yes to the Dress**
**7.00** **Say Yes... Atlanta**
**8.00** **Say Yes... Lancashire**
**9.00** **Animal Cops**
**11.00** **Forensic Detectives**
**1.00** PM **Happily Never After**
**2.00** **Disappeared**
**3.00** **FBI Files** Documentary.
**4.00** **Curvy Brides Boutique**
**5.00** **Say Yes to the Dress: UK Royal Edition**
**6.00** **Say Yes... UK**
**7.00** **Long Lost Family Australia**
**8.00** **Dr Pimple Popper**
**9.00** **Frozen by Fear: Body Bizarre**
**10.00** **Emergency**
**11.00** **Children of the Cult**
**12.00** M'T **Forensic Detectives**
**1.00** AM **Murder on CCTV**
**2.00** **Murder Comes to Town**
**3.00** **FBI Files** Documentary.
**3.50** **Animal Cops Phoenix**
**4.40** **Meet the Orangutans**
**5.30** **to 6.00** AM **Say Yes to the Dress**

+1 hour 249 71 170

★★★★★ Excellent ★★★★ Very Good ★★★ Good ★★ Average ★ Poor

## Discovery

125 125 823 250 322 376

6.00 AM **Wheeler Dealers**
7.00 **Treehouse Masters**
8.00 **Alaska: Homestead Rescue**
9.00 **Alaska: The Last Frontier**
10.00 **Combat Dealers**
11.00 **Wheeler Dealers**
12.00 NOON **Mighty Truckers**
1.00 PM **Deadliest Catch**
3.00 **Disasters Engineered**
4.00 **Building Off the Grid**
5.00 **Wheeler Dealers** Mike gets to work on a Ford Bronco.
6.00 **Misfit Garage** The team buy a 1965 Mustang fastback.

10.00 Texas Metal

7.00 **Outback Truckers** Danyelle and Anthony face their worst nightmare when they learn their son has a sudden fever.
8.00 **Kindig Customs** Dave and the crew start on a 1966 Corvette, but the client doesn't want the colour to be its original green.
9.00 **Wheeler Dealers: Dream Car** New edition Mike and Elvis try to buy carpenter Simon his dream BMW Z4.
10.00 **Texas Metal** New edition A 2001 Hummer H1 needs some serious reinforcements.
11.00 **Combat Dealers**
12.00 M'T **Wheeler Dealers: Dream Car** As 9pm.
1.00 AM **Texas Metal** As 10pm.
2.00 **Moonshiners**
3.00 **Wheeler Dealers: Dream Car**
4.00 **Fast N' Loud**
5.00 **to 6.00** AM **Wheeler Dealers**

+1 hour 225 258

## Animal Planet

162 251 325 378

8.00 AM **America's Cutest Pets**
9.00 **Dr Jeff: Rocky Mountain Vet**
10.00 **Dodo Heroes**
11.00 **How Do Animals Do That?**
12.00 NOON **Saved By the Barn**
1.00 PM **Scaled**
2.00 **My Cat from Hell**
3.00 **Tanked**
4.00 **Dr Jeff: Rocky Mountain Vet**
5.00 **Dodo Heroes** The team at Ireland's seal rescue centre recount amazing rescues.
6.00 **Edge of Alaska** Jenny finds a secret creek that holds gold.

8.00 Coyote Peterson

7.00 **Little Giants** Looking for the mighty whip scorpion. **7.30** The guys are in Madagascar to track down the tomato frog.
8.00 **Coyote Peterson: Brave the Wild** Revealing the passive nature of bees. **8.30** Coyote captures jaguars up close on film.
9.00 **Alaska: Homestead Rescue** The Raneys put their ingenuity to the test on a homestead in Hawaii that was destroyed by lava.
10.00 **I Was Prey** A spearfisherman is ambushed by a tiger shark, and a bride is pursued by a crocodile.
11.00 **Extinct or Alive** In search of the white wolf, which was declared extinct in 1930.
12.00 M'T **Crime Scene Wild**
1.00 AM **Little Giants**
2.00 **My Cat from Hell**
3.00 **Tanked** Documentary.
4.00 **to 5.00** AM **Dr Jeff: Rocky Mountain Vet**

+1 hour 262 259

## Nat Geographic

129 129 825 266 268 351 366

8.00 AM **Car S.O.S.** Double bill.
10.00 **Ice Road Rescue**
12.00 NOON **Wicked Tuna: North v South**
1.00 PM **Wicked Tuna**
2.00 **Drain the Oceans**
3.00 **Egypt's Sunken City: Drain the Oceans**
4.00 **Car S.O.S.** Fuzz Townshend and Tim Shaw secretly try to restore a 1978 Rover P6. **5.00** Fuzz and Tim head to Berkshire to restore a Daimler SP250 'Dart'.
6.00 **Air Crash Investigation**

9.00 Trafficked

7.00 **Air Crash Investigation** The loss of Adam Air Flight 574, which crashed into the Java Sea in 2007.
8.00 **To Catch a Smuggler** New edition San Diego HSI seize a medley of narcotics hidden in a car.
9.00 **Trafficked with Mariana Van Zeller** Series finale The search for the fish pirates who make billions destroying our oceans.
10.00 **Drugs Inc** Investigating krokodil, a home-cooked, opiate with side-effects including lesions, decaying skin and grotesque sores.
11.00 **Air Crash Investigation**
12.00 M'T **Science of Stupid**
1.00 AM **Trafficked with Mariana Van Zeller**
2.00 **Drugs Inc** The traffickers smuggling meth into Texas.
3.00 **Nazi Megastructures**
4.00 **to 5.00** AM **Lost Treasures of Egypt**

+1 hour 229 267

## Sky History

123 123 821 270 353 368

6.00 AM **WW2 Mystery: Foo Fighters** Double bill.
8.00 **Pawn Stars**
9.00 **American Pickers**
10.00 **American Pickers: Best Of**
11.00 **Curse of the Ancients**
12.00 NOON **Legends of the Pharaohs: Secrets of the Pyramid Builders**
1.00 PM **Forged in Fire**
2.00 **American Pickers: Lost Tapes**
4.00 **The Lost Pyramid** Experts uncover evidence of a fourth pyramid at Giza.
6.00 **Pawn Stars** Double bill.

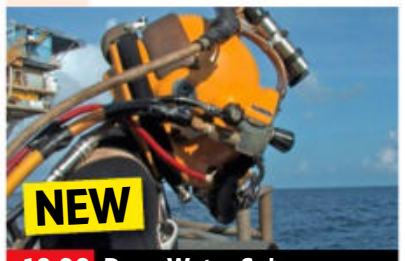


10.00 Deep Water Salvage

7.00 **Forged in Fire** Efforts to make canister Damascus, before recreating the deadly Indian weapon, the Vajra-Mushti.
8.00 **American Pickers** New edition Mike and Jersey John fall hard for a South Carolina home.
9.00 **Curse of the Ancients** New edition Alice Roberts explores historic cataclysmic events during the Middle Ages.
10.00 **NEW SERIES Deep Water Salvage** Salvador sets out to find 80-year-old hardwood logs from the bottom of the sea.
11.00 **Ancient Discoveries**
12.00 M'T **Secrets of the Lost Ark**
1.00 AM **American Pickers**
2.00 **Forged in Fire** As 7.00pm.
3.00 **Ancient Discoveries**
4.00 **Legends of the Pharaohs: Secrets of the Pyramid Builders** The Sphinx.
5.00 **to 6.00** AM **Pawn Stars**

+1 hour 223 271

## Yesterday

155 129 27 159

6.00 AM **The Great War in Numbers** Double bill.
7.59 **World War Two From Above**
8.59 **Secret Nazi Bases**
10.00 **Abandoned Engineering**
12.00 NOON **The Architecture The Railways Built**
1.00 PM **Great British Railway Journeys** Double bill.
2.00 **Abandoned Engineering**
4.00 **World War Two From Above**
5.00 **Narrow Escapes of World War Two** The raid that freed fighters from Amiens Jail.
6.00 **Antiques Roadshow**

8.00 Abandoned Engineering

7.00 **Great British Railway Journeys** A trip from Ipswich to Chelmsford. **7.30** Michael travels through Essex and Kent.
8.00 **Abandoned Engineering** New edition Exploring an engineering marvel hidden behind the Niagara Falls in Canada.
9.00 **Hornby: A Model World** Designer Paramjit Sembhi attempts to build a new version of the iconic Spitfire.
10.00 **Bangers and Cash** Three MGs from the 1970s turn up at the garage, still covered in original factory wax.
11.00 **Abandoned Engineering** The construction of the Vajont Dam in northern Italy, and the flood in 1963 that caused the deaths of 2000 people.
12.00 M'T **Great British Railway Journeys** Double bill.
1.00 **to 3.00** AM **The Great War in Numbers**

+1 hour 255 200 75

Monday

7 PM
8 PM
9 PM
10 PM

## Disc. History

177 257

6.00 AM **Devonport: Inside the Royal Navy**
7.00 **Mysteries of the Missing**
8.00 **Ultimate Warfare**
9.00 **NASA's Unexplained Files** Space fireflies.
10.00 **Mysteries at the Museum** A family saga.
11.00 **Mysteries at the Castle**
12.00 NOON **Combat Dealers**
1.00 PM **Expedition Unknown**
2.00 **World War II: Witness to War**
3.00 **Blowing Up History**
4.00 **Mysteries at the...**
5.00 **Ultimate Warfare**
6.00 **NASA's Unexplained...**
7.00 **Expedition Unknown**
8.00 **Combat Dealers...**
9.00 **Legendary Locations**
10.00 **NASA's Unexplained...**
11.00 **Aircraft Stories**
12.00 M'T **Combat Dealers**
2.00 AM **NASA's...**
3.00 **Aircraft Stories**
4.00 **Blowing Up History**
5.00 **to 6.00** AM **Highlights**

+1 hour 277 261

## Eden

166 245 247

9.00 AM **Snow Bears**
10.00 **Jaguars: Brazil's Super Cats: Natural World**
11.00 **Costa Rica: The Rise of Nature** The Dry Forest.
12.00 NOON **China's 10 Deadliest Snakes**
1.00 PM **India's New Worlds**
2.00 **Snow Bears**
3.00 **Animal Social Network**
4.00 **Ganges** Documentary.
5.00 **Jaguars: Brazil's...**
6.00 **Snow Bears**
7.00 **Life on Earth**
8.00 **Jaguars: Brazil's Super Cats: Natural World**
9.00 **Ganges**
10.00 **India's New Worlds**
11.00 **Costa Rica: The Rise of Nature** The Dry Forest.
12.00 M'T **Snow Bears**
1.00 AM **Jaguars: Brazil's...**
2.00 **Costa Rica...**
3.00 **Bahama Blue**
5.30 **to 6.00** AM **Collar of Duty**

+1 hour 266 246

## WILD

165 165 841 264 265

8.00 AM **Animals Gone Wild**
9.00 **Animal Fight Club: Best Of** Series highlights.
10.00 **Shadow Cats**
11.00 **World's Deadliest**
12.00 NOON **Snakes in the City** Deadly mambas.
1.00 PM **Shark Men**
2.00 **Africa's Wild Side**
5.00 **Monster Fish**
6.00 **Snakes in the City**
7.00 **Animal Fight Club**
8.00 **Something Bit Me** New edition A surfer and a trail runner face off with two highly evolved creatures.
9.00 **Africa's Deadliest** The oceans around Africa.
10.00 **Animal Fight Club**
11.00 **World's Deadliest Animals** Documentary.
12.00 M'T **Africa's Deadliest**
1.00 AM **Animals Gone Wild**
2.00 **Shadow Cats**
3.00 **World's Deadliest**
4.00 **to 5.00** AM **Snakes in the City**

## Sky History 2

163 163 840 272

8.00 AM **Ancient Aliens**
9.00 **Cutty Sark: Out of the Ashes** Documentary.
10.00 **Hunting Nazi Treasure**
11.00 **Combat Ships**
12.00 NOON **Ancient Aliens**
3.00 PM **Food Tech**
4.00 **Unsung Heroes of World War II**
5.00 **Combat Trains**
6.00 **Britain's Most Historic Towns** Double bill.
8.00 **Secrets in the Ice**
9.00 **Craig Charles: UFO Conspiracies**
10.00 **Paranormal: Caught on Camera** A father and son are stalked.
11.00 **Ancient Aliens**
1.00 AM **Combat Trains**
2.00 **Paranormal: Caught on Camera** As 10pm.
3.00 **Craig Charles: UFO Conspiracies**
4.00 **Britain's Most Historic Towns** Cardiff's past.
5.00 **to 6.00** AM **Secrets in the Ice**

## PBS America

174 273 84 155

8.10 AM **Beautiful Serengeti**
8.40 **The Last Man on the Moon** As shown at 8pm.
10.50 **Nazi Hunters**
11.50 **High-Risk High-Rise**
1.00 PM **Beautiful Serengeti**
1.35 **American Veteran**
2.40 **The Last Man on the Moon** As shown at 8pm.
4.50 **High-Risk High-Rise**
5.55 **Nazi Hunters**
6.50 **American Veteran**
8.00 **The Last Man on the Moon** The story of Gene Cernan's ambition to become an astronaut.
10.00 **Nazi Hunters** The story of the search for Nazi war criminal Josef Mengele, who earned the nickname the Angel of Death.
11.00 **American Veteran**
12.15 AM **The Last Man on the Moon** As 8pm.
2.15 **Nazi Hunters** As 10pm.
3.00 **to 4.00** AM **High-Risk High-Rise**

+1 hour 87

## CI

156 156 837 209

6.00 AM **Homicide Hunter**
8.00 **The First 48**
10.00 **On the Case**
11.00 **Killer in Plain Sight**
12.00 NOON **Buried in the Backyard**
1.00 PM **Meet, Marry, Murder**
2.00 **Homicide: Hours to Kill**
3.00 **Unusual Suspects**
4.00 **Crimes That Shook Britain** Rhys Jones.
5.00 **Robbie Coltrane's Critical Evidence**
6.00 **The First 48**
7.00 **Homicide: Hours to Kill**
8.00 **On the Case**
9.00 **Killer Britain with Dermot Murnaghan** New edition
10.00 **Murdertown**
11.00 **Court Cam**
12.00 M'T **Snapped**
1.00 AM **Killer Britain with...**
2.00 **Robbie Coltrane's...**
3.00 **Unusual Suspects**
4.00 **On the Case**
5.00 **to 6.00** AM **Highlights**

+1 hour 256 222

SKY HD SD | VIRGIN HD | FREEVIEW HD | FREESAT HD | BT HD

# MONDAY Films

Monday

## Sky Cinema Premiere

301 301 848 401 501 515

**7.05** AM **Spirit Untamed** (2021)
**8.45** **The Boss Baby 2: Family Business** As shown at 4.10pm.
**10.45** **Barbarians** As 5.10am.
**12.20** PM **Antlers** As 8.00pm.
**2.00** **American Night** As 9.45pm.
**4.10** **The Boss Baby 2: Family Business** Animated sequel with the voice of Alec Baldwin. (2021, PG, 107min) ★★
**6.00** **Reminiscence** Sci-fi romance starring Hugh Jackman. (2021, 12, 116min) ★★★

8.00 Antlers

**8 PM**

**8.00** **Antlers** Horror starring Keri Russell. A teacher and her brother become embroiled with a student whose dark secrets lead to terrifying encounters with an ancestral creature. (2021, 15, 99min) ★★★
SEX ●●● VIOLENCE ●●● LANG ●●●

**9 PM**

**9.45** **American Night** Crime drama starring Jonathan Rhys Meyers. A courier carrying Andy Warhol's famous '*Pink Marilyn*' arrives in New York City. (2021, 15, 123min) ★★★
SEX ●●● VIOLENCE ●●● LANG ●●●

**10 PM**

**11.55** **Reminiscence** As 6.00pm.
**1.55** AM **Don't Breathe 2** Horro sequel starring Stephen Lang. (2021, 15, 98min) ★★★
**3.35** **Spirit Untamed** Animation with the voices of Isabela Merced and Julianne Moore. (2021, U, 88min) ★★★
**5.10** **to 6.50** AM **Barbarians** Horror thriller starring Iwan Rheon. (2021, 15, 89min)

**11 PM**

+1 hour 312

## Sky Cinema Hits

303 303 857 403 503 517

**6.15** AM **Synchronic** As 1.45am.
**8.10** **Thank You For Your Service** Drama. (2017, 15) ★★★
**10.10** **Peter Rabbit 2** Animated sequel. (2020, U, 93min) ★★★
**12.00** NOON **Hulk** As 3.35am.
**2.30** PM **Unhinged** Thriller. (2020, 15, 90min) ★★★
**4.15** **The Dry** Crime drama. (2020, 15, 117min) ★★★★
**6.20** **People Just Do Nothing: Big in Japan** Comedy spin-off. (2021, 15, 97min) ★★★

10.05 Hell or High Water

**8.00** **Bridesmaids** Comedy starring Kristen Wiig, Maya Rudolph and Rose Byrne. A single woman tries to compete with a rich rival after she is asked to be her childhood best friend's maid of honour. With Melissa McCarthy. (2011, 15, 124min) ★★★★
SEX ●●● VIOLENCE ●●● LANG ●●●

**10.05** **Hell or High Water** Crime drama with Jeff Bridges and Chris Pine. (2016, 15, 102min) ★★★★★
SEX ●●● VIOLENCE ●●● LANG ●●●

**11.55** **Team America: World Police** Trey Parker and Matt Stone's spoof of Hollywood action movies performed by puppets. (2004, 15, 98min) ★★★★
**1.45** AM **Synchronic** Sci-fi thriller with Anthony Mackie, Jamie Dornan and Katie Aselton. (2020, 15, 102min) ★★★★
**3.35** **to 6.00** AM **Hulk** Sci-fi fantasy starring Eric Bana, Jennifer Connelly and Nick Nolte. (2003, 12, 138min) ★★★

## Sky Cinema Wizarding World

306 306 850 406 506 520

**7.05** AM **Harry Potter and the Half-Blood Prince** As 3.15am.
**9.40** **Harry Potter and the Deathly Hallows: Part I** (2010) ★★★★
**12.10** PM **Harry Potter and the Deathly Hallows: Part II** Fantasy. (2011, 12) ★★★★★
**2.25** **Harry Potter and the Philosopher's Stone** Fantasy. (2001, PG, 152min) ★★★★
**5.00** **Harry Potter and the Chamber of Secrets** Fantasy. (2002, PG, 161min) ★★★★

7.45 The Prisoner of Azkaban

**7.45** **Harry Potter and the Prisoner of Azkaban** Fantasy adventure starring Daniel Radcliffe. Teenage wizard Harry finds himself and Hogwarts school under threat from dangerous escaped convict Sirius Black. (2004, PG, 142min) ★★★★★
SEX ●●● VIOLENCE ●●● LANG ●●●

**10.10** **Harry Potter and the Goblet of Fire** Fantasy adventure based on JK Rowling's book, starring Daniel Radcliffe, Rupert Grint and Emma Watson. (2005, 12, 157min) ★★★
SEX ●●● VIOLENCE ●●● LANG ●●●

**12.50** AM **Harry Potter and the Order of the Phoenix** Fantasy adventure starring Daniel Radcliffe. (2007, 12, 132min) ★★★
**3.15** **to 6.00** AM **Harry Potter and the Half-Blood Prince** Fantasy adventure starring Daniel Radcliffe. (2009, 12, 153min) ★★★★★

## Sky Cinema Action

307 307 851 407 507 521

**6.00** AM **Twist** As shown at 4.15am.
**7.45** **Skyfire** As shown at 2.35am.
**9.25** **The Italian Job** As 6.00pm.
**11.25** **Jurassic Park** As 8.00pm.
**1.35** PM **Suicide Squad** As 10.10pm.
**3.45** **First Knight** Romantic mythical drama starring Sean Connery and Richard Gere. (1995, PG, 134min) ★★
**6.00** **The Italian Job** Thriller inspired by the classic 1960s caper film, starring Mark Wahlberg. (2003, 12, 110min) ★★★

8.00 Jurassic Park

**8.00** **Jurassic Park** Steven Spielberg's thriller starring Sam Neill, Laura Dern and Jeff Goldblum. A billionaire showman creates an island leisure park populated by genetically engineered – and very dangerous – dinosaurs. (1993, PG, 127min) ★★★★★
SEX ●●● VIOLENCE ●●● LANG ●●●

**10.10** **Suicide Squad** Fantasy adventure starring Will Smith and Margot Robbie. A ragtag team of villains are strong-armed into doing good by a government agent. (2016, 15, 123min) ★★★
SEX ●●● VIOLENCE ●●● LANG ●●●

**12.15** AM **First Knight** Romantic mythical drama starring Sean Connery and Richard Gere. (1995, PG, 134min) ★★
**2.35** **Skyfire** Disaster thriller. (2019, 12, 97min) ★★★
**4.15** **to 6.00** AM **Twist** Drama. (2021, 12, 90min) ★★★★

## Sky Cinema Comedy

308 308 408 508 522

**6.50** AM **The Night Before** (2015)
**8.35** **Drunk Bus** As 5.05am.
**10.20** **The Climb** As 1.40am.
**12.00** NOON **The Nutty Professor** Comedy with Eddie Murphy. (1996, 12, 95min) ★★★
**1.45** PM **The King of Staten Island** Comedy drama. (2020, 15, 136min) ★★★★
**4.05** **The Other Guys** Comedy. (2010, 12, 107min) ★★★★
**6.05** **Anger Management** Comedy. (2003, 15, 105min) ★★★★

6.05 Anger Management

**8.00** **Talladega Nights: The Ballad of Ricky Bobby** Action comedy starring Will Ferrell and John C Reilly. A stock car racer rises to the top, but his pride takes a dent when a French Formula 1 driver challenges his supremacy. (2006, 15, 108min) ★★★
SEX ●●● VIOLENCE ●●● LANG ●●●

**10.05** **Anchorman: The Legend of Ron Burgundy** Comedy with Will Ferrell. (2004, 12, 94min) ★★★★
SEX ●●● VIOLENCE ●●● LANG ●●●

**11.45** **That's My Boy** Comedy starring Adam Sandler. (2012, 15, 112min) ★★
**1.40** AM **The Climb** Comedy drama directed by and starring Michael Angelo Covino. (2020, 15, 98min) ★★★★
**3.20** **The Night Before** Comedy starring Joseph Gordon-Levitt. (2015, 15, 99min) ★★★
**5.05** **to 6.50** AM **Drunk Bus** Comedy with Charlie Tahan. (2020, 15, 101min) ★★★

primetime

## Sky Cinema Greats

304 304 849 404 504 518

**6.00** AM **Omen IV: The Awakening**
**7.40** **The Guns of Navarone** Adventure. (1961, PG) ★★★★
**10.20** **2001: A Space Odyssey**
**12.50** PM **Apollo 13** Gripping drama. (1995, PG, 140min) ★★★★
**3.15** **Jack Reacher** Action thriller. (2012, 15, 130min) ★★★
**5.30** **Mandela: Long Walk to Freedom** Biopic starring Idris Elba. (2013, 12, 147min) ★★★

**8.00** **The Bodyguard** Romantic thriller with Kevin Costner and Whitney Houston. A professional bodyguard falls in love with the superstar singer-actress he has been assigned to protect. (1992, 15, 129min) ★★★
**10.10** **St Elmo's Fire** Brat Pack drama starring Emilio Estevez, Demi Moore, Rob Lowe and Andrew McCarthy. A group of recent college graduates confront the harsh realities of the adult world. (1985, 15, 108min) ★★★

**12.05** AM **48 Hrs** Comedy thriller. (1982, 15, 97min) ★★★★★
**1.45** **2001: A Space Odyssey** Stanley Kubrick's sci-fi epic. (1968, U, 136min) ★★★★★
**4.15** **to 6.00** AM **Omen IV: The Awakening** Horror thriller sequel. (1991, 15, 97min) ★

## Sky Cinema Animation

305 305 412 500 514

**6.00** AM **Barbie: Video Game Hero** Animation. (2017, U, 69min) ★★
**7.20** **Howard Lovecraft & the Frozen Kingdom** As 11.15pm.
**9.00** **Ballerina** Animated adventure. (2016, U, 86min) ★★★
**10.35** **Cloudy with a Chance of Meatballs** Animated comedy. (2009, U, 89min) ★★★
**12.15** PM **My Little Pony: The Movie** Animation. (2017, U) ★★★

**2.00** **Leo Da Vinci: Mission Mona Lisa** Animated adventure. (2018, U, 85min) ★★
**3.30** **Bobbleheads: The Movie** Animation. (2020, PG) ★★
**5.00** **Cloudy with a Chance of Meatballs 2** Animated comedy sequel. (2013, U, 93min) ★★★
**6.40** **Scoob!** Animated comedy. (2020, PG, 93min) ★★★
**8.15** **The House of Magic** Animation. (2013, U, 85min) ★★★
**9.45** **Fantastic Mr Fox** Animation. (2009, PG, 87min) ★★★★

**11.15** **Howard Lovecraft & the Frozen Kingdom** Animated fantasy. (2016, PG, 80min) ★★
**12.50** AM **Leo Da Vinci: Mission Mona Lisa** As shown at 2pm.
**2.25** **Scoob!** As shown at 6.40pm.
**4.10** **to 6.00** AM **My Little Pony: The Movie** As 12.15pm.

## TCM Movies

315 415 416

**6.00** AM **Hollywood's Best Directors**
**6.35** **Off Set** With Jamie Cullum.
**6.50** **High Society** Musical comedy. (1956, U, 107min) ★★★★★
**9.00** **Beau Brummell** Costume drama. (1954, U, 111min) ★★★
**11.20** **The Last Hunt** (1955, PG) ★★
**1.30** PM **Fort Osage** Western. (1952, U, 72min) ★★★
**3.05** **Ghost Town** Western. (1956, b/w, U, 77min) ★★

**4.45** **The Fighting Lawman** Western. (1953, b/w, U, 71min) ★★
**6.15** **The Rough, Tough West** Western with Charles Starrett. (1952, b/w, U, 54min) ★★
**7.25** **Sierra Stranger** Western. (1957, b/w, U, 74min) ★★
**9.00** **Above the Law** Action thriller with Steven Seagal. A Chicago cop uncovers an attempt to assassinate a senator. (1988, 18, 99min) ★★★
**11.10** **Reversal of Fortune** Drama. (1990, 15, 110min) ★★★★

**1.25** AM **Badlands** Cult crime drama. (1973, 15, 94min) ★★★★★
**3.15** **Off Set** With Ben Miller.
**3.30** **Close Up** Triple bill.
**5.00** **to 6.00** AM **Hollywood's Best Directors**

+1 hour 316 417

## Talking Pictures

328 445 82 306

**6.00** AM **The Reluctant Bride** Comedy. (1955, b/w, PG) ★★
**7.30** **Charlie Chan at the Olympics**. Mystery. (1937, b/w, U) ★★
**8.55** **Mystery Junction** Crime drama. (1951, b/w, U, 65min) ★★
**10.15** **An Ideal Husband** Comedy drama. (1947, U, 96min) ★★★
**12.10** PM **Laughter in Paradise** Comedy. (1951, b/w, U) ★★★★
**2.00** **Rooms** (S2)

**3.00** **Night Boat to Dublin** Thriller. (1945, b/w, PG, 91min) ★★
**5.00** **The Footage Detectives**
**6.00** **The Bridal Path** Comedy starring Bill Travers and George Cole. (1959, U, 95min) ★★
**7.50** **Look at Life**
**8.00** **Gideon's Way** 2/26. (S1)
**9.00** **The Legend of the Lone Ranger** Western starring Klinton Spilsbury and Michael Horse. (1981, PG, 98min) ★★
**10.50** **Hands of the Ripper** Hammer horror. (1971, 15, 85min) ★★

**12.30** AM **Blonde Fist** Drama. (1991, 15, 102min) ★★
**2.35** **Take Me High** Romantic comedy musical. (1973, U, 90min) ★
**4.25** **Mistaken Identity** Comedy. (1942, b/w, U, 50min) ★★
**5.30** **to 6.00** AM **The Adventures of Sir Lancelot**

## Horror

317 149 69 138

**8.00** AM **First Wave** 4/22. (S2)
**9.00** **Battlestar Galactica** (S2)
**10.00** **Farscape** 3/22. (S1)
**11.00** **Troy: The Odyssey** Fantasy. (2017, PG, 90min) ★★
**1.00** PM **Ice Sharks** Horror thriller. (2016, 15, 85min) ★
**3.00** **The 4400** 3/13. (S2)
**4.00** **Sinbad and the Clash of the Furies** Adventure. (2016, 12) ★
**6.00** **Farscape** 6/22. (S1)

**7.00** **Battlestar Galactica** *Galactica Discovers Earth – Part 2:* Troy and Dillon are sent on a mission through time. (S2)
**8.00** **Star Trek** *Whom Gods Destroy:* 14/24. Kirk and Spock are taken prisoner. (S3)
**9.00** **Jackals** Horror thriller starring Johnathon Schaech. An estranged family hire a cult deprogrammer to take back their teenage son from a murderous cult, but find themselves under siege. (2017, 15, 85min) ★★

**10.45** **Dr Terror's House of Horrors** Horror. (1964, PG, 98min) ★★★
**12.40** AM **Daylight's End** Horror. (2016, 15, 105min) ★★
**2.40** **to 4.30** AM **The Unfolding** Horror. (2016, 15, 90min) ★★

+1 hour 318 202 139



★★★★★ Excellent ★★★★ Very Good ★★★ Good ★★ Average ★ Poor

## Sky Cinema Thriller

309 309 409 509 523

**6.45** AM **Dreamland** As 3.30am.
**8.40** **The Kid Detective** As 9.35pm.
**10.25** **Vantage Point** Action thriller. (2008, 12, 90min) ★★★
**12.00** NOON **Kimi** As 8.00pm.
**1.35** PM **Side Effects** As 1.35am.
**3.25** **Clear and Present Danger** Thriller starring Harrison Ford. (1994, 12, 141min) ★★★
**5.50** **The Sum of All Fears** Action thriller starring Ben Affleck and Morgan Freeman. (2002, 12, 119min) ★★★★

9.35 The Kid Detective

**8.00** **Kimi** Crime thriller with Zoë Kravitz. During the COVID-19 pandemic, an agoraphobic tech worker discovers evidence of a violent crime. (2022, 15, 87min) ★★★★
SEX ●●● VIOLENCE ●●● LANG ●●●

**9.35** **The Kid Detective** Comedy drama starring Adam Brody and Kaitlyn Chalmers-Rizzato. A former kid detective, now 32, takes on his first 'adult' case. (2020, 15, 100min) ★★★★
SEX ●●● VIOLENCE ●●● LANG ●●●

**11.20** **Legend** Biopic of the Kray twins, starring Tom Hardy. (2015, 18, 128min) ★★★
**1.35** AM **Side Effects** Psychological thriller starring Jude Law. (2013, 15, 106min) ★★★★
**3.30** **Dreamland** Romantic drama starring Finn Cole, Margot Robbie and Travis Fimmel. (2019, 15, 98min) ★★★★
**5.20** **to 7.10** AM **Collide** Thriller starring Nicholas Hoult. (2016, 12, 99min) ★★★

## Sky Cinema Drama

310 310 410 510 524

**6.00** AM **The God Committee**
**7.50** **Chef** As shown at 2.00am.
**9.55** **Long Story Short** Comedy. (2021, 15, 90min) ★★★
**11.45** **Love Happens** Comedy drama. (2009, 12, 108min) ★★★
**1.45** PM **The Ides of March** Thriller. (2011, 15, 100min) ★★★★
**3.40** **Philadelphia** Melodrama. (1993, 12, 122min) ★★★
**5.50** **The Theory of Everything** Biopic with Eddie Redmayne. (2014, 12, 120min) ★★★★

8.00 Mud

**8.00** **Mud** Coming-of-age adventure set in the Mississippi Delta, starring Matthew McConaughey and Tye Sheridan. A 14-year-old boy agrees to help a fugitive in his quest to be reunited with his one true love. With Reese Witherspoon. (2012, 12, 130min) ★★★★
SEX ●●● VIOLENCE ●●● LANG ●●●

**10.15** **Old Henry** Western starring Tim Blake Nelson. A farmer takes in an injured man carrying a satchel of cash, but when a posse comes for the money, he is forced to decide who to trust. (2021, 15, 99min) ★★★★
SEX ●●● VIOLENCE ●●● LANG ●●●

**12.00** M'T **The Water Diviner** Drama. (2014, 15, 111min) ★★★
**2.00** AM **Chef** Jon Favreau's comedy. (2014, 15, 114min) ★★★★
**4.10** **to 6.00** AM **The God Committee** Medical thriller. (2021, 15, 98min) ★★★

## Sky Cinema Sci-Fi/Horror

311 311 858 411 511 525

**6.00** AM **Proximity** As 4.35am.
**8.05** **Archive** As shown at 2.40am.
**10.05** **The Dark** As 6.20pm.
**11.45** **Transformers** As 8.00pm.
**2.10** PM **Looper** As 10.25pm.
**4.10** **Oblivion** Sci-fi adventure with Tom Cruise, Olga Kurylenko and Andrea Riseboroug. (2013, 12, 124min) ★★★★★
**6.20** **The Dark** Supernatural horror starring Maria Bello, Sean Bean and Sophie Stuckey. (2005, 15, 93min) ★★

8.00 Transformers

**8.00** **Transformers** Sci-fi action adventure starring Shia LaBeouf, Tyrese Gibson and Josh Duhamel. A geeky teenager finds himself caught up in a titanic struggle between good and evil robots who are battling to recover their life source. (2007, 12, 143min) ★★★★
SEX ●●● VIOLENCE ●●● LANG ●●●

**10.25** **Looper** Time-travel thriller starring Joseph Gordon-Levitt and Bruce Willis. In Kansas in 2044, a young hitman tries to stop his older future self from carrying out a mission of revenge. (2012, 15, 114min) ★★★★
SEX ●●● VIOLENCE ●●● LANG ●●●

**12.30** AM **Oblivion** As 4.10pm.
**2.40** **Archive** Sci-fi drama. (2020, 15, 109min) ★★★
**4.35** **to 6.40** AM **Proximity** Sci-fi drama starring Ryan Masson. (2020, PG, 119min) ★★

## Sky Cinema Adventure

302 302 856 402 502 516

**6.10** AM **The Wizard of Oz** Fantasy. (1939, U, 98min) ★★★★★
**8.05** **Lassie** (2005, PG) ★★★★
**10.00** **Extinct** (2021, U) ★★★
**11.40** **Peter Pan** Family adventure. (2003, PG, 113min) ★★★★
**1.50** PM **Space Jam: A New Legacy** Adventure. (2021, U) ★★★
**4.00** **Paddington 2** Comedy sequel. (2017, PG, 104min) ★★★★★
**6.00** **Around the World in 80 Days** Comedy adventure. (2004, PG, 120min) ★★★

8.00 Bill and Ted's Excellent...

**8.00** **Bill and Ted's Excellent Adventure** Fantasy comedy starring Keanu Reeves and Alex Winter as two Californian teens who go time-travelling through history. (1988, PG, 87min) ★★★★
SEX ●●● VIOLENCE ●●● LANG ●●●

**9.45** **Bill & Ted Face the Music** Comedy sequel starring Keanu Reeves and Alex Winter. Bill and Ted must compose a new song to save the human race. (2020, PG, 91min) ★★★
SEX ●●● VIOLENCE ●●● LANG ●●●

**11.25** **Riverdance: The Animated Adventure** Family animation. (2021, U, 90min) ★★★
**1.00** AM **Birds of a Feather** Animated comedy adventure. (2019, U, 90min) ★★
**2.45** **Two by Two: Overboard** Animated comedy adventure. (2020, U, 85min) ★★
**4.15** **to 6.00** AM **Mary and the Witch's Flower** Animation with the voice of Kate Winslet. (2017, U, 99min) ★★★

## Film4

313 313 855 428 429 14 300

■ **Films start at 11.00am**
**11.00** AM **Young Sherlock Holmes** Fantasy. (1985, PG) ★★★
**1.10** PM **Three Amigos!** Comedy. (1986, PG, 105min) ★★★
**3.15** **Madagascar 3: Europe's Most Wanted** Animation. (2012, PG, 93min) ★★★★
**5.00** **The Karate Kid Part II** Martial arts adventure sequel. (1986, PG, 113min) ★★
**7.15** **Jumper** Sci-fi action thriller. (2008, 12, 84min) ★★★

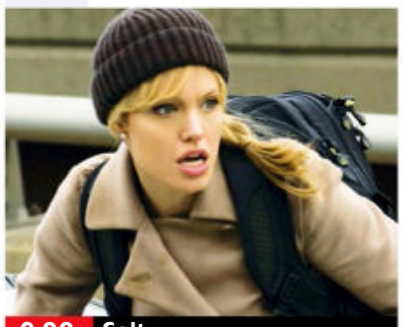
9.00 Salt

**Jumper** (film started at 7.15pm) **8 PM**
SEX ●●● VIOLENCE ●●● LANG ●●●

**9.00** **Salt** Action thriller starring Angelina Jolie. A CIA agent goes on the run after a Russian defector convinces her superiors that she's actually a double agent. With Liev Schreiber and Chiwetel Ejiofor. (2010, 12, 99min) ★★★ **9 PM**
SEX ●●● VIOLENCE ●●● LANG ●●●

**11.00** **Coming to America** Romantic comedy starring Eddie Murphy as an African prince looking for a bride in New York's Queens borough. (1988, 15, 116min) ★★★ **11 PM**
**1.20** **to 3.45** AM **Carol** Romantic drama starring Cate Blanchett and Rooney Mara. Two women fall in love in 1950s New York. (2015, 15, 116min) ★★★★★

+1 hour 314 430 47 301

## GREAT! movies classic

319 424 52 303

**6.00** AM **Trail Street** Western. (1947, b/w, U, 85min) ★★
**7.40** **Kentucky Rifle** (1956, U) ★★
**9.15** **Cash on Demand** Crime thriller. (1961, b/w, PG, 84min) ★★
**10.50** **The Deadly Affair** Thriller. (1966, PG, 107min) ★★★
**12.55** PM **Who Was That Lady** Comedy. (1960, U, 109min) ★★
**3.15** **The End of the Affair** Romantic drama. (1955, PG, 106min) ★★

**5.25** **Malachi's Cove** Period drama. (1973, U, 85min) ★★★
**7.15** **The Thing... from Another World** Classic sci-fi thriller starring Kenneth Tobey. (1951, b/w, 12, 87min) ★★★
**9.00** **Oxford Blues** Comedy starring Rob Lowe as an American college boy who comes to England to study, but spends all his time chasing a campus beauty. (1984, 15, 90min) ★★
**11.10** **Roxanne** Romantic comedy. (1987, PG, 102min) ★★★★

**1.15** AM **A Bullet for the General** Western. (1966, 18, 115min) ★★
**3.25** **The Traitors** Espionage drama. (1962, b/w, PG, 70min) ★★★
**4.35** **to 6.00** AM **Tomorrow We Live** War drama. (1942, b/w, U) ★★

+1 hour 320 303 63 304

## GREAT! movies

321 425 34 302

**9.00** AM **Lost Letter Mysteries: One in a Million** Drama. (2016, PG, 84min) ★★
**11.00** **Wall of Secrets** Thriller. (2003, PG, 105min) ★★
**1.00** PM **Stalked by My Mother** Thriller. (2016, 12, 90min) ★★
**3.00** **Stand Your Ground** Fact-based drama. (2013, PG, 107min) ★★
**5.05** **The Apocalypse** Adventure. (2007, PG, 94min) ★★

**7.05** **I Spy** Espionage comedy based on the 1960s TV series, starring Eddie Murphy and Owen Wilson. An American spy is partnered with an arrogant boxing champion on his latest mission. (2002, 12, 96min) ★★★
**9.00** **London Has Fallen** Action thriller sequel to *Olympus Has Fallen*, starring Gerard Butler. The US president and the head of his Secret Service must foil a terrorist attack on the city of London. (2016, 15, 97min) ★★

**11.05** **The Frozen Ground** Thriller. (2013, 15, 105min) ★★★
**1.10** AM **Killerman** Action drama. (2018, 15, 112min) ★★★
**3.35** **to 6.00** AM **Our Man in Havana** (1959, b/w, PG) ★★★★★

+1 hour 322 61

## GREAT! movies action

323 426 42 305

**6.00** AM **Wings at War 1: Fight for Britain** Documentary.
**7.05** **At the Edge** Documentary.
**8.15** **The Apocalypse** Adventure. (2007, PG, 94min) ★★
**10.05** **NYC: Tornado Terror** Disaster drama. (2008, PG, 90min) ★★
**11.55** **Once Upon a Texas Train** Western. (1987, PG, 100min) ★★
**1.50** PM **The Last Posse** Western. (1953, b/w, U, 73min) ★★

**3.25** **Battle Stations** War drama. (1956, b/w, U, 81min) ★★
**5.05** **The Mountain Road** World War Two adventure starring James Stewart. (1959, U, 120min) ★★
**7.15** **Global Meltdown** Disaster thriller starring MJ Almasi. (2017, PG, 105min) ★
**9.00** **The Hunter's Prayer** Action thriller with Sam Worthington. A drug-addled assassin goes rogue, opting to protect rather than take out his latest target. (2017, 15, 91min) ★★

**10.55** **The Trust** Comedy thriller. (2016, 15, 90min) ★★★
**12.45** AM **Southern Fury** Crime thriller. (2017, 18, 97min) ★★
**2.45** **to 4.00** AM **Operation Dames** War drama. (1959, b/w, PG) ★★

+1 hour 324

## Movies 24

325 419

**7.00** AM **Bells Are Ringing: Christmas in Evergreen**
**9.00** **USS Christmas** As 9pm.
**11.00** **Love in Store** As 11pm.
**1.00** PM **The 27-Hour Day** As 1am.
**3.00** **Love at Sunset Terrace** Romantic drama starring Carlo Marks. (2020, PG, 90min) ★★
**5.00** **Charm of Love** Romantic drama starring Alina Alcantara. (2020, PG, 90min) ★★

**7.00** **Bells Are Ringing: Christmas in Evergreen** Romantic drama starring Holly Robinson Peete and Rukiya Bernard. A woman tackles a new museum's launch, while questioning her future. (2020, PG, 89min) ★★
**9.00** **USS Christmas** Romantic drama starring Jen Lilley and Trevor Donovan. Aboard a cruise ship during the fesitve season, a reporter investigates a mystery alongside a naval officer. (2020, U, 89min) ★★

**11.00** **Love in Store** Romantic comedy. (2020, PG, 82min) ★★
**1.00** AM **The 27-Hour Day** Drama. (2021, PG, 84min) ★★
**3.00** **to 5.00** AM **Love at Sunset Terrace** As shown at 3pm.

+1 hour 326 420

## FILMS ON OTHER CHANNELS

### 6pm TILL LATE

**9.00** PM **Enter the Dragon** *5Action* Action thriller starring Bruce Lee as an undercover agent who infiltrates a martial arts competition on an island fortress. With John Saxon. ★★★
**10.00** **Death Wish** *ITV4* Thriller remake starring Bruce Willis. A surgeon embarks on his own mission for justice following an attack on his family. ★★★
**11.00** **The Shanghai Job** *Syfy* Action thriller starring Orlando Bloom. A private security agent has to escort a valuable antique out of Shanghai. With Lei Wu. ★★
**11.05** **The Transporter** *Channel 5* Action thriller starring Jason Statham. An underworld courier discovers he is unwittingly transporting a kidnapped Chinese woman. ★★★
**11.10** **North v South** *5Action* Thriller starring Freema Agyeman. Two lovers navigate through all-out war between feuding criminal gangs divided along England's north-south divide. ★★★
**11.40** **Wildlife** *BBC2 (Not NI)* Drama starring Jake Gyllenhaal and Carey Mulligan. ★★★★

# MONDAY Sport



## Sky Sports Main Event

401 401 859 | 511 501 | 420 440

**6.00** AM **Sky Sports News**
**7.00** **Good Morning Sports Fans**
**7.30** **Early Kick-Off**
**8.00** **Good Morning Sports Fans**
**8.30** LIVE **Test Cricket South Africa v Bangladesh.** Coverage of the fourth day of the second and final Test taking place at St George's Park, Gqeberha.
**2.50** PM LIVE **Indian Premier League Sunrisers Hyderabad v Gujarat Titans.** Coverage of the T20 match from Dr DY Patil Sports Academy, Mumbai.
**5.00** LIVE **Netball Superleague Leeds Rhinos v Strathclyde Sirens.** Coverage of the match at Allam Sports Centre at University of Hull. Centre-pass **5.30pm**
**7.00** **Sky Sports News** Round-up of the sports news, with live analysis and commentary, plus interviews with the headline makers.
**7.30** LIVE **EFL Huddersfield Town v Luton Town.** The Championship match from the John Smith's Stadium. Kick-off **7.45pm**.
**10.15** **Sky Sports News**
**12.00** M'T **Total Access**
**1.00** **to 6.00** AM **Sky Sports News**

## Sky Sports Premier League

402 402 860 | 512 502 | 421 441

**6.00** AM **Premier League** A replay of Brentford v West Ham United.
**7.45** **Premier League** A re-run of Leicester City v Crystal Palace.
**9.30** **Premier League** A replay of Norwich City v Burnley.
**11.15** **Premier League** A re-run of Manchester City v Liverpool.
**1.00** PM **Premier League** A replay of Brentford v West Ham United.
**2.45** **Premier League** A re-run of Leicester City v Crystal Palace.
**4.30** **Premier League** A replay of Manchester City v Liverpool.
**6.15** **PL Greatest Games**
**6.30** **Soccer AM: The Best Bits**
**7.00** **Premier League Review**
**8.00** **Drink It In: Rise of Man City** A look at the return to prominence of Manchester City.
**9.00** **Premier League Review**
**10.00** **Soccer AM: The Best Bits**
**10.30** **PL Retro** Chelsea v Tottenham Hotspur from 2015/16.
**12.30** AM **Soccer AM: The Best Bits**
**1.00** **Premier League Years**
**3.00** **PL Greatest Games**
**4.00** **PL Best Goals 98/99**
**5.00** **Best PL Goals: Manchester United v Newcastle**
**5.30** **to 6.00** AM **PL 100 Club**

## Sky Sports Football

403 403 861 | 513 503 | 422 442

**6.00** AM **Football's Greatest Players**
**6.30** **Football Countdowns**
**7.00** **Football Years**
**7.30** **Greatest Games**
**8.30** **SPFL Highlights**
**9.30** **EFL Highlights**
**10.30** **Old Firm Derby Best Goals**
**11.00** **Retro: C'Ship Playoff Final 98**
**1.45** PM **SPFL Round-Up**
**2.00** **EFL Cup Final 08**
**3.00** **EFL Cup Final 09**
**4.00** **EFL Cup Final 12**
**5.00** **EFL Highlights**
**5.15** **SPFL Highlights**
**5.45** **EFL Highlights**
**6.00** **Soccer AM: The Best Bits**
**6.30** **Bundesliga Highlights Show**
**7.30** LIVE **EFL Huddersfield Town v Luton Town.** The Championship match. Kick-off **7.45pm**.
**10.15** **SPFL Round-Up**
**10.30** **MLS Round-Up Show**
**11.00** **Soccer AM: The Best Bits**
**11.30** **EFL Highlights**
**11.45** **EFL Greatest Games**
**12.00** M'T **EFL Cup Retro 14**
**2.00** **Championship Review 14/15**
**3.00** **C'Ship Play Off Final 14/15**
**4.00** **L1 Play Off Final 14/15**
**5.00** **to 6.00** AM **League 2 Play Off Final 14/15**

## Sky Sports Cricket

404 404 862 | 514 504 | 423 443

**6.00** AM **Test Cricket**
**7.00** **Talking Cricket**
**7.30** **Test Cricket**
**8.30** LIVE **Test Cricket South Africa v Bangladesh.** Coverage of the fourth day of the final Test from St George's Park, Gqeberha.
**2.50** PM LIVE **Indian Premier League Sunrisers Hyderabad v Gujarat Titans.** Coverage of the T20 match from Dr DY Patil Sports Academy, Mumbai.
**7.00** **Test Cricket** South Africa v Bangladesh: Action from the fourth day of the second and final Test, which took place at St George's Park, Gqeberha.
**8.00** **Best of the 2016 IPL** Highlights of Rising Pune Supergiants v Kings XI Punjab.
**8.30** **Best of the 2018 IPL** Sunrisers Hyderabad v Chennai Super Kings.
**9.00** **IPL** Highlights of Sunrisers Hyderabad v Gujarat Titans.
**10.00** **Test Cricket** As 7.00pm.
**11.00** **IPL** Double bill of action.
**4.10** AM **Best of the IPL 2015**
**4.35** **Best of the 2018 IPL**
**5.00** **Dinesh Karthik Meets**
**5.45** **to 6.00** AM **India's History At Lord's**

## Sky Sports Golf

405 405 863 | 515 505 | 424 444

**6.00** AM **Vamos! Garcia's Glory**
**6.30** **The Masters**
**12.00** NOON **The Masters – The Major Heard Round the World**
**12.30** PM **The Masters Official Film – Nicklaus 1986** How Jack Nicklaus won his 18th Major.
**1.00** **The Masters** A replay of the final day of the tournament.
**6.30** **The Masters – The Major Heard Round the World** Former champions and golfing greats explain the international history of The Masters.
**7.00** **The Masters** Highlights of the fourth and final day of the tournament staged at Augusta National in Augusta, Georgia.
**9.00** **The Masters Official Film – Woods 1997** Tiger Woods' victory at the Augusta National.
**10.00** **The Masters** Highlights of the final day of the tournament.
**12.00** M'T **The Masters Official Film – Willett 2016** The 2016 tournament at Augusta National.
**1.00** AM **The Masters Official Film – Garcia 2017**
**2.00** **The Masters**
**4.00** **to 6.00** AM **How The Masters Was Won**

## BT Sport 1

413 413 870 | 527 | 408 430

**6.00** AM **Premier League Review**
**7.00** **WWE NXT Highlights**
**8.00** **Premier League**
**9.30** **Premier League World**
**10.00** **ESPN FC** Football news.
**10.30** **Vanarama National League**
**12.30** PM **UEFA Champions League Magazine** News and action.
**1.00** **Premier League Review**
**2.00** **Ligue 1 Highlights**
**3.00** **UEFA Champions League Tonight** News and action.
**4.00** **UEFA Europa League Show**
**5.00** **WSL Presents**
**6.00** **Premier League Review**
**7.00** **UEFA Champions League Magazine** News and action.
**7.30** LIVE **Serie A Bologna v Sampdoria.** Coverage of the Italian top-flight match at Stadio Renato Dall'Ara. Kick-off **7.45pm**.
**9.45** **BT Sport Goals Reload**
**10.15** **BT Sport Cricket Reload**
**10.30** **Vanarama National League**
**11.00** **WWE Raw Highlights**
**12.00** M'T **WWE SmackDown**
**1.00** AM LIVE **WWE Monday Night Raw** Wrestling coverage.
**4.15** **BT Sport Goals Reload**
**4.30** **The Volleyball Show**
**5.00** **to 6.00** AM **WSL Presents**

## BT Sport 2

414 414 871 | 528 | 409 431

**6.00** AM **MotoGP** Action from the Moto GP Grand Prix of the Americas.
**9.00** **MotoGP Chequered Flag**
**10.00** **Badminton** Action from the finals of the Korea Open.
**12.00** NOON **Women's Hockey** Action from Netherlands v India.
**2.00** PM **AFLW** Action from the Grand Final of Australian Rules Football.
**3.30** **The Volleyball Show** A round-up of the latest action.
**4.00** **MotoGP** Action from the Moto GP Grand Prix of the Americas.
**7.00** **MotoGP Chequered Flag** Post-race show featuring analysis, highlights and interviews.
**8.00** **Heineken Champions Cup**
**9.00** **Fishing: On the Bank**
**10.00** **WSL Presents** Action from the MEO Rip Curl Pro Portugal.
**11.00** **Rugby Stories** Taking a look back to the 2015/16 season.
**11.30** LIVE **MLB Athletics Tampa Bay Rays v Oakland Athletics.** Coverage of the American League match taking place at Tropicana Field. Start-time **11.40pm**.
**3.00** AM **Chelsea Classics**
**4.00** **PSA Squash Highlights**
**5.00** **to 6.00** AM **Isuzu UTE A-League**

## BT Sport 3

417 417 874 | 529 | 410 432

**6.00** AM **Ligue 1** Highlights of Marseille v Montpellier.
**7.00** **Serie A** Empoli v Spezia.
**8.00** **Serie A** Action from Inter Milan v Hellas Verona.
**9.00** **Serie A** Cagliari v Juventus.
**10.00** **Serie A** Genoa v Lazio.
**11.00** **Serie A** Napoli v Fiorentina.
**12.00** NOON **Serie A** Action from Sassuolo v Atalanta.
**1.00** PM **Serie A** Venezia v Udinese.
**2.00** **Serie A** AS Roma v Salernitana.
**3.00** **Serie A** Torino v AC Milan.
**4.00** **PSA Squash Highlights**
**5.00** **Vanarama National League** Another chance to see Stockport County v Southend United.
**6.30** **Vanarama National League Highlights** The latest action.
**7.00** **Ligue 1 Highlights**
**8.00** **UEFA Europa League Magazine** News and action.
**9.00** **UFC Main Event**
**10.00** **UFC** Volkanovski v Chan Sung Jung.
**1.00** AM **MotoGP**
**2.00** **MotoGP Chequered Flag**
**3.00** **Ligue 1 Highlights**
**4.00** **UEFA Champions League Tonight** The latest action.
**5.00** **to 6.00** AM **UEFA Europa League Highlights Show**

## Sky Sports Action

407 407 865 | 517 507 | 426 446

**6.00** AM **NFL: America's Game**
**7.00** **NFL Highlights**
**8.00** **Premier League Darts**
**11.30** **Darts Gold**
**12.00** NOON **Good Morning Football**
**3.00** PM **NFL Bitesize Highlights** Action from Tampa Bay Buccaneers v Buffalo Bills.
**3.15** **NFL Bitesize Highlights** Green Bay Packers v Chicago Bears.
**3.30** **Fight Night International** Terence Crawford v Shawn Porter.
**4.30** **Fight Night International** Jamel Herring v Shakur Stevenson.
**5.30** **Fight Night** A replay of Josh Taylor v Jack Catterall.
**6.30** **NFL Bitesize Highlights** Arizona Cardinals v Los Angeles Rams.
**7.00** **NBC's Pro-Football Talk** Mike Florio and Chris Simms present this NFL talk show, as they discuss and debate the big NFL stories.
**9.00** **Fight Night International** Mikaela Mayer v Jennifer Han.
**10.00** **Fight Night** Another chance to see the catchweight bout between Amir Khan and Kell Brook.
**11.00** **Fight Night** Another chance to see Josh Taylor v Jack Catterall.
**12.00** M'T **Total Access**
**1.00** **to 6.00** AM **NFL Highlights**

## Sky Sports Mix

416 416 873 | 520 510 | 429 449

**6.00** AM **Fighting Fit 2020**
**7.00** **Fit In 5**
**7.30** **Test Cricket** Action from South Africa v Bangladesh.
**8.30** LIVE **Test Cricket South Africa v Bangladesh.** Coverage of the fourth day of the second Test at St George's Park, Gqeberha.
**4.30** PM **Fighting Fit 2020**
**5.00** LIVE **Netball Superleague Leeds Rhinos v Strathclyde Sirens.** The match from Allam Sports Centre at the University of Hull. Centre-pass **5.30pm**.
**7.15** **My Icon** Mary Cholhok.
**7.30** **The Masters** Highlights of the fourth day of the tournament.
**9.30** **Best of the 2018 IPL** Sunrisers Hyderabad v Chennai Super Kings.
**10.00** **Test Cricket** South Africa v Bangladesh: Action from the fourth day of the final Test.
**11.00** **IPL** Highlights of Sunrisers Hyderabad v Gujarat Titans.
**12.00** M'T **The Masters Official Film – Willett 2016**
**1.00** AM **The Masters Official Film – Garcia 2017**
**2.00** **The Masters**
**4.00** **Test Cricket**
**5.00** **to 6.00** AM **IPL**

## BT Sport/ESPN

423 423 876 | 530 | 411 434

**6.00** AM **ESPN FC** Football news.
**6.30** **BT Sport Reload**
**7.00** **ESPN FC**
**7.30** **MLB** Action from Los Angeles Angels v Houston Astros.
**10.30** **MLB Quick Pitch**
**11.30** **ESPN FC** Football news.
**12.00** NOON **NCAA Baseball** Texas Longhorns v TCU Horned Frogs.
**3.00** PM **College Basketball Special** A look back at the 2022 College Basketball Awards.
**4.30** **ESPN FC Presents: Gab & Juls**
**5.00** **MLB Quick Pitch**
**6.00** **MLB** Action from New York Yankees v Boston Red Sox.
**9.00** **World Series of Poker**
**10.00** **NCAA Baseball** Oklahoma State Cowboys v Oklahoma Sooners.
**1.00** AM **ESPN FC Presents: Gab & Juls** Football news and gossip.
**1.30** **NHRA Drag Racing Highlights**
**2.30** **NCAA Baseball**
**5.30** **to 6.00** AM **ESPN FC Presents: Gab & Juls**

## Eurosport 1

410 410 868 | 521 | 412 435

**6.30** AM **Cycling: Amstel Gold Race**
**7.30** **Curling World Championships**
**10.00** **Cycling: Tour of Turkey**
**11.00** LIVE **Cycling: Tour of Turkey** Coverage of stage two, a 158.1km route from Selcuk to Alacati.
**12.45** PM **Cycling: Amstel Gold Race**
**1.45** **Cycling: Amstel Gold Race**
**2.45** **Cycling: Gent-Wevelgem**
**3.00** **Cycling: Paris-Roubaix**
**5.00** **Cycling: Gent-Wevelgem**
**5.20** **Eurosport News**
**5.30** **Speed Skating**
**6.30** **Olympics: Legends Live On**
**8.35** **Cycling: Tour of Turkey**
**9.30** **Triathlon: Super League Arena Games** Action from the opening round of the series in Munich.
**10.30** **Climbing World Cup**
**12.00** M'T **Cycling: Tour of Turkey**
**1.00** AM **Cycling: Amstel Gold Race**
**2.00** **Snooker: World Championship**
**4.00** **Cycling: Tour of Turkey**
**5.00** **to 6.00** AM **Cycling: Paris-Roubaix**

## Eurosport 2

411 411 869 | 522 | 413 436

**6.00** AM **Australian Superbikes**
**7.00** **Snowboarding**
**8.00** **Cycling: Gent-Wevelgem**
**9.00** **Motocross World Championship** From Italy.
**10.00** **Lakeside WDF World Championship Darts Highlights**
**12.00** NOON **British Superbikes**
**3.00** PM **Snooker: World Championship** The 2011 final.
**5.00** **World Superbikes** Highlights of round one from Aragon, Spain.
**6.00** **World Superbikes Extra** The support races from Aragon, Spain.
**7.00** **Formula E** The Rome ePrix.
**8.00** **FIA World Endurance Championship** A review of the 1,000 Miles of Sebring.
**9.00** **British Superbikes**
**11.00** **Cycling: Tour of Turkey**
**12.00** M'T **World Superbikes**
**1.00** AM **World Superbikes Extra**
**2.00** **Cycling: Tour of Turkey**
**3.00** **Cycling: Gent-Wevelgem**
**4.00** **to 6.00** AM **British Superbikes**

## Sky Sports Arena

408 408 866 | 518 508 | 427 447

**6.00** AM **Super League Highlights**
**7.00** **Rugby League Retro**
**9.00** **Super League Highlights**
**10.00** **NBA Basketball** Golden State Warriors v Los Angeles Lakers.
**12.00** NOON **NBA Basketball** A replay of a match from the penultimate day of the regular season.
**2.00** PM **Super League Highlights**
**3.00** **Netball Superleague** A replay of Saracens Mavericks v Wasps.
**5.00** LIVE **Netball Superleague Leeds Rhinos v Strathclyde Sirens.** The match from Allam Sports Centre at the University of Hull. Centre-pass **5.30pm**.
**7.15** **NBA GameTime**
**7.45** **NBA Basketball** Double bill of action from the penultimate day of the regular season.
**11.45** **Super League Highlights**
**12.00** M'T **Netball Superleague**
**4.00** AM **Super League Highlights**
**5.00** **to 6.00** AM **Super League's Supermen**

## Sky Sports F1

406 406 864 | 516 506 | 425 445

**6.00** AM **F1: Best of 2021**
**11.00** **Formula 1** The Australian Grand Prix first practice session.
**12.25** PM **F1 Rivalries**
**12.30** **Formula 1** The Australian Grand Prix second practice session.
**1.55** **Abu Dhabi Hot Lap**
**2.00** **The F1 Show**
**3.00** **Formula 1** The Australian Grand Prix third practice session.
**4.15** **Formula 1** The Australian Grand Prix qualifying session.
**6.00** **The Notebook**
**6.30** **Charles and Carlos**
**6.40** **Brazil 2008 Revisited**
**6.50** **George's First Day**
**7.00** **Formula 1** Another chance to see the Australian Grand Prix.
**9.15** **Naomi & Lewis**
**9.25** **F1 Rivalries**
**9.30** **Any Driven Monday**
**11.00** **Formula 1** Highlights of the Australian Grand Prix.
**12.00** M'T **The Notebook**
**12.30** AM **Any Driven Monday**
**2.00** **to 6.00** AM **F1: Best of 2021**

# Tuesday

12 April

## Evening Planner



### Reality

**Freeze the Fear with Wim Hof**
***BBC1, 9pm***
Extreme athlete Wim Hof sets radical subzero challenges for a group of celebs

### Drama

**Julia**
***Sky Atlantic, 9pm***
Sarah Lancashire stars in this eight-part US drama about larger-than-life TV chef Julia Child. David Hyde Pierce co-stars

### Drama

**Compulsion**
***Channel 5, 9pm***
Four-part thriller starring Leanne Best as a paramedic who takes a huge risk to fend off a loan shark. Continues nightly

### Comedy

**Hullraisers**
***C4, 9.45pm***
From the pen of *Meet the Richardsons*' Lucy Beaumont, this new comedy focuses on a trio of female friends in Hull

| SKY EVENING TIME | 7.00PM | 7.30PM | 8.00PM | 8.30PM | 9.00PM | 9.30PM | 10.00PM | 10.30PM |
|---|---|---|---|---|---|---|---|---|
| **FAVOURITES** | | | | | | | | |
| 101 BBC1 | 7.00 The One Show † | 7.30 EastEnders | 8.00 MasterChef | | 9.00 Freeze the Fear with Wim Hof | | 10.00 News; Local News | 10.35 Growing... |
| 102 BBC2 | 7.00 Doctors | 7.30 Women's World Cup Qualifier – Live: Northern Ireland v England (Kick-off 7.55) | | | | | 10.00 The Witchfinder | 10.30 Newsnight |
| 103 ITV | ◂ 6.30 News | 7.30 Emmerdale | 8.00 Love Your Garden † | | 9.00 DNA Journey | | 10.15 News; Local News | |
| 104 CHANNEL 4 | 7.00 News | | 8.00 The Great Celebrity Bake Off for Stand Up to Cancer | | 9.15 Derry Girls | 9.45 Hullraisers | 10.15 Gogglebox | |
| 105 CHANNEL 5 | 7.00 Dream Kitchens & Bathrooms | | 8.00 Dogs Behaving (Very) Badly | | 9.00 Compulsion | | 10.00 The Railway Killers | |
| 106 SKY SHOWCASE | 7.00 The Simpsons | | 8.00 The Flash | | 9.00 Peacemaker | | 10.00 Film: I Am Legend | |
| **ENTERTAINMENT** | | | | | | | | |
| 117 BBC3 | 7.05 MasterChef Australia | | 8.00 Angels of the North | | 9.00 Love and Hate Crime | | 10.00 Munya... | 10.30 Hot Property |
| 116 BBC4 | 7.00 Pubs, Ponds... | 7.30 The Yorkshire... | 8.00 Dad's Army | 8.30 Arthur Lowe: A Life on the... | 9.15 Gods of Snooker | | 10.15 Donald Campbell... | |
| 118 ITV2 | 7.00 Superstore | | 8.00 Bob's Burgers | | 9.00 Family Guy | | 10.00 Plebs | |
| 136 MORE4 | ◂ 6.55 Escape to the Chateau: DIY | 7.55 The Yorkshire Dales and the Lakes | | | 9.00 24 Hours in A&E | | 10.00 999: What's Your Emergency? | |
| 135 E4 | 7.00 Hollyoaks | 7.30 Married at First Sight Australia | | | 9.00 Celebrity Gogglebox | | 10.00 Naked Attraction | |
| 107 SKY WITNESS | 7.00 Caught on Dashcam | | 8.00 Blue Bloods | | 9.00 The Equalizer | | 10.00 Departure | |
| 108 SKY ATLANTIC | ◂ 6.25 The Sopranos | 7.30 Game of Thrones | | | 9.00 Julia | | | |
| 110 GOLD | 7.00 Dad's Army | 7.40 Keeping Up... | 8.20 Hi-de-Hi! | | 9.00 The Office | | | 10.20 The Royle Family |
| 111 DAVE | 7.00 Richard Osman's... | 7.40 Would I Lie to You? | 8.20 QI | | 9.00 QI XL | | 10.00 Question Team | |
| 119 ITV3 | ◂ 6.55 Heartbeat | | 8.00 Midsomer Murders | | | | 10.00 Law & Order: UK | |
| 120 ITV4 | 7.00 BattleBots | | 8.00 World Superbike Highlights | | 9.00 Film: Aliens | | | |
| 112 COMEDY CENTRAL | 7.00 Friends | | | | 9.00 Film: Mission: Impossible – Ghost Protocol | | | |
| 152 SYFY | 7.00 Quantum Leap | | 8.00 Fringe | | 9.00 Grimm | | 10.00 Film: War of the Worlds | |
| 113 SKY MAX | 7.00 Stargate SG-1 | | 8.00 The Flash | | 9.00 Peacemaker | | 10.00 Strike Back: Retribution | |
| 132 ALIBI | 7.00 Rizzoli & Isles | | 8.00 Hudson & Rex | | 9.00 Smother | | | 10.10 Ragdoll |
| 130 SKY ARTS | 7.00 Fragile: A Concert for Uncertain Times | | 8.00 Art Traffickers: Treasures Stolen from... | | 9.00 Botticelli, Florence and the Medici | | | |
| **DOCUMENTARY** | | | | | | | | |
| 125 DISCOVERY | 7.00 Outback Truckers | | 8.00 Bitchin' Rides | | 9.00 Hoffman Family Gold | | 10.00 Gold Rush: Freddy Dodge's Mine... | |
| 162 ANIMAL PLANET | 7.00 Little Giants | | 8.00 Preposterous Pets | | 9.00 Ned Bruha: Skunk Whisperer | | 10.00 Alaska: Homestead Rescue | |
| 129 NAT GEO | 7.00 Air Crash Investigation | | 8.00 Paranatural | | 9.00 Atlas of Cursed Places | | | |
| 123 SKY HISTORY | 7.00 Forged in Fire | | 8.00 Ancient Aliens | | 9.00 Secrets of the Lost Ark | | 10.00 The Proof Is Out There | |
| 155 YESTERDAY | 7.00 Great British Railway Journeys | | 8.00 Scouting for Toys | | 9.00 Secrets of the London Underground | | 10.00 Bangers and Cash | |
| 121 SKY DOCS | 7.00 The 2000s | | 8.00 Positive | | 9.00 The Inventor: Out For Blood In Silicon Valley | | | |
| **FILMS - Sky Cinema** | | | | | | | | |
| 301 PREMIERE | ◂ 6.05 The Boss Baby 2: Family Business | | 8.00 Blacklight | | | 9.50 Antlers | | |
| 303 HITS | ◂ 6.20 Liar Liar | | 8.00 Tenet | | | | | 10.30 Another Round |
| 304 GREATS | ◂ 6.00 Grease | | 8.00 Moneyball | | | | 10.15 Total Recall | |
| 305 ANIMATION | ◂ 6.45 Spirit: Stallion of the Cimarron | | 8.15 Duck Duck Goose | | | 9.50 Monster Family 2 | | |
| 306 WIZARDING WORLD | ◂ 5.15 Harry Potter and the Philosopher's... | | 8.00 Harry Potter and the Chamber of Secrets | | | | | |
| 307 ACTION | ◂ 6.10 Wrath of the Titans | | 8.00 The Lost World: Jurassic Park | | | | 10.10 San Andreas | |
| 308 COMEDY | ◂ 6.05 The Longest Yard | | 8.00 Dinner for Schmucks | | | | 10.00 Pineapple Express | |
| 309 THRILLER | ◂ 6.15 Those Who Wish Me Dead | | 8.00 Unknown | | | | 10.00 Dragged Across Concrete | |
| 310 DRAMA | ◂ 5.40 Foxcatcher | | 8.00 Let Him Go | | | | 10.00 The Way We Were | |
| 311 SCI-FI | ◂ 6.20 Men in Black | | 8.05 Escape Room: Tournament of Champions | | | | 10.00 Hostel | |
| 302 ADVENTURE | ◂ 6.00 The Road to El Dorado | 7.45 Birds of a Feather | | | | 9.30 The Boxtrolls | | |
| 313 FILM4 | ◂ 6.35 Gods of Egypt | | | | 9.00 Unfaithful | | | |
| 315 TCM MOVIES | 7.10 Four Guns to the Border | | | | 9.00 Kill Bill: Vol. 1 | | | |
| **SPORT** | | | | | | | | |
| 401 MAIN EVENT | 7.00 Sky Sports News | | | | | | | |
| 402 PREMIER LEAGUE | 7.00 Premier League Review | | 8.00 Gary Neville's Soccerbox | | 9.00 Premier League Review | | 10.00 PL Icons | 10.30 PL Retro |
| 403 FOOTBALL | 7.00 MLS Round-Up... | 7.30 EFL Highlights | | | 9.00 EFL Goals | 9.30 EFL Highlights | | 10.30 Soccer AM... |
| 404 WORLD CUP | 7.00 Test Cricket | | 8.00 IPL | 8.30 Best of The IPL | 9.00 IPL | | 10.00 Test Cricket | |
| 413 BT SPORT 1 | 7.00 MotoGP Highlights | | 8.00 MotoGP Chequered Flag | | 9.00 WWE Monday Night Raw | | | |
| 414 BT SPORT 2 | 7.00 UEFA Champions League – Live: Real Madrid v Chelsea (Kick-off 8.00) | | | | | | | 10.30 PL Reload |

◂ Denotes programmes starting before 7.00pm  † Regions vary

# TUESDAY

ONLY 17p AN ISSUE
SUBSCRIPTION OFFER: 6 ISSUES FOR £1*
Simply visit: www.tvandsatsubs.com/X194
*Terms & conditions: magazinesdirect.com/terms.

Tuesday

## BBC1

101 101/115 801 | 101 101 | 1 101 | 101 101/106

**6.00** AM **Breakfast** (S)
**9.15** **Morning Live** New edition (S)
**10.00** **Scam Interceptors** New edition (S)
**10.45** **Close Calls: On Camera** New edition A moped rider who was knocked off his bike. (S)
**11.15** **Homes Under the Hammer** (S)(R)
**12.15** PM **Bargain Hunt** (S)(R)(AD)
**1.00** **BBC News** (S)
**1.30** **Local News** (S)
**1.45** **Doctors** (S)(AD)
**2.15** **Father Brown** (S)(R)(AD)
**3.00** **Escape to the Country** New edition In Gloucestershire. (S)
**3.45** **The Repair Shop** (S)(R)
**4.30** **Bridge of Lies** New edition (S)
**5.15** **Pointless** New edition Quiz. (S)
**6.00** **BBC News** (S)
**6.30** **Local News** (S)
**6.55** **Party Election Broadcast** By the Green Party. (S)

8.00 MasterChef

**7.00** **The One Show** Alex Jones and Jermaine Jenas present the topical show. (S)
**7.30** **EastEnders** Vinny offers Bernie her job back, and Harvey is on edge after his encounter with Neil. (S)(AD)
**8.00** **MasterChef** New edition 10/18. Nine more amateurs cook for John Torode and Gregg Wallace in a bid to win a place in the next round – and for two, this will be their first and last appearance. (S)(AD)
■ Continues on Thursday
**9.00** **NEW SERIES Freeze the Fear with Wim Hof** 1/6. Holly Willoughby and Lee Mack present as a group of celebrities take on sub-zero challenges, under the guidance of Dutch extreme athlete Wim Hof. *See feature, page11.* (S)(AD)
**10.00** **BBC News** (S)
**10.25** **Local News** (S)
**10.35** **Growing Older: A Believer's Guide** New edition 3/5. Cameras follow a man celebrating his 83rd birthday by having a second bar mitzvah. (S)
**11.20** **Ellie Simmonds: A World Without Dwarfism?** The five-time Paralympic gold medal-winner investigates the debate over a drug promising to make children with Achondroplasia grow closer to average height, and the repercussions of a treatment that could end dwarfism. (S)(R)(AD)
**12.20** AM **Weather for the Week Ahead** Seven-day forecast. (S)
**12.25** **to 6.00** AM **BBC News** (S)

## BBC2

102 102/115 802 | 102 102 | 2 102 | 102 102/106

**6.30** AM **Bridge of Lies** (S)(R)
**7.15** **Bargain Hunt** (S)(R)(AD)
**8.00** **Sign Zone: Earth's Great Rivers II** 1/3. The journey of the Zambezi – Africa's wildest river. (S)(R)(AD)
**9.00** **BBC News** (S)
**1.00** PM **Ready Steady Cook** (S)(R)
**1.45** **Eggheads** Quiz show. (S)(R)
**2.15** **The Best Dishes Ever** (S)(R)
**2.45** **The Customer Is Always Right** Double bill of editions. (S)(R)(AD)
**4.15** **Indian Ocean with Simon Reeve** The adventurer travels from Indonesia to Australia. (S)(R)(AD)
**5.15** **Flog It!** From the RAF Museum in Hendon, London. (S)(R)
**6.00** **Richard Osman's House of Games** New edition With Sarah Kendall, Jay McGuiness, Linda Robson and Bobby Seagull. (S)
**6.30** **Lightning** New edition Quiz. (S)

11.15 On the Basis of Sex

**7.00** **Doctors** The Mill welcomes a new receptionist. (S)(R)(AD)
**7.30** **LIVE Football: Women's World Cup Qualifier** Northern Ireland v England: Coverage of the Group D match from Windsor Park. England have dominated the group so far, winning their first six matches while scoring an incredible 53 goals without conceding once. However, the hosts have their eyes on finishing second in the group above Austria, and will be looking for a competitive display in front of their own fans. Kick-off is at 7.55. (S)
**10.00** **The Witchfinder** Series finale 6/6. Thomasine and Bannister arrive in Chelmsford. (S1) (S)(AD)
■ Entire series on BBC iPlayer
**10.30** **Newsnight** (S)
**11.10** **Weather** (S)
**11.15** **FILM On the Basis of Sex** Biopic of lawyer Ruth Bader Ginsburg, showing how she faced adversity and numerous obstacles in her fight for equal rights throughout her career. Stars Felicity Jones. (S) (2018, 12, 115min) ★★★
**1.10** AM **Sign Zone: Dragons' Den** A men's skincare range and a moveable webcam. (S)(R)(AD)
**2.10** **Sign Zone: MasterChef** (S)(R)(AD)
**3.40** **to 6.30** AM **Previews** (S)

## ITV

103 103/176 803 | 103 103/113 | 3 103 | 103 111

**6.00** AM **Good Morning Britain** (S)
**9.00** **Lorraine** (S)
**10.00** **This Morning** (S)
**12.30** PM **Loose Women** (S)
**1.30** **ITV News** (S)
**1.55** **Local News** (S)
**2.00** **Dickinson's Real Deal** David Dickinson and the team visit Leeds, where items include a historical naval plaque, a frightful-looking picture and a potty chair. (S)(R)
**3.00** **Lingo** Word-based quiz show presented by Adil Ray. (S)(R)
**4.00** **Tipping Point** New edition Game show hosted by Ben Shephard. (S)
**5.00** **The Chase** New edition Quiz show hosted by Bradley Walsh. (S)
**6.00** **Local News** (S)
**6.25** **Party Election Broadcast** By the Green Party. (S)
**6.30** **ITV News** (S)

9.00 DNA Journey

**7.30** **Emmerdale** Manpreet is determined to destroy her sister in court, April gets her wish, and Rhona is moved to tears. (S)(AD)
**8.00** **Love Your Garden** New edition Alan Titchmarsh and his team reveal how adding water can transform any size garden, creating two incredible water gardens, one outside and one inside. (S)(AD)
**9.00** **DNA Journey** New edition Actors Maureen Lipman and Rula Lenska embark on a journey to uncover their family history. Maureen is blown away by her unknown connection to Rula's homeland, and this unlikely duo find their surprising friendship is not so surprising after all when they look back into their past. (S)(AD)
**10.15** **ITV News** (S)
**10.45** **Local News** (S)
**11.00** **Against the Odds** Francesca Cumani interviews Guy Disney, who had a leg amputated following an injury sustained while serving in Afghanistan, and went on to become a jockey. (S)(R)
**11.55** **The Great British Treasure Hunt** From Layer Marney, Essex. (S)(R)
**12.50** AM **Shop: Ideal World**
**3.00** **Loose Women** (S)(R)
**3.50** **Unwind with ITV**
**5.05** **to 6.00** AM **Tipping Point** (SL)(R)

+1 hour 203 | 114 | 35 | 112

## CHANNEL 4

104/108 104/138 | 104 104/141 | 4 104 | 104

**6.10** AM **Countdown** (S)(R)
**6.50** **Cheers** 10&11/25. (S3) (S)(R)
**7.50** **Everybody Loves Raymond** (S)(R)
**8.45** **Frasier** 19-21/24. (S7) (S)(R)(AD)
**10.15** **Ramsay's Kitchen Nightmares USA** From New York. (S)(R)
**11.10** **Undercover Boss USA** (S)(R)
**12.05** PM **News** (S)
**12.10** **Couples Come Dine with Me** Culinary contest from Cardiff. (S)(R)
**1.10** **Find It, Fix It, Flog It** (S)(R)
**2.10** **Countdown** New edition (S)
**3.00** **A Place in the Sun** A search for a property in southern Italy. (S)(R)
**4.00** **A New Life in the Sun** (S)(R)
**5.00** **Sun, Sea and Selling Houses** New edition A retired couple want a holiday home in Alicante. (S)
**6.00** **The Simpsons** (S)(R)(AD)
**6.30** **Hollyoaks** Ste helps Sienna to make a lucky escape. (S)(AD)

8.00 Great Celebrity Bake Off

**7.00** **News** (S)
**8.00** **The Great Celebrity Bake Off for Stand Up to Cancer** New edition 4/5. Olympian Mo Farah, *Strictly* judge Motsi Mabuse and actors Katherine Kelly and Ben Miller make meringue roulade, Italian biscuits and a favourite childhood memory in cake form. (S)(AD)
**9.15** **NEW SERIES Derry Girls** 1/6. The comedy returns for a third and final series. GCSE results day is just around the corner. (S3) (S)(AD)
**9.45** **NEW SERIES Hullraisers** 1/6. Comedy about a trio of female friends in Hull. *See feature, page12* (S)(AD)
■ Entire series available on All4
**10.15** **Gogglebox** The armchair critics share their opinions on what they have been watching on TV during the week. (S)(R)(AD)
**11.15** **Gogglebox** Shows under review include *Who Wants to Be a Millionaire?* and *Des*. (S)(R)(AD)
**12.15** AM **Rescue: Extreme Medics** (S)(R)
**1.15** **Ramsay's Kitchen Nightmares USA** From New Orleans. (S)(R)
**2.05** **Come Dine with Me** (S)(R)
**3.00** **George Clarke's Old House, New Home** (S)(SL)(R)(AD)
**3.55** **Grand Designs** (S)(SL)(R)(AD)
**4.50** **Moneybags** (S)(SL)(R)
**5.40** **to 6.10** AM **Bidding Wars** (S)(R)

+1 hour 204/208 | 142 | 15 | 121

(S) Subtitles (SL) Signing (R) Repeat (AD) Audio Description

## CHANNEL 5

105 105 805 | 154 105 | 5 105 | 105 105

**5.35** AM **Milkshake!**
**9.15** **Jeremy Vine** (S)
**12.15** PM **Litter Louts: At War with the Law** New edition (S)
**1.10** **News** (S)
**1.15** **Home and Away** (S)(AD)
**1.45** **Neighbours** (S)(AD)
**2.20** FILM **A Neighbour's Obsession** Thriller starring Michael Welch and Haylie Duff. (S) (2017, 12, 100min) ★★
**4.00** **Bargain-Loving Brits in the Sun** New edition A couple renovate a property on their farm for the rental market. (S)
**5.00** **News** (S)
**6.00** **Neighbours** Roxy and Kyle are heading to Darwin, but not without a farewell party. (S)(R)
**6.30** **Eggheads** New edition Quiz hosted by Jeremy Vine. (S)

8.00 Dogs Behaving (Very) Badly

**7.00** **Dream Kitchens & Bathrooms with Mark Millar** New edition 7/8. Helping a Nottingham family to create a golden bathroom. (S)
**7.55** **News** (S)
**8.00** **Dogs Behaving (Very) Badly** Series finale 15/15. Graeme Hall meets a spaniel that has been stealing and eating items, and has had a sock and a face mask surgically removed in the past. (S)
**9.00** NEW SERIES **Compulsion** 1/4. Drama. After surviving a tragedy, paramedic Jenny struggles with PTSD and her life spirals out of control when she falls into an addiction. *See feature, page 12.* (S1) (S)(AD)
■ Continues tomorrow
**10.00** **The Railway Killers** Documentary about a series of murders in London in the early 1980s, told through dramatic reconstruction and testimony from police officers and victims' friends. (S)(R)
**11.55** **Crimes That Shook Britain** The crimes of Peter Tobin. (S)(R)
**12.55** AM **Entertainment News** (S)
**1.00** **21.co.uk Live Casino Show** (S)
**3.00** **Entertainment News** (S)
**3.10** **Kate Humble's Coastal Britain** Kate follows the historic East Sussex coastline. (S)(R)
**3.55** **OMG: My Barbie Body** (SL)(R)
**4.45** **Wildlife SOS** (S)(SL)(R)
**5.10** **to 5.35** AM **House Doctor** (R)

+1 hour 205 | 155 | 46 | 128

## SKY SHOWCASE

106 106 806 | 110 109 | 340 355

**6.00** AM **The Early Rundown**
**7.00** **Kay Burley**
**8.00** **Orangutan Jungle School** Nature documentary. (S)(R)
**9.00** **Nothing to Declare** (S)(R)
**10.00** **The Flash** 15/18. (S7) (S)(R)
**11.00** **NCIS: Los Angeles** (S6) (S)(R)
**1.00** PM **Hawaii Five-0** (S3) (S)(R)
**2.00** **S.W.A.T.** 20/23. (S2) (S)(R)(AD)
**3.00** **Modern Family** (S6) (S)(R)
**4.00** **Will & Grace** (S5) (S)(R)(AD)
**5.00** **The Simpsons** (R)
**5.30** **The Fresh Prince of Bel Air** 21/25. Will dates one of his aunt's students. (S)(R)
**6.00** 22/25. Will gets into trouble with the law. (S1) (S)(R)
**6.30** **The Simpsons** *Grade School Confidential:* Bart catches Principal Skinner in a compromising situation. (S)(R)

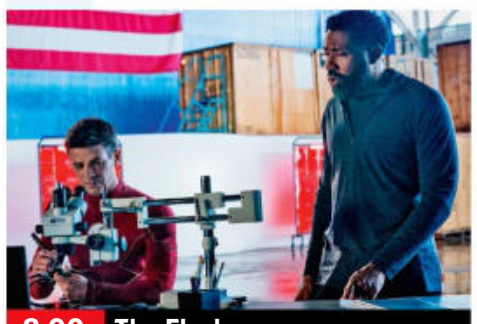
8.00 The Flash

**7.00** **The Simpsons** *The Canine Mutiny:* Bart acquires a credit card. (S)(R)
**7.30** *The Old Man and the Lisa:* Lisa takes pity on a bankrupt Mr Burns and encourages him to build a recycling centre. (S)(R)
**8.00** **The Flash** New episode *Armageddon – Part Three:* 3/18. Barry meets Black Lightning at the Hall of Justice after things take a dire turn, and Iris has suspicions about Despero's vision of the future. (S8) (S)
**9.00** **Peacemaker** New episode *The Choad Less Travelled:* 4/8. Murn recruits Vigilante following a successful mission, while Peacemaker confronts his complicated past. (S1)
**10.00** FILM **I Am Legend** Sci-fi thriller starring Will Smith. A military scientist fears he is the last man on Earth after a deadly virus kills most of humanity and turns the survivors into vicious nocturnal predators. (2007, 15, 101min) ★★★★
SEX ●●● VIOLENCE ●●● LANGUAGE ●●●
**12.00** M'T **A League of Their Own Road Trip: Dingle to Dover** 1/6. The Irish National Ploughing Championships. (S)(R)
**1.00** AM **Resident Alien** (S2) (S)(R)
**2.00** **Bloods** 4/10. (S2) (S)(R)
**2.30** **Road Wars** (R)
**3.00** **Hawaii Five-0** 10/24. (S3) (S)(R)
**4.00** **S.W.A.T.** 20/23. (S)(R)(AD)
**5.00** **to 6.00** AM **The Early Rundown**

+1 hour 206

## LOCAL VARIATIONS

### BBC1

**SCOTLAND**
Sky **951**, Virgin **862**, Freesat **960**
**7.00-7.30pm** River City **11.20** The Edit **11.35** Ellie Simmonds: A World Without Dwarfism? **12.35am** Weather for the Week Ahead **12.40-6.00am** BBC News

**N. IRELAND**
Sky **953**, Virgin **863**, Freesat **957**
**10.35pm** NEW True North: Speed Kids **11.05** Growing Older: A Believer's Guide New edition **11.50** Ellie Simmonds: A World Without Dwarfism? **12.50am** Celebrity Mastermind **1.20-6.00am** BBC News

**WALES**
Sky **952**, Virgin **864**, Freesat **964**
**11.20pm** Rookie Cops **11.45** Ellie Simmonds: A World Without Dwarfism? **12.45-6.00am** BBC News

### BBC2

**N. IRELAND**
Sky **972**, Freesat **969**
**11.15pm** Lights Up 2: Rough Girls **12.45-1.10am** BBC News

**WALES**
Sky **971**, Freesat **971**
**1.45pm** LIVE Match of the Day Wales: Women's International Football **4.00** Eggheads **4.30** University Challenge **5.00-6.00pm** Indian Ocean with Simon Reeve

### ITV

As main ITV except:
**WALES**
**8.00pm** Wales This Week New edition **8.30-9.00pm** Coast & Country

### S4C

Sky **134**, Virgin **166**, Freesat **120**
**6.00am** Cyw **12.00noon** Newyddion S4C a'r Tywydd **12.05pm** Dau Gi Bach **12.30** Heno **1.00** Trysor Coll y Royal Charter **1.30** Ffermio **2.00** Newyddion S4C a'r Tywydd **2.05** Prynhawn Da New edition **3.00** Newyddion S4C a'r Tywydd **3.05** Iaith ar Daith **4.00** Awr Fawr **5.00** Stwnsh **6.00** Celwydd Noeth **6.30** Darllediad Etholiadol gan Llafur Cymru **6.35** Bex New episode **6.57** Newyddion S4C **7.00** Heno New edition **7.30** Newyddion S4C a'r Tywydd **8.00** Pobol y Cwm New episode **8.25** Rownd a Rownd New episode **8.55** Newyddion S4C a'r Tywydd **9.00** Ffit Cymru New edition **10.00** Y Gyflwynwraig New episode **11.00-11.35pm** Y Ditectif

TV&Satellite week
New issue on sale today

## BBC3

117/141/173 | 107/157 | 23 109 | 179 | 107

BBC3 programmes start at 7.00pm

**7.00** PM **Laugh Lessons**
**7.05** **MasterChef Australia** New edition A six-layer birthday cake pressure test.
**7.55** **The Catch Up**
**8.00** **Angels of the North** 1/8. Jade does her first piercing on a client at Pure Ink Tattoo. **8.30** 2/8. Sammyjo has news about boyfriend Gary.
**9.00** **Love and Hate Crime** 1/3. Investigating hate crimes in the US, beginning with a man who murdered the woman he loved.
**10.00** NEW SERIES **Munya and Filly Get Chilly** 1/6. Munya Chawawa and Yung Filly go behind the scenes of *Freeze the Fear.*
**10.30** **Hot Property** New edition Viral magician Dan Rhodes is about to go on his first ever date in Rochdale.
**11.00** **Famalam**
**11.45** **The Drop**
**12.45** AM **Hot Property**
**1.45** **Munya and Filly Get Chilly**
**2.15** **Love and Hate Crime**
**3.10** **to 4.00** AM **Famalam**

## BBC4

116 116 | 107/108 | 9/24 106 | 108

BBC4 programmes start at 7.00pm

**7.00** PM **Pubs, Ponds and Power: The Story of the Village** Ben Robinson explores the history of Milton Abbas in Dorset.
**7.30** **The Yorkshire Dales** Paul Rose explores the region, beginning in Wensleydale.
**8.00** **Dad's Army** The platoon decides to recruit women.
**8.30** **Arthur Lowe: A Life on the Box** Terry Wogan presents a tribute to the actor.
**9.15** **Gods of Snooker** 3/3. A look at Jimmy White's quest for the world title.
**10.15** **Donald Campbell: Speed King** A profile of the man who set eight world speed records on water and land.
**11.15** **Meet the Romans with Mary Beard** The conditions of ancient Rome's streets. **12.15** AM Typical family life in ancient Rome.
**1.15** **Pubs, Ponds and Power: The Story of the Village**
**1.45** **The Yorkshire Dales**
**2.15** **to 3.15** AM **Gods of Snooker**

## MORE4

136 136 831 | 147 195 | 18 | 124

**8.55** AM **Kirstie's Handmade Treasures** Two main courses.
**9.15** **A Place in the Sun**
**11.05** **Find It, Fix It, Flog It**
**1.05** PM **Heir Hunters**
**2.10** **Four in a Bed**
**4.50** **Find It, Fix It, Flog It** Henry Cole and Simon O'Brien head to Windsor to meet Roy, whose garages are stacked full of bikes.
**5.55** **Car S.O.S** Tim and Fuzz take on a 1924 Austin 7 Chummy that doesn't belong to its owner.
**6.55** **Escape to the Chateau: DIY** Dick and Arthur race to collect low-hanging fruit to make redcurrant jelly.
**7.55** **The Yorkshire Dales and the Lakes** Farmer Kevin Holliday prepares for an auction that could make or break his year, while agricultural show fan Mandy Banks chases the prize for the best Victoria sandwich.
**9.00** **24 Hours in A&E** Doctors treat 75-year-old Bipin, who has been rushed to A&E suffering a stroke.
**10.00** **999: What's Your Emergency?** The realities of policing home drinking.
**11.05** **24 Hours in A&E**
**12.10** AM **8 Out of 10 Cats Does Countdown**
**1.15** **24 Hours in A&E**
**2.15** **999: What's Your Emergency?**
**3.20** **to 3.45** AM **Father Ted**

+1 hour 236 | 196 | 86 | 125

## E4

135 135 830 | 106 145 | 13 | 122

**6.00** AM **Hollyoaks**
**7.00** **Ramsay's Kitchen Nightmares USA**
**9.00** **Married at First Sight Australia**
**10.30** **The Big Bang Theory**
**11.00** **Young Sheldon**
**12.00** NOON **Brooklyn Nine-Nine** 10&11/13. (S7)
**1.00** PM **The Big Bang Theory**
**3.00** **The Neighborhood** New episodes 3&4/21. (S1)
**4.00** **Brooklyn Nine-Nine**
**5.00** **The Big Bang Theory**
**7.00** **Hollyoaks** Tension brews between Warren and Maxine.
**7.30** **Married at First Sight Australia** New edition With Final Vows only days away, the remaining couples are entering one last phase, Reflections Week, where they see what elements of their relationships still need work.
**9.00** **Celebrity Gogglebox** *Dragons' Den, Gok Wan's Easy Asian* and *The Yorkshire Vet* are appraised.
**10.00** **Naked Attraction** Double bill of editions.
**12.10** AM **First Dates**
**1.15** **Married at First Sight Australia** As 7.30pm.
**2.45** **Celebrity Gogglebox**
**3.40** **Below Deck: Mediterranean**
**4.30** **Ramsay's Kitchen Nightmares USA**
**5.20** **to 6.00** AM **Mike & Molly**

+1 hour 235 | 146 | 30 | 123

Tuesday primetime

# TUESDAY Entertainment

Tuesday

## Sky Witness

107 107 807 | 112 111 | 341 356

**6.00** AM **Nothing to Declare**
**8.00** **Border Patrol**
**9.00** **Send in the Dogs**
**10.00** **911 Crisis Centre**
**11.00** **Law & Order** 16/24. (S14)
**12.00** NOON **Bull** 1/22. (S3)
**1.00** PM **Blue Bloods** 3/16. Frank struggles following a revelation about Joe Hill. **2.00** 4/16. Danny and Baez pursue a rapist. (S11)
**3.00** **Air Ambulance ER**
**4.00** **Paramedics: Australia**
**5.00** **Nothing to Declare**

9.00 The Equalizer

**7 PM**

**7.00** **Caught on Dashcam** Road disasters and highway hijinks, captured via people's in-vehicle dashboard cameras

**8 PM**

**8.00** **Blue Bloods** *Friends in High Places:* 8/19. Erin considers an opportunity presented to her by Mayor Peter Chase. (S10)

**9 PM**

**9.00** **The Equalizer** New episode *Chinatown:* 11/12. A beloved restaurant owner is killed in a hate crime. (S2)

**10 PM**

**10.00** **Departure** *Vanished:* 1/6. Drama following the mystery of a passenger plane that vanishes over the Atlantic Ocean. (S1)
**11.00** **Law & Order: SVU** (S13)
**12.00** M'T **The Rookie** 18/20. (S1)
**1.00** AM **Bull** 14/16. (S5)
**2.00** **Criminal Minds** 1/23. (S10)
**3.00** **Bull** 1/22. (S3)
**4.00** **Road Wars**
**5.00** **to 6.00** AM **Brit Cops: Law & Disorder**

+1 hour 207 206

## Sky Atlantic

108/109 108/109 808 | 342 357

**6.00** AM **Fish Town**
**7.55** **Big Love** 3&4/12. (S1)
**10.05** **The Sopranos** 6&7/21. (S6)
**12.15** PM **Game of Thrones** (S8)
**1.45** **Six Feet Under** 13/13. Brenda visits Billy in the institution. (S1) **2.55** 1/13. Nate receives his MRI test results. (S2)
**4.05** **Ray Donovan** 8/10. Terry and Bunchy settle some unfinished business. (S7)
**5.15** **The Sopranos** 8/21. AJ causes problems for his family. **6.25** 9/21. Paulie organises the annual Feast of St Elzear. (S6)

9.00 Julia

**7.30** **Game of Thrones** *The Bells:* 5/6. Varys betrays his queen, and Daenerys brings her forces to King's Landing as the explosive final battle for the Iron Throne begins. (S8)

**9.00** **NEW SERIES Julia** *Omelette:* 1/8. Drama inspired by Julia Child's life, starring Sarah Lancashire. *See feature, page 8.*

**10.05** **Julia** New episode *Coq au Vin:* 2/8. Julia struggles to figure out how to present a complicated recipe. (S1)
**11.10** **Julia** New episodes 3/8. Julia continues her plan of making her dream a reality. **12.15** AM 4/8. Drama starring Sarah Lancashire. (S1)
**1.25** **Funeral for a Dog** (S1)
**3.25** **In Treatment** (S4)
**4.00** **to 6.00** AM **Fish Town**

+1 hour 208/209

## Sky Max

113/114 113/114 | 122 121 | 345 360

**6.00** AM **Stargate SG-1** (S5)
**8.00** **Arrow** 6/11. (S8)
**9.00** **DC's Legends of Tomorrow**
**10.00** **The Flash** 15/18. (S7)
**11.00** **NCIS: Los Angeles** (S6)
**1.00** PM **Hawaii Five-0** (S3)
**2.00** **S.W.A.T.** 20/23. (S2)
**3.00** **DC's Legends of Tomorrow**
**4.00** **Arrow** 8/11. (S8)
**5.00** **The Flash** 15/18. An army attack Central City. (S7)
**6.00** **Stargate SG-1** 2/22. Part two of two. The team risk losing the portal for ever. (S6)

9.00 Peacemaker

**7.00** **Stargate SG-1** *Descent:* 3/22. An operation goes wrong, leaving the team members trapped on a Goa'uld mothership. (S6)

**8.00** **The Flash** New episode *Armageddon – Part Three:* 3/18. Iris has suspicions about Despero's vision of the future. (S8)

**9.00** **Peacemaker** New episode *The Choad Less Travelled:* 4/8. Peacemaker confronts his complicated past. (S1)

**10.00** **Strike Back: Retribution** 5/10. Dr Markov falls into Lowry's clutches, and Novin infiltrates the home of a drug lord. (S6)
**11.00** **SEAL Team** 10/14. Bravo Team face a mission in South America unlike any other. (S5)
**12.00** M'T **A League of Their Own Road Trip: Dingle to Dover**
**1.00** AM **Resident Alien** (S2)
**2.00** **Arrow** 5/11. (S8)
**3.00** **Hawaii Five-0** 10/24. (S3)
**4.00** **S.W.A.T.** 20/23. (S2)
**5.00** **to 6.00** AM **Highway Patrol**

## ITV2

118 118 816 | 115 176 | 6 | 113

**6.00** AM **Highlights**
**7.30** **The Ellen DeGeneres Show**
**8.25** **Love Bites**
**9.20** **Hart of Dixie** 6/22. (S1)
**10.15** **One Tree Hill** 6/22. (S1)
**11.10** **The OC** 6/27. (S1)
**12.05** PM **Love Bites**
**1.05** **Dress to Impress**
**2.05** **The Ellen DeGeneres Show** New edition With Brene Brown.
**3.00** **Hart of Dixie** 7/22. (S1)
**4.00** **One Tree Hill** 7/22. (S1)
**5.00** **The OC** 7/27. (S1)
**6.00** **Celebrity Catchphrase**

10.00 Plebs

**7.00** **Superstore** 16/22. Jeff leaves Cloud 9. **7.30** 17/22. Amy and Jonah search for ways to raise money. (S3)

**8.00** **Bob's Burgers** 19/22. Louise runs away. **8.30** 20/22. Tina decides to try out for the cheerleading squad. (S4)

**9.00** **Family Guy** 20/20. Peter falls into a coma. **9.30** 11/20. Brian mutilates Stewie's teddy bear Rupert. (S16)

**10.00** **Plebs** 5/8. Marcus is asked out by Gloria. **10.30** 6/8. The boys attend a free trial session at a new bathhouse. (S4)
**11.00** **Family Guy** (S16)
**11.30** **American Dad!** (S13)
**12.00** M'T **American Dad!** (S13)
**12.30** AM **Bob's Burgers** (S4)
**1.25** **Superstore** (S3)
**2.20** **Totally Bonkers Guinness World Records**
**2.45** **to 3.00** AM **Unwind with ITV**

+1 hour 218 116 29 114

## ITV3

119 119 817 | 117 177 | 10 | 115

**6.00** AM **Classic Coronation Street**
**7.00** **Classic Emmerdale**
**8.05** **That's My Boy**
**9.10** **Upstairs, Downstairs**
**11.30** **Heartbeat**
**1.50** PM **Classic Emmerdale**
**2.50** **Classic Coronation Street**
**3.50** **Midsomer Murders** *Garden of Death:* Barnaby investigates a murder in a memorial garden.
**5.50** **Heartbeat** *Wishing Well:* Mayhem and disorder erupts in the village when stolen loot from a robbery resurfaces.

10.00 Law & Order: UK

**6.55** **Heartbeat** *Expectations:* Kate goes into labour and gives birth to a beautiful baby girl.

**8.00** **Midsomer Murders** *The Black Book:* A masterpiece by a landscape artist is auctioned for £400,000 after a fierce bidding war – and hours later, its former owner is tortured and killed. Guest stars David Bamber.

**10.00** **Law & Order: UK** *Line Up:* 5/7. The team investigate shocking internet footage of a teenager being attacked and shot. (S6)
**11.00** **Scott & Bailey** 1/8. When a man goes missing, the police suspect he may have been killed after a photo of him gagged appears online. (S4)
**12.00** M'T **Innocent** 2/4. (S1)
**1.00** AM **Deep Water** 2/6. (S1)
**2.05** **to 2.30** AM **Unwind with ITV**

+1 hour 219 174 59 116

## BBC Scotland

SCOT 115 108 9 108 106
REST OF UK 194 162 110

**12.00** NOON **This Is BBC Scotland**
**7.00** PM **Born to Be Wild** Chloe hand-rears pine martens and returns them to the wild.
**8.00** **Paramedics on Scene** A footballer suffers a double fracture to his lower leg.
**9.00** **The Nine**
**10.00** **NEW The Brian Cox Interview** Actor Brian Cox sits down with Amy Irons for an interview.
**10.30** **David Wilson's Crime Files** 9/10. The criminologist examines the topic of terrorism, investigating where the threats are coming from and who are the people making them.
**11.00** PM **to 12.00** M'T **Inside the Mind of Robert Burns** Writer Alan Bissett explores the views held by the poet.

## Sky Comedy

114/115 135 123 | 346 361

**8.00** AM **Everybody Hates Chris** 3&4/22. (S1)
**9.00** **Fresh Prince of Bel Air**
**10.00** **Will & Grace** (S8)
**11.30** **The Office (US)** (S9)
**12.00** NOON **The Mindy Project**
**1.50** PM **Curb Your Enthusiasm** (S2)
**3.00** **Modern Family** (S6)
**4.00** **Will & Grace** (S5)
**5.00** **The Office (US)** (S9)
**5.30** **Fresh Prince of Bel Air**
**6.30** **Will & Grace** (S1)
**8.00** **Parks and Recreation**
**9.00** **Wellington Paranormal** New episode 2/6. O'Leary and Minogue encounter a goat-worshipping cult. (S4)
**9.30** **Los Espookys** 2/10. Five people spend the night in a haunted house. (S1)
**10.00** **And Just Like That...**
**11.00** **Curb Your Enthusiasm**
**1.00** AM **Bored to Death**
**2.00** **Bloods** 4/10. (S2)
**2.30** **Bored to Death** (S3)
**4.00** **to 5.00** AM **Everybody Hates Chris**

## Sky Arts

130 130 165 140 | 11 | 147 364

**6.00** AM **Highlights**
**10.00** **Discovering: Jon Voight**
**11.00** **Music Icons**
**11.30** **Video Killed the Radio Star** Madonna.
**12.00** NOON **Cold War & Cinema** Documentary.
**1.00** PM **Tales of the...**
**2.00** **Sherlock Holmes vs Arthur Conan Doyle**
**3.00** **Too Young to Die**
**4.00** **Tales of the Unexpected**
**5.00** **Discovering**
**6.00** **Portrait Artist 2013**
**7.00** **NEW Fragile: A Concert for Uncertain Times**
**8.00** **NEW SERIES Art Traffickers: Treasures Stolen from the Tombs**
**9.00** **NEW Botticelli, Florence and the Medici**
**11.00** **La Dolce Vita: The Music of Italian Cinema**
**12.45** AM **Discovering**
**1.45** **Daddy's Girl**
**2.00** **Off Camera**
**3.15** **The Women Who Run Hollywood**
**4.15** **to 6.00** AM **Highlights**

## Pick

159 156 36 144

**7.00** AM **Border Security: Canada's Front Line**
**8.00** **Motorway Patrol**
**9.00** **Police Force: Australia**
**10.00** **Police Ten 7**
**11.00** **Highway Cops**
**12.00** NOON **Highway Patrol**
**1.00** PM **Border Patrol**
**2.00** **Border Security: Canada's Front Line**
**3.00** **Nothing to Declare**
**4.00** **Stargate SG-1** (S3)
**5.00** **Star Trek: The Next Generation** (S4)
**6.00** **Stargate Atlantis** (S1)
**7.00** **Hawaii Five-0** (S2)
**8.00** **Snapped** A woman accused of murdering her ex-boyfriend.
**9.00** **FBI** 8/22. (S1)
**10.00** **Grimm** 3/22. (S3)
**11.00** **Killer Lovers**
**12.00** M'T **Killer Neighbours**
**1.00** AM **Force: North East**
**2.00** **Nothing to Declare**
**3.00** **Border Patrol**
**4.00** **Motorway Patrol**
**5.00** **to 6.00** AM **Police Force: Australia**

## Comedy Central

112/113 181 132 | 344 370

**8.00** AM **Fresh Off the Boat**
**9.00** **My Wife and Kids** (S4)
**11.00** **Younger** 9-12/12. (S3)
**1.00** PM **Friends** (S4)
**7.00** **Friends** 24/24. Part two of two. Rachel tries to get to London. (S4) **7.30** 1/24. Ross faces the music with Emily. **8.00** 2/24. Rachel returns from Greece. **8.30** 3/24. Phoebe goes into labour. (S5)
**9.00** **FILM Mission: Impossible – Ghost Protocol** Action spy thriller starring Tom Cruise. (2011, 12, 133min) ★★★★
**11.35** **Joe Lycett: That's the Way, A-Ha, A-Ha, Joe Lycett** Stand-up show.
**12.35** AM **Live at the Apollo**
**1.35** **The Ricky Gervais Show**
**2.05** **Impractical Jokers**
**3.15** **The Daily Show** New edition Talk show.
**3.50** **to 5.00** AM **Friends**

+1 hour 212/213 133

## ITV Be

131 119 179 | 28 | 119

**7.00** AM **Gemma Collins: Diva Forever and Ever**
**8.00** **Buying and Selling**
**9.00** **LittleBe**
**12.00** NOON **Unboxed**
**12.30** PM **The Real Housewives of New York City**
**1.25** **Gemma Collins: Diva Forever and Ever**
**2.25** **The Only Way Is Essex**
**3.10** **Little Women: LA**
**4.05** **The Real Housewives of New Jersey**
**5.00** **The Real Housewives of Orange County**
**6.00** **Making It Home with Kortney & Dave**
**7.00** **Buying and Selling**
**8.00** **Dinner Date**
**9.00** **The Real Housewives of Atlanta** New edition
**10.10** **Botched**
**11.05** **For Real: The Story of Reality TV** How reality TV informs viewers.
**12.00** M'T **The Only Way Is Essex** Reality series.
**12.50** **to 1.00** AM **Unwind**

+1 hour 120 58



★★★★★ Excellent ★★★★ Very Good ★★★ Good ★★ Average ★ Poor

## ITV4

120 120 818 118 178 26 117

**6.00** AM **The Champions**
**6.50** **Robin of Sherwood**
**7.45** **The Avengers**
**8.50** **The Professionals**
**9.55** **Minder**
**11.00** **The Saint**
**12.05** PM **The Protectors**
**12.40** **World of Sport**
**1.00** LIVE **Racing** Coverage from the opening day of the Craven meeting from Newmarket.
**4.00** **The Professionals**
**4.55** **Minder**
**6.00** **Extreme Salvage Squad**

**9.00 Aliens**

**7.00** **BattleBots** New edition World-class robots Bronco and Bombshell go head to head.

**8.00** **World Superbike Highlights** Action from the opening round of the season at MotorLand Aragon in Spain.

**9.00** FILM **Aliens** Sci-fi action thriller starring Sigourney Weaver. After 57 years in hyper-sleep Ripley returns to the alien-infested planet with a company of Marines. With Michael Biehn. (1986, 15, 137min) ★★★★★
SEX ●●● VIOLENCE ●●● LANG ●●●

**11.50** **All Elite Wrestling: Rampage** High-flying wrestling action.
**12.50** AM FILM **Galaxy Quest** Sci-fi comedy starring Tim Allen, Sigourney Weaver, Alan Rickman and Tony Shalhoub. (1999, PG, 102min) ★★★★★
**2.55** **to 3.00** AM **Unwind with ITV**

+1 hour 220 175 60 118

## Syfy

152 152 836 139 138 347 362

**6.00** AM **Quantum Leap** (S3)
**7.00** **Star Trek: Deep Space Nine**
**8.00** **Teleshopping**
**11.00** **Star Trek: Voyager** (S3)
**12.00** NOON **Stargate Atlantis** (S4)
**1.00** PM **The Librarians** 3/12. (S4)
**2.00** **V** 5/12. Erica is attacked. (S1)
**3.00** **Fringe** As 8.00pm.
**4.00** **Stargate Atlantis** 14/20. (S4)
**5.00** **Stargate SG-1** 6/22. (S4)
**6.00** **Star Trek: Deep Space Nine** 3/20. Kira's loyalties are divided when she faces a tough decision. (S1)

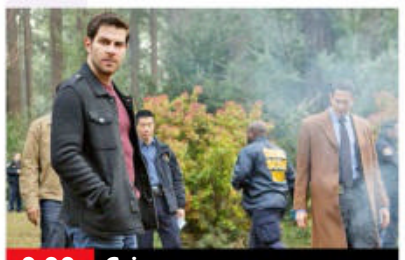

**9.00 Grimm**

**7.00** **Quantum Leap** *The Boogieman:* 5/22. Sam occupies the body of a second-rate horror novelist. (S3)

**8.00** **Fringe** *The Bullet That Saved the World:* 4/13. The freedom fighters cross paths with former boss Phillip Broyles. (S5)

**9.00** **Grimm** *Revelation:* 13/22. Part two of two. The killer strikes again – and Nick discovers he is not working alone. (S3)

**10.00** FILM **War of the Worlds** Sci-fi thriller starring Tom Sizemore and Emily Killian. (2021, PG, 78min) ★★
SEX ●●● VIOLENCE ●●● LANG ●●●

**12.00** M'T **Stargate SG-1** 6/22. O'Neill and Teal'c become caught in a time loop. (S4)
**1.00** AM **Stargate Atlantis** (S4)
**2.00** **Star Trek: Deep Space Nine**
**3.00** **Star Trek: Voyager** (S3)
**4.00** **Fringe** 4/13. (S5)
**5.00** **to 6.00** AM **V**

+1 hour 229

## Alibi

109/110 809 126 212

**7.10** AM **Murdoch Mysteries** (S2)
**9.00** **Unforgettable** 9/13. (S3)
**10.00** **Major Crimes** 19/23. (S4)
**11.00** **Rizzoli & Isles** 11/18. (S5)
**12.00** NOON **Death in Paradise**
**1.00** PM **Father Brown**
**2.00** **Murdoch Mysteries** (S12)
**4.00** **Unforgettable** 10/13. (S3)
**5.00** **Major Crimes** 19/23. (S4)
**6.00** **Death in Paradise** 3/8. Humphrey and the team investigate the shooting of Fidel's old friend, who had been working as an escort. (S3)

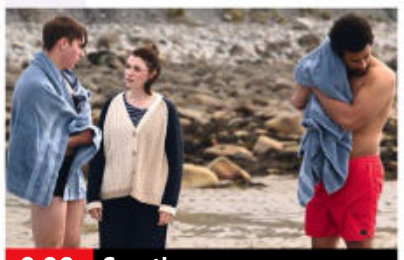

**9.00 Smother**

**7.00** **Rizzoli & Isles** *If You Can't Stand the Heat:* 11/18. Jane investigates the death of a man found in a bathtub of ice. (S5)

**8.00** **Hudson & Rex** *A Man of Consequence:* 14/16. Charlie and Rex have a run-in with a wanted criminal. (S1)

**9.00** **Smother** New episode 2/6. When someone scrawls 'Liar' across a mirror, Val realises she is being targeted. (S2)

**10.10** **Ragdoll** *Tuesday 7th Dec, 9pm:* 2/6. With the Ragdoll Killer proving unstoppable, the team hunt down the second victim. (S1)
**11.10** **Death in Paradise** As 6pm.
**12.10** AM **Unforgettable** 10/13. Carrie and Al conduct their own secret investigation. (S3)
**1.10** **Whiskey Cavalier** 2/13. Will must seduce a widow. (S1)
**2.10** **to 4.00** AM **Murdoch Mysteries**

+1 hour 209/210 191

## GOLD

110/111 110/111 124 343 358

**7.35** AM **Highlights**
**9.10** **Hi-de-Hi!**
**9.50** **Only Fools and Horses**
**10.30** **Last of the Summer Wine**
**11.50** **Keeping Up Appearances**
**12.30** PM **Dad's Army**
**1.10** **Hi-de-Hi!**
**1.50** **2point4 Children**
**2.30** **Desmond's**
**3.00** **Keeping Up Appearances**
**3.40** **Dad's Army**
**4.25** **Last of the Summer Wine**
**5.45** **Only Fools and Horses**
**6.25** **Desmond's**

**7.00 Dad's Army**

**7.00** **Dad's Army** The men use up all their ammunition shooting at an aircraft.
**7.40** **Keeping Up Appearances** Hyacinth's wealthy acquaintance asks for a lift into town.
**8.20** **Hi-de-Hi!** The Yellowcoats fight to save Fred's horses from the glue factory.

**9.00** **The Office** David and Finchy resolve to beat Tim and Ricky at a quiz. **9.40** A training day at Wernham Hogg turns into a sing-song.

**10.20** **The Royle Family** The Royles look forward to a party in celebration of Antony's 18th birthday.

**11.00** **Billy Connolly Does...** How fame has taken Billy to some weird and wonderful places.
**12.00** M'T **Peep Show**
**1.00** AM **David Jason: Planes, Trains and Automobiles**
**2.00** **The Office** Double bill.
**3.20** **to 4.00** AM **Peep Show**

+1 hour 210/211 194

## Dave

111/112 127 227 19 157

**7.25** AM **Highlights**
**8.20** **Mortimer & Whitehouse: Gone Fishing** In Hay-on-Wye.
**9.00** **Storage Hunters UK**
**10.00** **Top Gear**
**11.00** **Expedition with Steve Backshall** From Gabon.
**12.00** NOON **Bangers and Cash**
**1.00** PM **Top Gear**
**2.00** **Expedition with Steve...**
**3.00** **Rick's Far Eastern Odyssey**
**4.00** **Bangers and Cash**
**5.00** **Rick Stein's India**
**6.00** **Outsiders** With David Mitchell.

**7.00 House of Games**

**7.00** **Richard Osman's House of Games** With Sarah Greene and Dan Walker.
**7.40** **Would I Lie to You?** With guests Greg Davies, Konnie Huq, Phil Tufnell and Marcus Brigstocke.
**8.20** **QI** With guest panellists Jo Brand, Sean Lock and David Mitchell.

**9.00** **QI XL** Host Sandi Toksvig invites guests Nish Kumar, David Mitchell and Aisling Bea to join regular panellist Alan Davies.

**10.00** **Question Team** Richard Ayoade is joined by Ivo Graham, Katherine Ryan and Desiree Burch, and special guest Nick Helm.
**11.00** **Meet the Richardsons**
**11.40** **QI** With Jan Ravens.
**12.20** AM **Mock the Week**
**1.00** **QI** As 8.20pm.
**1.40** **Would I Lie to You?**
**2.30** **Have I Got a Bit More News for You** David Dimbleby hosts.
**3.15** **to 4.00** AM **House of Games**

+1 hour 211 131 74

Tuesday

7 PM 8 PM 9 PM 10 PM

## GREAT! tv

157 189 50 142

**6.00** AM **Charlie's Angels**
**7.00** **Crazy Like a Fox** (S1)
**8.00** **Highway to Heaven**
**10.00** **Danielle Steel's Heartbeat** Melodrama.
**11.50** **GREAT! Movie News**
**12.00** NOON **Murder, She Wrote** Mystery drama.
**1.00** PM **Perception** (S3)
**2.00** **Body of Proof** (S3)
**3.00** **Castle** 8/10. (S1)
**4.00** **Murder, She Wrote**
**7.00** **M*A*S*H** Four episodes of the series, including at: **8.00** 14/16. Charles fails to fulfil his charity officer duties on payday. **8.30** 15/16. Hot Lips is determined to make a time capsule. (S11)
**9.00** **Classic Who Wants to Be a Millionaire?** Four editions of the quiz.
**1.00** AM **M*A*S*H** (S11)
**3.00** **Hart to Hart** (S3)
**3.45** **Crazy Like a Fox** (S1)
**4.30** **to 6.00** AM **Highway to Heaven**

+1 hour 257 220 62 143

## 4seven

137 143 203 49 127

**9.00** AM **Come Dine with Me**
**10.30** **Couples Come Dine with Me** From Cardiff.
**11.30** **A New Life in the Sun**
**12.30** PM **A Place in the Sun**
**1.30** **A Place in the Sun: Home or Away**
**2.30** **Sun, Sea and Selling Houses** Costa del Sol.
**3.30** **Come Dine with Me**
**6.00** **A Place in the Sun**
**7.00** **George Clarke's Old House, New Home**
**8.00** **Ugly House to Lovely House with George Clarke** From Croydon.
**9.00** **Grand Designs**
**10.00** **The Great Home Transformation**
**11.05** **Great Celebrity Bake Off for Stand Up to Cancer** With Mo Farah.
**12.25** AM **Derry Girls** (S3)
**12.55** **SAS: Who Dares Wins**
**2.30** **In the Footsteps of Killers** A 1967 murder.
**3.35** **Emergency**
**4.30** **to 5.00** AM **The Simpsons**

## 5USA

141 141 153 21 129

**9.00** AM **Murder, She Wrote**
**10.00** **NCIS** 20-22/24. (S9)
**12.55** PM **Entertainment News**
**1.00** **Law & Order** (S20)
**3.55** **Entertainment News**
**4.00** **Law & Order** (S20)
**6.00** **NCIS** Triple bill of the drama, including at: **8.00** *Canary:* 14/24. The team try to stop a terrorist unleashing the Ebola virus. (S10)
**9.00** **Law & Order: Criminal Intent** *Blasters:* 9/22. A former child star is found dead **10.00** *Weeping Willow:* 10/22. A video blogger is kidnapped. (S6)
**11.00** **Law & Order: Special Victims Unit** 3/24. A teenager is shot by a celebrity chef. (S15)
**11.55** **Law & Order: Special Victims Unit** (S15&14)
**2.50** AM **Private Eyes** (S2)
**3.35** **to 4.00** AM **Criminals Caught on Camera**

+1 hour 241 185 130

## 5STAR

128 151 32 131

**8.00** AM **Entertainment News**
**8.05** **Rich Kids Go Skint**
**8.55** **Room to Improve**
**10.00** **Bargain-Loving Brits in the Sun** Documentary.
**11.00** **Filthy House SOS**
**12.00** NOON **Traffic Cops**
**2.00** PM **Police Interceptors**
**5.00** **Shoplifters & Scammers: At War with the Law**
**6.00** **Home and Away**
**7.00** **Caught on Camera: Funniest Moments**
**8.00** **Armed & Dangerous: Caught on Camera**
**9.00** FILM **Die Hard with a Vengeance** Action thriller sequel starring Bruce Willis. (1995, 15, 128min) ★★★
**11.40** **999: Criminals Caught on Camera**
**1.45** AM **Casualty 24/7: Every Second Counts**
**2.45** **You Are What You Eat**
**3.35** **to 4.00** AM **Room to Improve**

+1 hour 228 186 141

## W

132 827 125 211 25 156

**6.10** AM **My Dream Home**
**8.00** **Tipping Point**
**10.00** **The Bill**
**11.00** **Inside the Vets**
**12.00** NOON **Inside the Ambulance**
**2.00** PM **Tipping Point**
**4.00** **My Dream Home**
**6.00** **MasterChef USA**
**7.00** **Property Brothers: Forever Homes**
**8.00** **Emma and AJ Get to Work** Helping a couple with an online scented candle business.
**9.00** **Stacey Dooley Sleeps Over** A weekend with a former glamour model.
**10.00** **999 Rescue Squad** Series finale A car driven by teenage joyriders plunges into a deep ditch.
**11.00** **Inside the Ambulance**
**12.00** M'T **Killer Women with Piers Morgan**
**1.00** **to 3.00** AM **Tipping Point**

+1 hour 232 190

## Drama

143 130 20 158

**7.00** AM **Ever Decreasing Circles** Classic sitcom.
**7.40** **Hetty Wainthropp Investigates**
**8.35** **The Bill**
**9.40** **Classic Holby City**
**11.00** **Casualty**
**12.00** NOON **The Bill**
**1.00** PM **Classic EastEnders**
**2.20** **Hetty Wainthropp Investigates**
**3.20** **Lovejoy**
**4.20** **Pie in the Sky**
**5.20** **Ever Decreasing Circles**
**6.00** **Butterflies**
**6.40** **Last of the Summer Wine** Double bill.
**8.00** **Dalziel & Pascoe** *Time to Go:* A clubber is found dead from a suspected drug overdose.
**10.00** **New Tricks** *Dark Chocolate:* Three rape cases are reinvestigated.
**11.15** **Silent Witness**
**1.30** AM **Kavanagh QC**
**2.50** **to 4.00** AM **Where the Heart Is**

+1 hour 243 226 60

## CBS Drama

147 197 68 134

**9.00** AM **Perry Mason**
**11.00** **Matlock** 18/22. (S6)
**12.00** NOON **Medium** (S1)
**1.00** PM **JAG** 11&12/22. (S1)
**3.00** **Perry Mason**
**5.00** **Unsolved Mysteries**
**6.55** **Judge Judy** Real-life small-claims cases.
**9.00** **Medium** *When Push Comes to Shove – Part One:* 16/16. Captain Push enlists Alison's aid in tracking down a serial killer, but ends up putting his life in danger. (S1)
**10.00** **Unsolved Mysteries** The stories of a stillborn baby that came back to life and a distillery where three different ghosts have been sighted. **11.00** Controversy surrounding the age of the Turin Shroud.
**11.55** **Judge Judy**
**2.00** AM **Medium** As 9pm.
**3.00** **Evidence of Evil**
**4.00** **Written In Blood**
**5.00** **to 6.00** AM **Matlock**

## CBS Justice

148 192 41 137

**9.00** AM **Diagnosis Murder**
**11.00** **The Fugitive** (S4)
**12.00** NOON **Perry Mason**
**1.05** PM **Walker, Texas Ranger** 15&16/27. (S4)
**3.00** **CSI: NY** 1/23. (S1)
**4.00** **NCIS** 24/24. (S10)
**5.00** **The Fugitive** (S4)
**6.00** **Perry Mason**
**7.05** **Walker, Texas Ranger** *99th Ranger:* 17/27. A lady receives threats from her ex-husband. **8.00** *Devil's Turf:* 18/27. Walker goes undercover as a teacher. (S4)
**9.00** **CSI: NY** *Blink:* 1/23. The team pursue a serial killer. (S1)
**10.00** **NCIS** 24/24. (S10)
**11.00** **Diagnosis Murder**
**1.00** AM **Walker, Texas Ranger** 17&18/27. (S4)
**2.55** **JAG** 18/24. (S3)
**3.55** **Donal MacIntyre's Murder Files**
**4.45** **to 6.00** AM **Medical Detectives**

## Challenge

160 160 48 146

**7.00** AM **The Chase**
**10.00** **Play Your Cards Right**
**11.00** **The Price Is Right**
**12.00** NOON **Wheel of Fortune** Double bill.
**1.00** PM **Catchphrase**
**2.00** **Family Fortunes**
**3.00** **The Price Is Right**
**4.00** **Play Your Cards Right**
**5.00** **Bullseye** Double bill.
**6.00** **Tenable** A team of London gym trainers compete in the quiz.
**7.00** **Pointless Celebrities** Simon Day, Emily Atack, Ian Lavender, Kerry Godliman, Graeme Garden, Paul Chowdhry, Steve Pemberton and Bob Mortimer take part.
**8.00** **The Chase** Double bill of the quiz show hosted by Bradley Walsh.
**10.00** **Classic Who Wants to Be a Millionaire?** Quiz.
**11.00** **Bullseye** Double bill.
**12.00** M'T **The Chase** Quiz.
**5.00** **to 6.00** AM **Bullseye**

## E!

151 151 835 164 163

**7.00** AM **Kourtney & Kim Take Miami**
**8.00** **Keeping Up with the Kardashians**
**10.00** **The Platinum Life**
**11.00** **Total Divas**
**12.00** NOON **News: Daily Pop**
**1.00** PM **Keeping Up with the Kardashians**
**7.00** **Botched** Featuring a man with a shark bite-sized hole on his hip. **8.00** An avid hiker hoping to fix her mountainous nose and her dating life.
**9.00** **Hollywood Medium with Tyler Henry** The medium shares his gift.
**10.00** **Nightly Pop**
**10.30** **The Bradshaw Bunch**
**11.00** **Dr 90210**
**12.00** M'T **Total Divas**
**1.00** AM **Kourtney & Kim Take Miami**
**2.00** **Teleshopping**
**3.00** **to 5.00** AM **LA Clippers Dance Squad**

## Sky Documentaries

121 121 819 278 277 352 367

**6.00** AM **Fish Town**
**7.00** **Discovering**
**8.00** **The Directors**
**9.00** **The Story of Late Night**
**10.00** **The 2000s**
**11.00** **Positive** HIV in Britain.
**12.00** NOON **Life According to Sam** Documentary.
**1.45** PM **My Icon**
**2.00** **Obama: In Pursuit of a More Perfect Union**
**4.00** **Discovering**
**5.00** **The Directors**
**6.00** **The Story of Late Night**
**7.00** **The 2000s**
**8.00** **Positive** HIV in Britain.
**9.00** **The Inventor: Out For Blood In Silicon Valley** Investigating the rise and fall of the healthcare company Theranos.
**11.20** **Obama: In Pursuit of a More Perfect Union**
**1.20** AM **Steve McQueen: The Lost Movie**
**3.00** **The Soul of America**
**4.30** **PL Legends: Ginola**
**5.00** **to 6.00** AM **Positive**

## Sky Nature

124 124 822 280 279 354 369

**6.00** AM **Strange Creatures**
**7.00** **Monkey Life**
**8.00** **Orangutan Jungle School** In Borneo.
**9.00** **Guardians of the Wild**
**10.00** **Dawn to Dusk**
**11.00** **Brazil Untamed**
**12.00** NOON **Wild Castles**
**1.00** PM **Monkey Life**
**2.00** **Orangutan Jungle School** Documentary.
**3.00** **Guardians of the Wild**
**4.00** **Dawn to Dusk**
**5.00** **Brazil Untamed**
**6.00** **Wild Castles**
**7.00** **Monkey Life**
**8.00** **Land of Primates**
**9.00** **Wild Birds of Australia** The world of emus.
**10.00** **Brazil Untamed**
**11.00** **Wild Castles**
**12.00** M'T **Reef Wrecks**
**1.00** AM **Animal Empires**
**2.00** **Land of Primates**
**3.00** **Wild Birds of Australia**
**4.00** **Orangutan Jungle...**
**5.00** **to 6.00** AM **Guardians of the Wild**

## HGTV

158 286 44 166

**7.00** AM **Homes Under the Hammer** Property show.
**8.00** **Fantasy Homes by the Sea** In Northumbria.
**9.00** **A Place in the Sun**
**10.00** **Escape to the Country**
**12.00** NOON **My Lottery Dream Home**
**1.00** PM **Fixer to Fabulous**
**2.00** **A Place in the Sun**
**3.00** **Fantasy Homes by...**
**4.00** **Sarah Beeny's Renovate Don't Relocate**
**5.00** **Homes Under the...**
**6.00** **A Place in the Sun**
**7.00** **Escape to the Country**
**8.00** **Love Your Garden**
**9.00** **My Dream Home: Brother v Brother**
**10.00** **Rock the Block** New edition
**11.30** **Good Bones**
**12.30** AM **Escape to the...**
**1.30** **DIY SOS**
**2.00** **Fantasy Homes by...**
**3.00** **to 4.00** AM **Windy City Rehab**

+1 hour 258 290

## Food Network

140 285 43 148

**6.00** AM **Southern Kitchen**
**7.00** **The Pioneer Woman**
**8.00** **Guy's Grocery Games** New edition
**9.00** **Hairy Bikers' Chicken...**
**10.00** **Tom Kerridge Barbecues**
**11.00** **Rachel Khoo's Chocolate**
**12.00** NOON **Great British...**
**1.00** PM **Friday Night Feast**
**2.00** **James Martin's Mediterranean**
**3.00** **Rachel Allen: Bake!**
**4.00** **Mary Berry's Easter...**
**5.00** **The Pioneer Woman**
**5.30** **Giada at Home**
**6.00** **Girl Meets Farm**
**7.00** **Great British Bake Off**
**8.00** **The Hairy Bikers' Chicken and Egg**
**9.00** **Mary Berry's Easter...**
**10.00** **Rachel Khoo's Chocolate**
**11.00** **Easter Basket Challenge** New edition
**12.00** M'T **Guy's Grocery...**
**1.00** AM **Diners, Drive-Ins...**
**2.00** **to 3.00** AM **Gordon's Great Escape**

+1 hour 240 149

## DMAX

172 171 39 150

**6.00** AM **Salvage Dawgs**
**7.00** **Tanked** Documentary.
**8.00** **Treehouse Masters**
**9.00** **Yukon Men**
**10.00** **Alaska: Last Frontier**
**11.00** **Life Below Zero**
**12.00** NOON **Last Alaskans**
**1.00** PM **Building Alaska**
**2.00** **Maine Cabin Masters**
**3.00** **Jade Fever**
**4.00** **Destroyed in Seconds**
**5.00** **Alaskan Bush People**
**6.00** **Outback Opal Hunters**
**7.00** **Deadliest Catch**
**8.00** **Alaska: Last Frontier**
**9.00** **Life Below Zero** New edition
**10.00** **Deadliest Catch**
**11.00** **Life Below Zero**
**12.00** M'T **Edge of Alaska**
**1.00** AM **Naked and Afraid**
**2.00** **Kindig Customs**
**3.00** **Bear Grylls**
**3.50** **Tanked** Documentary.
**4.40** **Maine Cabin Masters**
**5.30** **to 6.00** AM **Highlights**

+1 hour 272 214 151

## 5Action

150 187 150 33 132

**9.00** AM **Entertainment News**
**9.05** **Traffic Cops**
**11.05** **Trucking Hell**
**12.05** PM **FILM The Indian Fighter** Western starring Kirk Douglas. (1955, PG, 88min) ★★★
**1.55** **FILM Sitting Bull** Western starring Dale Robertson. (1954, U, 106min) ★★
**4.00** **Trucking Hell**
**5.00** **Traffic Cops Special**
**7.00** **Police Interceptors**
**9.00** **Warship: Life at Sea**
**10.00** **Police UK: Armed and Deadly** Documentary.
**11.00** **Fights, Camera, Action!**
**12.00** M'T **Stealing the Mona Lisa** Documentary.
**1.00** **Armed & Dangerous: Caught on Camera**
**2.00** **Burglars & Break-Ins: Caught on Camera**
**3.00** **Banged Up Abroad**
**3.50** **Seconds from Death: Caught on Camera**
**4.35** **to 5.00** AM **Criminals: Caught on Camera**

## Sky Crime

122 122 820 137 136 348 363

**6.00** AM **Highway Patrol**
**7.00** **Send in the Dogs**
**8.00** **Stop, Search, Seize**
**9.00** **Nothing to Declare**
**10.00** **Frontline Crime UK**
**11.00** **Road Wars**
**12.00** NOON **Forensics: Catching the Killer**
**1.00** PM **How I Caught the Killer** A woman's killer.
**2.00** **Britain's Most Evil Killers**
**3.00** **World's Most Evil Killers**
**4.00** **Murders That Shocked the Nation** The A6 killer.
**5.00** **Killer Colleagues**
**6.00** **World's Most Evil Killers**
**7.00** **Murders That Shocked the Nation: Jack the Ripper** Documentary.
**8.00** **Britain's Most Evil Killers**
**9.00** **Twisted Killers**
**10.00** **Snapped** Documentary.
**11.00** **Britain's Most Evil Killers**
**12.00** M'T **World's Most Evil...**
**1.00** AM **Murdered at First...**
**2.00** **Snapped** Documentary.
**3.00** **to 6.00** AM **Highlights**

+1 hour 222 207

## CBS Reality

146 148 67 135

**9.00** AM **Judge Judy**
**1.00** PM **Judge Judy**
**7.00** **Medical Detectives** Police catch the killer of a TV producer. **7.30** Officers face a race to catch a killer.
**8.00** **48 Hours** Documentary.
**9.00** **Snapped: Killer Couples** A couple become the suspects in the bizarre death of a police officer.
**10.00** **Descent of a Serial Killer** New edition The killer's path from childhood or early teens to the disintegration of personal morality.
**11.00** **Click for Murder**
**12.00** M'T **Real Prime Suspect**
**1.00** AM **Snapped: Killer Couples** As 9.00pm.
**2.00** **Descent of a Serial Killer** As 10.00pm.
**3.00** **48 Hours**
**3.45** **Unsolved Mysteries**
**5.10** **to 6.00** AM **Egg Factor**

+1 hour 246 201 136

## Really

142 128 17 160

**6.00** AM **Fantasy Homes by the Sea** French Riviera.
**7.00** **Teleshopping**
**8.00** **Homes Under the Hammer** Double bill.
**10.00** **Celebrity Antiques Road Trip** In Somerset.
**11.00** **Antiques Road Trip**
**12.00** NOON **Money for Nothing** Metal lights.
**1.00** PM **A Place in the Sun**
**2.00** **Animal Cops Miami**
**4.00** **Pit Bulls & Parolees**
**5.00** **Countryside 999**
**6.00** **Money for Nothing**
**7.00** **Celebrity Antiques Road Trip** In the Cotswolds.
**8.00** **Antiques Road Trip**
**9.00** **The Hotel Inspector**
**10.00** **This Cop Life** New edition A case of domestic abuse.
**11.00** **Ghost Adventures**
**1.00** AM **Deadly Possessions**
**2.00** **Teleshopping**
**4.00** **Animal Cops Miami**
**5.00** **to 6.00** AM **Pit Bulls & Parolees**

## Blaze

164 216 64 162

**6.00** AM **Hardcore Pawn**
**7.55** **American Restoration**
**8.25** **Ancient Aliens**
**10.20** **Storage Wars Canada**
**11.15** **Storage Wars**
**12.10** PM **Pawn Stars**
**2.05** **Hardcore Pawn**
**4.00** **Ancient Aliens**
**6.00** **The Curse of Oak Island**
**7.00** **Dickinson's Real Deal**
**9.00** **Monsterquest** New edition Horrific bear attacks and a look at unusual bear remains.
**10.00** **Search for the Lost Giants** Investigating reports of giant skeletons.
**11.00** **Paranatural** Cases of mass animal deaths.
**12.00** M'T **Paranormal: Caught on Camera**
**1.00** AM **Storage Wars Canada** Double bill.
**2.00** **Outback Truckers**
**3.00** **The Curse of Oak Island**
**3.45** **Counting Cars**
**4.10** **to 6.00** AM **Pawn Stars**

+1 hour 81

## TLC

133 133 828 167 323 377

**6.00** AM **Say Yes... UK**
**8.00** **Say Yes... Lancashire**
**9.00** **Curvy Brides Boutique**
**10.00** **Say Yes to the Dress**
**11.00** **Extreme Couponing**
**12.00** NOON **Nate & Jeremiah by Design**
**1.00** PM **Good Bones**
**2.00** **Sister Wives**
**4.00** **Dr Pimple Popper**
**5.00** **sMothered**
**6.00** **Life After Lockup**
**7.00** **Say Yes... Atlanta**
**8.00** **Celebrity IOU**
**9.00** **Katie Price: My Crazy Life** Reality series.
**10.00** **Love After Lock Up** New edition
**11.00** **Dr Pimple Popper**
**12.00** M'T **Celebrity IOU**
**1.00** AM **Katie Price: My Crazy Life**
**2.00** **Love After Lock Up**
**3.00** **Say Yes... UK**
**5.00** **to 6.00** AM **Say Yes to the Dress: Lancashire**

+1 hour 233 172

## 5SELECT

153 152 56 133

**9.00** AM **GPs: Behind Closed Doors** Documentary.
**10.00** **The Yorkshire Vet**
**11.00** **The Yorkshire Vet: James Herriot Special**
**12.00** NOON **The Dog Rescuers with Alan Davies** Double bill.
**2.00** PM **GPs: Behind Closed Doors** Triple bill.
**5.00** **The Yorkshire Vet**
**6.00** **Watercolour Challenge**
**7.00** **Inside the Tower of London** Documentary.
**8.00** **Walking Victorian Britain** In Liverpool.
**9.00** **Hitler: Could He Have Been Stopped?** Series finale 2/2. A look at occasions when World War Two might have been avoided.
**10.00** **Forged in Fire**
**12.00** M'T **The Nile with Sir Ranulph Fiennes**
**3.00** AM **Egypt's Sunken City: Drain the Oceans**
**3.50** **to 4.00** AM **Entertainment News**

## Quest

144 144 834 169 12 114 172

**6.00** AM **How Do They Do It?**
**6.20** **Find It, Fix It, Flog It**
**7.10** **Shed and Buried**
**8.00** **The Repair Shop**
**9.00** **Dream Builds on Wheels**
**10.00** **Chasing Classic Cars**
**11.00** **Vintage Voltage**
**12.00** NOON **Wheeler Dealers**
**1.00** PM **Antiques Road Trip**
**2.00** **The Repair Shop**
**3.00** **Find It, Fix It, Flog It**
**4.00** **Salvage Hunters**
**6.00** **Wheeler Dealers**
**7.00** **Aussie Gold Hunters**
**8.00** **Salvage Hunters**
**9.00** **Full Metal Junkies** New edition
**10.00** **The Repair Shop**
**11.00** **How Do They Do It?**
**12.00** M'T **Wheeler Dealers**
**1.00** AM **Disasters at Sea**
**2.00** **Iron Resurrection**
**3.00** **Fantomworks**
**4.00** **Mega Shippers**
**5.00** **to 6.00** AM **How It's Made**

+1 hour 244 213 70 168

## Quest Red

149 170 40 169

**6.00** AM **Say Yes to the Dress**
**7.00** **Say Yes to the Dress: Atlanta** Double bill.
**8.00** **Say Yes... Lancashire**
**9.00** **Animal Cops Houston**
**10.00** **Animal Cops Philadelphia**
**11.00** **Forensic Detectives**
**1.00** PM **Happily Never After**
**2.00** **Disappeared**
**3.00** **FBI Files** Documentary.
**4.00** **Curvy Brides Boutique**
**5.00** **Say Yes... UK**
**7.00** **Long Lost Family Australia**
**8.00** **Dr Pimple Popper**
**9.00** **Too Large** New edition
**10.00** **Stuck** New edition
**11.00** **Forensic Detectives**
**1.00** AM **Murder on CCTV**
**2.00** **Murder Comes to Town**
**3.00** **FBI Files** Documentary.
**3.50** **Animal Cops Phoenix**
**4.40** **Meet the Orangutans**
**5.30** **to 6.00** AM **Say Yes to the Dress**

+1 hour 249 71 170

★★★★★ Excellent ★★★★ Very Good ★★★ Good ★★ Average ★ Poor

## Discovery

125 125 823 250 322 376

6.00 AM **Wheeler Dealers**
7.00 **Treehouse Masters**
8.00 **Alaska: Homestead Rescue**
9.00 **Alaska: The Last Frontier**
10.00 **Combat Dealers**
11.00 **Wheeler Dealers**
12.00 NOON **Mighty Truckers**
1.00 PM **Deadliest Catch**
3.00 **Richard Hammond's Big**
4.00 **Building Off the Grid** A timber and straw-bale cabin in Maine.
5.00 **Wheeler Dealers** Mike finds a 1972 Fiat 124 Spider.
6.00 **Misfit Garage**

9.00 Hoffman Family Gold

7.00 **Outback Truckers** Mick and Sue get lost in the desert, and Graham leads a mercy hay convoy for drought-stricken farmers.
8.00 **Bitchin' Rides** After some intense development, a client is happy with the shade of green Dave has concocted.
9.00 **Hoffman Family Gold** New edition Todd Hoffman has a plan to turn around a distressed mine in Nome, Alaska.
10.00 **Gold Rush: Freddy Dodge's Mine Rescue** New edition Freddy and Juan help a couple make a success of their mine.
11.00 **Gold Rush: Freddy Dodge's Mine Rescue** New edition
12.00 M'T **Hoffman Family Gold**
1.00 AM **Gold Rush: Freddy Dodge's Mine Rescue**
3.00 **Hoffman Family Gold**
4.00 **Fast N' Loud**
5.00 **to 6.00** AM **Wheeler Dealers**

+1 hour 225 258

## Animal Planet

162 251 325 378

8.00 AM **America's Cutest Pets**
9.00 **Dr Jeff: Rocky Mountain Vet**
10.00 **Dodo Heroes**
11.00 **How Do Animals Do That?**
12.00 NOON **Life at Vet University**
1.00 PM **Born Mucky: Life on the Farm** Documentary.
2.00 **My Cat from Hell**
3.00 **Tanked**
4.00 **Dr Jeff: Rocky Mountain Vet**
5.00 **Dodo Heroes** The work of the Sheldrick Wildlife Trust.
6.00 **Alaska Monsters** The team hunt for a bigfoot-like creature.

8.00 Preposterous Pets

7.00 **Little Giants** Tracking the giant scolopendra centipede in New Mexico. **7.30** A majestic micro-dragon in South Africa.
8.00 **Preposterous Pets** A father and daughter who own 350 alligators, and a family's obsession with macaque monkeys.
9.00 **Ned Bruha: Skunk Whisperer** New editions Ned catches possums. **9.30** Stormy and Chris rescue an injured raccoon.
10.00 **Alaska: Homestead Rescue** The Raney's help the Russell family, who are struggling on a failing homestead.
11.00 **Extinct or Alive** Forrest combs the Florida Everglades for the black panther.
12.00 M'T **In Search of Monsters**
1.00 AM **Little Giants**
2.00 **My Cat from Hell**
3.00 **Tanked** Documentary.
4.00 **to 5.00** AM **Dr Jeff: Rocky Mountain Vet**

+1 hour 262 259

## Nat Geographic

129 129 825 266 268 351 366

8.00 AM **Car S.O.S.**
10.00 **Ice Road Rescue**
12.00 NOON **Wicked Tuna: North v South**
1.00 PM **Wicked Tuna**
2.00 **Drain the Oceans**
4.00 **Car S.O.S.** Tim Shaw and Fuzz Townshend set about customising a Triumph Stag. **5.00** Fuzz Townshend and Tim Shaw secretly restore a 1968 Morris Traveller.
6.00 **Air Crash Investigation** A collision between two planes above Los Angeles in 1986.

9.00 Atlas of Cursed Places

7.00 **Air Crash Investigation** The inquiry into the crash of American Eagle Flight 41-84 near Roselawn, Indiana, in 1994.
8.00 **Paranatural** Experts investigate alleged sightings of mystery creatures in the world's lakes and lochs.
9.00 **Atlas of Cursed Places** Sam Sheridan searches the most cursed places on Earth, starting with the Bermuda Triangle.
10.00 **Atlas of Cursed Places** The curse of 15th-century eastern European ruler Vlad Tepes, whose curse has lasted six centuries.
11.00 **Air Crash Investigation**
12.00 M'T **Science of Stupid**
1.00 AM **Trafficked with Mariana Van Zeller** An exploding online romance scam.
2.00 **Drugs Inc**
3.00 **Nazi Megastructures**
4.00 **to 5.00** AM **Lost Treasures of Egypt**

+1 hour 229 267

## Sky History

123 123 821 270 353 368

6.00 AM **The Lost Pyramid**
8.00 **Pawn Stars**
9.00 **American Pickers: Lost Tapes**
11.00 **American Pickers**
12.00 NOON **Legends of the Pharaohs: Secrets of the Pyramid Builders**
1.00 PM **Forged in Fire**
2.00 **American Pickers: Best Of**
4.00 **Nature Gone Wild**
6.00 **Pawn Stars** Limited edition Batman and Joker Bolin Guitars swoop into the shop. **6.30** An 1800s Colt revolver and a Chinese fingernail guard.

9.00 Secrets of the Lost Ark

7.00 **Forged in Fire** Two of the smiths are tasked to recreate one of the world's sharpest blades – the Sword of Saladin.
8.00 **Ancient Aliens** New edition Looking at how high-ranking government officials are now discussing UFOs.
9.00 **Secrets of the Lost Ark** New edition The team members uncover the truth behind the Ark's elusive journey.
10.00 **The Proof Is Out There** New editions Lights under Earth's deepest lake. **10.30** Human time travellers from the future.
11.00 **National Park Mysteries**
12.00 M'T **The Curse of Oak Island**
1.00 AM **Ancient Aliens**
2.00 **Forged in Fire**
3.00 **National Park Mysteries**
4.00 **Legends of the Pharaohs: Secrets of the Pyramid Builders** Documentary.
5.00 **to 6.00** AM **Pawn Stars**

+1 hour 223 271

## Yesterday

155 129 27 159

6.00 AM **War Above the Trenches**
8.00 **World War Two From Above**
9.00 **Narrow Escapes of World War Two** Documentary.
10.00 **Abandoned Engineering**
12.00 NOON **The Architecture The Railways Built**
1.00 PM **Great British Railway Journeys** Double bill.
2.00 **Abandoned Engineering**
4.00 **WW2 – Frontlines**
5.00 **Narrow Escapes of World War Two** Documentary.
6.00 **Antiques Roadshow** From Senate House in Bloomsbury.

9.00 Secrets of the London...

7.00 **Great British Railway Journeys** A trip from Faversham to Dorking. **7.30** Michael completes his journey to Chichester.
8.00 **Scouting for Toys** The man who has collected every Matchbox model car released between 1961 to 1982.
9.00 **Secrets of the London Underground** Tim Dunn and Siddy Holloway explore the disused parts of Piccadilly Circus.
10.00 **Bangers and Cash** Derek has three scooters to collect, while also finding room for a Daimler and a teardrop caravan.
11.00 **Abandoned Engineering** Featuring an abandoned railway station in Spain and a record-breaking Arctic facility that goes deep underground.
12.00 M'T **Great British Railway Journeys** Double bill.
1.00 **to 3.00** AM **War Above the Trenches**

+1 hour 255 200 75

7 PM
8 PM
9 PM
10 PM

## Disc. History

177 257

6.00 AM **Greatest Events of World War II**
7.00 **Mysteries at the Castle**
8.00 **Ultimate Warfare**
9.00 **NASA's Unexplained...**
10.00 **Mysteries at the Museum** A devious plot.
11.00 **Mysteries at the Castle**
12.00 NOON **Combat Dealers**
1.00 PM **Expedition Unknown**
2.00 **World War II: Witness to War**
3.00 **Blowing Up History**
4.00 **Mysteries at the...**
5.00 **Ultimate Warfare**
6.00 **NASA's Unexplained...**
7.00 **Expedition Unknown**
8.00 **Combat Dealers...**
9.00 **Legendary Locations**
10.00 **NASA's Unexplained...**
11.00 **Aircraft Stories**
12.00 M'T **Combat Dealers**
2.00 AM **NASA's...**
3.00 **Aircraft Stories**
4.00 **Blowing Up History**
5.00 **to 6.00** AM **Mysteries at the Museum**

+1 hour 277 261

## Eden

166 245 247

9.00 AM **Wild Edens**
10.00 **Mountain Lions: Life on the Edge**
11.00 **Costa Rica: The Rise of Nature** Green Corridors.
12.00 NOON **India's New Worlds** Double bill.
2.00 PM **Wild Edens**
3.00 **Ganges** Double bill.
5.00 **Mountain Lions...**
6.00 **Earth: The Power of the Planet**
7.00 **Life on Earth**
8.00 **Mountain Lions...**
9.00 **Ganges**
10.00 **India's New Worlds**
11.00 **Costa Rica:...**
12.00 M'T **Wild Edens**
1.00 AM **Mountain Lions...**
2.00 **Costa Rica: The Rise...**
3.00 **Wild Edens**
3.50 **Bahama Blue**
4.40 **Secrets of the Solar System** Life on Venus.
5.30 **to 6.00** AM **Collar of Duty**

+1 hour 266 246

## WILD

165 165 841 264 265

8.00 AM **Animals Gone Wild**
9.00 **Animal Fight Club: Best Of** Highlights.
10.00 **Ultimate Enemies**
11.00 **World's Deadliest**
12.00 NOON **Snakes in the City** Boomslang snakes.
1.00 PM **Shark Men**
2.00 **Savage Kingdom: Uprising** Double bill.
4.00 **The Flood**
5.00 **Monster Fish**
6.00 **Snakes in the City**
7.00 **Animal Fight Club** Animals risk everything to protect their young.
8.00 **Dinner with Big Cats**
9.00 **The Incredible Dr Pol** New edition
10.00 **Game of Lions**
11.00 **World's Deadliest Animals** Documentary.
12.00 M'T **Africa's Deadliest**
1.00 AM **Animals Gone Wild**
2.00 **Ultimate Enemies**
3.00 **World's Deadliest**
4.00 **to 5.00** AM **Snakes in the City**

## Sky History 2

163 163 840 272

8.00 AM **When Big Things Go Wrong**
9.00 **The Proof Is Out There**
10.00 **The Warfighters**
11.00 **Combat Ships**
12.00 NOON **Ancient Aliens**
3.00 PM **Food That Built the World** Pizza Hut.
4.00 **Unsung Heroes of World War II**
5.00 **Combat Trains**
6.00 **Boneyard**
7.00 **Digging for Britain**
8.00 **When Big Things Go Wrong** A train crash.
9.00 **The Universe: Ancient Mysteries Solved**
10.00 **The Invisibles: Hunting Narcos** A kingpin boss known as the Gray Ghost.
11.00 **Ancient Aliens**
1.00 AM **Combat Trains**
2.00 **The Universe: Ancient Mysteries Solved**
3.00 **The Invisibles...**
4.00 **Digging for Britain**
5.00 **to 6.00** AM **When Big Things Go Wrong**

## PBS America

174 273 84 155

8.00 AM **Beautiful Serengeti**
8.30 **Mission Control: The Unsung Heroes of Apollo** Documentary.
10.40 **Nazi Hunters**
11.40 **Black Hole Apocalypse**
1.00 PM **American Veteran**
2.15 **Mission Control...**
4.35 **Black Hole Apocalypse**
5.40 **Nazi Hunters**
6.40 **American Veteran** How military life shapes servicemen and women in unexpected ways.
7.55 **Mission Control: The Unsung Heroes of Apollo** The people who made America's success in space happen.
10.00 **Nazi Hunters** How the Gestapo's Kurt Lischka was brought to justice.
11.00 **American Veteran**
12.15 AM **Mission Control...**
2.20 **Nazi Hunters** As 10pm.
3.05 **to 4.00** AM **Black Hole Apocalypse**

+1 hour 87

## CI

156 156 837 209

6.00 AM **Homicide Hunter**
8.00 **The First 48**
10.00 **On the Case**
11.00 **Killer in Plain Sight**
12.00 NOON **Buried in the Backyard**
1.00 PM **Meet, Marry, Murder**
2.00 **Homicide: Hours to Kill**
3.00 **Unusual Suspects**
4.00 **Crimes That Shook Britain** Documentary.
5.00 **Robbie Coltrane's Critical Evidence**
6.00 **The First 48**
7.00 **Homicide: Hours to Kill**
8.00 **On the Case**
9.00 **Family Massacre** New edition
10.00 **The Real Murders of Orange County** New edition
11.00 **Court Cam**
12.00 M'T **Snapped**
1.00 AM **Family Massacre**
2.00 **The Real Murders...**
3.00 **to 6.00** AM **Highlights**

+1 hour 256 222

SKY HD SD | VIRGIN HD | FREEVIEW HD | FREESAT HD | BT HD

# TUESDAY Films

Tuesday

## Sky Cinema Premiere

301 301 848 401 501 515

**6.50** AM **The Ogglies** As 5.10am.
**8.30** **Barbarians** As 3.25am.
**10.20** **The Boss Baby 2: Family Business** As 6.05pm.
**12.20** PM **Blacklight** As 8.00pm.
**2.10** **Antlers** As shown at 9.50pm.
**3.55** **American Night** As 11.35pm.
**6.05** **The Boss Baby 2: Family Business** Animated comedy sequel featuring the voices of Alec Baldwin, James Marsden and Ariana Greenblatt. (2021, PG, 107min) ★★

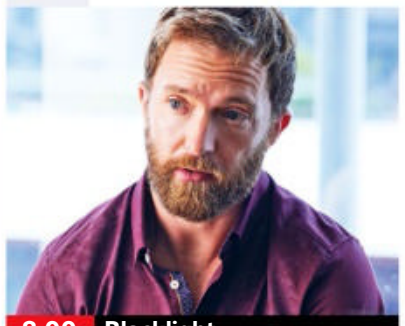
8.00 Blacklight

**8 PM**

**8.00** **Blacklight** Action thriller starring Liam Neeson. A government operative coming to terms with his shadowy past finds himself in the crosshairs of the FBI director he once helped protect. (2022, 15, 104min) ★
SEX ●●● VIOLENCE ●●● LANG ●●●

**9 PM**

**9.50** **Antlers** Horror starring Keri Russell. A student's dark secrets lead to a teacher and her brother to an ancestral creature. (2021, 15, 99min) ★★★
SEX ●●● VIOLENCE ●●● LANG ●●●

**10 PM**

**11.35** **American Night** Crime drama with Jonathan Rhys Meyers. (2021, 15, 123min) ★★★
**1.45** AM **Don't Breathe 2** Horror sequel starring Stephen Lang. (2021, 15, 98min) ★★★
**3.25** **Barbarians** Thriller with Iwan Rheon. (2021, 15, 89min)
**5.10** **to 6.40** AM **The Ogglies** Animated family adventure. (2021, PG, 85min) ★★★

**11 PM**

+1 hour 312

## Sky Cinema Hits

303 303 857 403 503 517

**6.00** AM **Delivery Man** As 2.05am.
**8.00** **The Light Between Oceans** Drama. (2016, 12) ★★★
**10.20** **Minari** As shown at 4.00am.
**12.25** PM **People Just Do Nothing: Big in Japan** Comedy spin-off. (2021, 15, 97min) ★★★
**2.15** **Team America: World Police** Spoof. (2004, 15) ★★★★
**4.05** **Bridesmaids** Comedy. (2011, 15, 124min) ★★★★
**6.20** **Liar Liar** Comedy starring Jim Carrey. (1997, 12) ★★★★

6.20 Liar Liar

**8.00** **Tenet** Christopher Nolan's fantasy action thriller starring John David Washington. Fighting for the survival of the world, a troubleshooter journeys through a twilight world of international espionage. With Kenneth Branagh and Elizabeth Debicki. (2020, 12, 150min) ★★★★★
SEX ●●● VIOLENCE ●●● LANG ●●●

**10.30** **Another Round** Danish comedy drama with Mads Mikkelsen and Thomas Bo Larsen. Subtitled. (2020, 12, 117min) ★★★
SEX ●●● VIOLENCE ●●● LANG ●●●

**12.30** AM **Gravity** Thriller with Sandra Bullock and George Clooney. (2013, 12, 91min) ★★★★★
**2.05** **Delivery Man** Comedy drama starring Vince Vaughn. (2013, 12, 102min) ★★★
**4.00** **to 6.00** AM **Minari** Romantic drama starring Steven Yeun. (2020, 12, 115min) ★★★★

## Sky Cinema Wizarding World

306 306 850 406 506 520

**6.00** AM **Harry Potter and the Deathly Hallows: Part I** (2010)
**8.30** **Harry Potter and the Deathly Hallows: Part II** (2011)
**10.45** **Fantastic Beasts and Where to Find Them** (2016) ★★★★
**1.00** PM **Fantastic Beasts: The Crimes of Grindelwald** Fantasy. (2018, 12) ★★★★
**3.15** **Return to Hogwarts**
**5.15** **Harry Potter and the Philosopher's Stone** Fantasy. (2001, PG, 152min) ★★★★

10.45 Fantastic Beasts and...

**8.00** **Harry Potter and the Chamber of Secrets** Fantasy adventure based on JK Rowling's book, starring Daniel Radcliffe, Rupert Grint and Emma Watson. The boy wizard and his friends confront a mysterious dark force that is terrorising their school. With Kenneth Branagh, Robbie Coltrane and Richard Harris. (2002, PG, 161min) ★★★★
SEX ●●● VIOLENCE ●●● LANG ●●●

**10.45** **Harry Potter and the Prisoner of Azkaban** Fantasy starring Daniel Radcliffe, Emma Watson and Rupert Grint. (2004, PG, 142min) ★★★★★
SEX ●●● VIOLENCE ●●● LANG ●●●

**1.15** AM **Harry Potter and the Goblet of Fire** Fantasy. (2005, 12, 157min) ★★★
**4.00** **to 6.25** AM **Harry Potter and the Order of the Phoenix** Fantasy with Daniel Radcliffe. (2007, 12, 132min) ★★★

## Sky Cinema Action

307 307 851 407 507 521

**6.00** AM **The Hurricane Heist**
**8.00** **Run Hide Fight** Crime drama. (2020, 15, 109min) ★
**10.00** **Trauma Centre** As 3.40am.
**11.40** **The Lost World: Jurassic Park** As shown at 8.00pm.
**2.00** PM **San Andreas** As 10.10pm.
**4.10** **Daredevil** Comic-book adventure with Ben Affleck. (2003, 15, 101min) ★★★
**6.10** **Wrath of the Titans** Fantasy starring Sam Worthington. (2012, 12, 99min) ★★

10.10 San Andreas

**8.00** **The Lost World: Jurassic Park** Steven Spielberg's adventure thriller sequel starring Jeff Goldblum and Julianne Moore. A survivor of the Jurassic Park catastrophe goes to a second island also populated by genetically engineered dinosaurs. (1997, PG, 129min) ★★★
SEX ●●● VIOLENCE ●●● LANG ●●●

**10.10** **San Andreas** Thriller starring Dwayne Johnson. Following an earthquake in California, a helicopter pilot makes a dangerous journey across te state to rescue his daughter. (2015, 12, 114min) ★★★
SEX ●●● VIOLENCE ●●● LANG ●●●

**12.05** AM **Monster Hunter** Fantasy adventure with Milla Jovovich. (2020, 12, 103min) ★★
**1.50** **Daredevil** As 4.10pm.
**3.40** **Trauma Centre** Action thriller. (2019, 15, 87min) ★
**5.15** **to 7.05** AM **The Hurricane Heist** Thriller. (2018, 12) ★

## Sky Cinema Comedy

308 308 408 508 522

**6.50** AM **Last Call** As 3.30am.
**8.40** **Madea's Family Reunion**
**10.35** **Spontaneous** As 1.45am.
**12.20** PM **Anger Management** Comedy. (2003, 15) ★★★★
**2.05** **That's My Boy** Comedy. (2012, 15, 112min) ★★
**4.00** **Talladega Nights: The Ballad of Ricky Bobby** Comedy. (2006, 15, 108min) ★★★
**6.05** **The Longest Yard** Comedy remake with Adam Sandler. (2005, 12, 113min) ★★

10.00 Pineapple Express

**8.00** **Dinner for Schmucks** Comedy starring Steve Carell and Paul Rudd. A corporate climber tries to get ahead by bringing a dumb acquaintance to amuse his boss at a dinner party for idiots. With Zach Galifianakis. (2010, 12, 113min) ★★★
SEX ●●● VIOLENCE ●●● LANG ●●●

**10.00** **Pineapple Express** Comedy thriller with Seth Rogen and James Franco. (2008, 18, 111min) ★★★★
SEX ●●● VIOLENCE ●●● LANG ●●●

**11.55** **Sex Drive** Teen comedy starring Josh Zuckerman, Amanda Crew and Clark Duke. (2008, 15, 104min) ★
**1.45** AM **Spontaneous** Comedy starring Katherine Langford. (2020, 15, 101min) ★★★★
**3.30** **Last Call** Comedy starring Jeremy Piven and Jack McGee. (2021, 15, 102min) ★
**5.15** **to 7.05** AM **Madea's Family Reunion** Tyler Perry's comedy. (2006, 12, 107min) ★★★

primetime

## Sky Cinema Greats

304 304 849 404 504 518

**6.00** AM **Behind the Candelabra** Biopic. (2013, 15) ★★★★
**8.00** **Airplane!** Disaster movie spoof. (1980, 12, 86min) ★★★★★
**9.45** **Ben-Hur** As shown at 2.10am.
**1.25** PM **Mandela: Long Walk to Freedom** Biopic. (2013) ★★★
**3.50** **The Bodyguard** Romantic thriller. (1992, 15, 129min) ★★★
**6.00** **Grease** Smash-hit musical. (1978, PG, 110min) ★★★★

**8.00** **Moneyball** Fact-based sports drama starring Brad Pitt and Jonah Hill. A baseball manager discovers an unexpected method of turning around the fortunes of his losing team. With Philip Seymour Hoffman. (2011, 12, 133min) ★★★★
**10.15** **Total Recall** Sci-fi thriller starring Arnold Schwarzenegger. A construction worker discovers that he is really an intergalactic spy. With Rachel Ticotin. (1990, 15, 109min) ★★★

**12.10** AM **Steel Magnolias** Comedy drama starring Sally Field, Julia Roberts and Shirley MacLaine. (1989, PG, 115min) ★★★★
**2.10** **to 6.00** AM **Ben-Hur** Spectacular Oscar-winning epic starring Charlton Heston. (1959, PG, 212min) ★★★★★

## Sky Cinema Animation

305 305 412 500 514

**6.00** AM **Bobbleheads: The Movie** Animation. (2020, PG) ★★
**7.30** **Lego DC: Shazam – Magic and Monsters** Animated family comedy. (2020, U, 81min) ★★
**9.00** **Monster Family 2** As 9.50pm.
**10.45** **Cloudy with a Chance of Meatballs 2** Animated comedy sequel. (2013, U, 93min) ★★★
**12.30** PM **The House of Magic** Animation. (2013, U) ★★★

**2.00** **Lego DC Comics Super Heroes: Aquaman – Rage of Atlantis** Animation. (2018, PG) ★★
**3.30** **Valiant** Animated adventure. (2005, U, 76min) ★★★
**5.00** **Coraline** Animated fantasy. (2009, PG, 96min) ★★★★
**6.45** **Spirit: Stallion of the Cimarron** Animated adventure. (2002, U, 84min) ★★
**8.15** **Duck Duck Goose** Animation. (2018, 15, 91min) ★★★
**9.50** **Monster Family 2** Animated sequel. (2021, U, 90min) ★

**11.45** **Mosley** Animated adventure. (2019, PG, 100min) ★★★
**1.30** AM **Space Chimps** Animated adventure. (2008, U, 81min) ★★
**3.00** **Space Chimps 2: Zartog Strikes Back** Animation. (2010, U) ★
**4.30** **to 6.00** AM **Vic the Viking** Animation. (2019, U, 77min) ★★

## TCM Movies

315 415 416

**6.00** AM **Hollywood's Best Directors**
**7.10** **Off Set** With Jamie Cullum.
**7.35** **Hitler: The Last Ten Days** Fact-based World War Two drama. (1973, 12, 108min) ★★
**9.45** **Ambush at Tomahawk Gap** Western. (1953, PG) ★★★
**11.15** **The Secret Ways** Cold War thriller. (1961, PG, 107min) ★★
**1.30** PM **The Young Guns** Western. (1956, b/w, PG, 84min) ★★

**3.15** **The Mississippi Gambler** Drama. (1953, PG, 99min) ★★
**5.25** **The Man Behind the Gun** Western. (1952, U, 82min) ★★
**7.10** **Four Guns to the Border** Western starring Rory Calhoun. (1954, U, 85min) ★★
**9.00** **Kill Bill: Vol. 1** Quentin Tarantino's epic action thriller starring Uma Thurman, Lucy Liu, Daryl Hannah and Vivica A Fox. (2003, 18, 110min) ★★★★
**11.20** **Deep Blue Sea** Marine action thriller. (1999, 15, 105min) ★

**1.30** AM **A Study in Terror** Thriller. (1965, 15, 91min) ★★★
**3.20** **Off Set** With Jamie Cullum.
**3.30** **Close Up** Triple bill.
**5.00** **to 6.00** AM **Hollywood's Best Directors**

+1 hour 316 417

## Talking Pictures

328 445 82 306

**6.00** AM **Child in the House** Drama. (1956, b/w, U, 88min) ★★
**7.40** **Look at Life**
**7.50** **The Gentle Trap** (1960, PG) ★★
**9.00** **Stagecoach West** (S1)
**10.00** **Green for Danger** Comedy thriller. (1946, b/w, PG) ★★★★
**11.50** **The Sandwich Man** Vintage comedy. (1966, U, 95min) ★
**1.50** PM **Sewers of Gold** Crime thriller. (1979, PG, 102min) ★★

**4.00** **The Purple Plain** War drama. (1954, PG, 100min) ★★★
**6.00** **Dial 999** (S1)
**6.30** **Sherlock Holmes in Dressed to Kill** Mystery. (1946, b/w, U) ★★★
**7.50** **Look at Life**
**8.00** **Maigret** 7/13. (S1)
**9.05** **Van der Valk** 1/7. (S2)
**10.05** **Public Eye** 6/7. (S4)
**11.05** **The Outer Limits** 7/32. (S1)
**12.00** M'T **Cellar Club with Caroline...**
**12.05** AM **The Quatermass Experiment** Sci-fi chiller. (1955, b/w, PG, 82min) ★★★

**1.40** **Cellar Club with Caroline Munro**
**1.45** **Night Tide** Romantic horror. (1961, PG, 85min) ★★
**3.25** **Cellar Club with Caroline Munro**
**3.30** **The Bat** Mystery thriller. (1959, PG, 80min) ★★
**5.10** **Cellar Club with Caroline Munro**
**5.15** **to 6.00** AM **Read All About It**

## Horror

317 149 69 138

**8.00** AM **First Wave** 5/22. (S2)
**9.00** **Battlestar Galactica** (S2)
**10.00** **Farscape** 6/22. (S1)
**11.00** **Sinbad and the Clash of the Furies** Adventure. (2016, 12) ★
**1.00** PM **Mysterious Island** Fantasy. (1961, U, 97min) ★★★
**3.00** **The 4400** 4/13. (S2)
**4.00** **Martian Land** Sci-fi drama. (2015, PG, 90min) ★
**6.00** **Farscape** *PK Tech Girl:* 5/22. (S1)

**7.00** **Battlestar Galactica** *Galactica Discovers Earth – Part 3:* Troy and Dillon try to stop Xavier's involvement with the V-2 rocket at Peenemunde. (S2)
**8.00** **Star Trek** *Let That Be Your Last Battlefield:* 15/24. Two feuding aliens board the *Enterprise*. (S3)
**9.00** **Gothika** Horror chiller starring Halle Berry as a psychiatrist who ends up as an inmate at the prison where she works after she is accused of murder. (2003, 15, 98min) ★★

**10.55** **Hellbound: Hellraiser II** Horror sequel. (1989, 18, 96min) ★★
**12.50** AM **Xtro** British sci-fi horror thriller. (1983, 18, 82min) ★
**2.35** **to 4.30** AM **Planet of the Sharks** Horror. (2016, 15) ★★

+1 hour 318 202 139



★★★★★ Excellent ★★★★ Very Good ★★★ Good ★★ Average ★ Poor

## Sky Cinema Thriller

309 309 853 409 509 523

**7.10** AM **Unhinged** As 12.40am.
**8.50** **The Spy** As shown at 4.05am.
**10.50** **Those Who Wish Me Dead**
**12.40** PM **The Devil Has a Name** Drama with Kate Bosworth. (2019, 15, 97min) ★★★
**2.25** **Unhinged** As 12.40am.
**4.05** **The Sum of All Fears** Action thriller starring Ben Affleck. (2002, 12, 119min) ★★★★
**6.15** **Those Who Wish Me Dead** Crime drama starring Angelina Jolie. (2021, 15, 100min) ★★

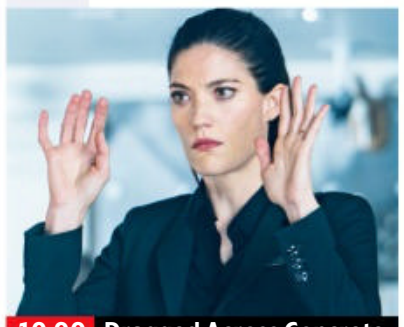

10.00 Dragged Across Concrete

**8.00** **Unknown** Conspiracy thriller starring Liam Neeson and Diane Kruger. An amnesiac scientist discovers that another man has stolen his identity. With January Jones and Aidan Quinn. (2011, 12, 113min) ★★★
SEX ●●● VIOLENCE ●●● LANG ●●●

**10.00** **Dragged Across Concrete** Crime drama starring Mel Gibson and Vince Vaughn. Two overzealous cops get suspended, forcing them to delve into the criminal underworld to get their proper compensation. (2018, 18, 158min) ★★★★
SEX ●●● VIOLENCE ●●● LANG ●●●

**12.40** AM **Unhinged** Action thriller. (2020, 15, 90min) ★★★
**2.15** **State Like Sleep** Mystery. (2018, 15, 104min) ★★
**4.05** **to 6.00** AM **The Spy** Drama. (2019, 12, 105min) ★★★

## GREAT! movies classic

319 424 52 303

**6.00** AM **A Dangerous Profession** Thriller. (1949, PG, 79min) ★★
**7.35** **The De Havilland Comet**
**8.45** **Reunion at Fairborough** Drama. (1985, PG, 110min) ★★
**10.55** **84 Charing Cross Road** Drama. (1986, U, 97min) ★★★★
**1.00** PM **On Dangerous Ground** Thriller. (1951, b/w, PG) ★★★★
**2.40** **The Reckless Moment** Thriller. (1949, b/w, 12, 79min) ★★★
**4.25** **The Misfits** Western drama. (1961, b/w, PG, 123min) ★★★★
**6.50** **To Sir, with Love** Drama starring Sidney Poitier. (1966, PG, 105min) ★★
**9.00** **The Romantic Englishwoman** Comedy drama starring Glenda Jackson, Michael Caine and Helmut Berger. A writer's discontented wife takes a German drug-smuggler as her lover. (1975, 15, 116min) ★★★
**11.25** **Every Time We Say Goodbye** Drama. (1986, 15, 98min) ★★
**1.15** AM **I Am Sartana, Your Angel of Death** (1969, 15) ★★
**3.15** **Strongroom** Crime thriller. (1961, b/w, PG, 80min) ★★
**4.35** **to 6.00** AM **What a Carve Up!** Comedy chiller. (1961, b/w, U) ★★

+1 hour 320 303 63 304

## Sky Cinema Drama

310 310 410 510 524

**6.00** AM **The Perks of Being a...**
**7.50** **The Water Diviner** Drama. (2014, 15, 111min) ★★★
**9.45** **Mud** Coming-of-age adventure. (2012, 12, 130min) ★★★★
**12.00** NOON **Old Henry** Western. (2021, 15, 99min) ★★★★
**1.50** PM **The Theory of Everything** Biopic. (2014, 12) ★★★★
**4.00** **The Desperate Hour** Thriller. (2021, 12, 84min) ★★★★
**5.40** **Foxcatcher** Fact-based drama. (2014, 15, 129min) ★★★★

10.00 The Way We Were

**8.00** **Let Him Go** Crime drama starring Kevin Costner, Diane Lane and Kayli Carter. A retired sheriff and his wife, grieving over the death of their son, set out to find their only grandson. (2020, 15, 113min) ★★★
SEX ●●● VIOLENCE ●●● LANG ●●●

**10.00** **The Way We Were** Romantic drama of personal and political passion spanning the years from the late 1930s to the 1950s. Stars Barbra Streisand and Robert Redford. (1973, PG, 118min) ★★★
SEX ●●● VIOLENCE ●●● LANG ●●●

**12.05** AM **The Perks of Being a Wallflower** Teen drama. (2012, 12, 98min) ★★★★
**2.05** **Sweetness in the Belly** Drama. (2019, PG, 110min) ★★
**4.10** **to 6.00** AM **Wander Darkly** Drama starring Sienna Miller. (2020, 15, 97min) ★★★★

## GREAT! movies

321 425 34 302

**9.00** AM **Lost Letter Mysteries: Lost Without You** Crime drama. (2016, PG, 90min) ★★
**11.00** **Dear Diary, I Died** Thriller. (2016, PG, 90min) ★★
**1.00** PM **Too Late to Say Goodbye** Thriller. (2009, PG, 95min) ★★★
**3.00** **Secret Liaison** Mystery thriller. (2013, PG, 85min) ★★
**4.50** **Air Collision** Action drama. (2012, PG, 92min) ★
**6.50** **The Bounty Hunter** Romantic comedy thriller starring Jennifer Aniston and Gerard Butler. A bounty hunter gets the job of tracking down his ex-wife after she skips a court appearance. (2010, 12, 110min) ★★★
**9.00** **Arbitrage** Thriller starring Richard Gere and Susan Sarandon. A crooked New York financier races against time to stop his professional and personal misdeeds coming to light. (2012, 15, 104min) ★★★★
**11.05** **Money Monster** Crime thriller. (2016, 15, 99min) ★★★
**1.20** AM **The Box** Sci-fi mystery. (2009, 12, 110min) ★★★
**3.45** **to 6.00** AM **Night Train to Lisbon** Drama. (2013, 12) ★★★.

+1 hour 322 61

## Sky Cinema Sci-Fi/Horror

311 311 858 411 511 525

**6.40** AM **The Head Hunter** Horror. (2018, 15, 72min) ★★★★
**8.00** **Portal** Thriller. (2021, 15) ★★★
**9.30** **The Craft: Legacy** As 4.35pm.
**11.20** **Men in Black** As 6.20pm.
**1.05** PM **The Hole** Teen horror. (2009, 12, 91min) ★★★
**2.50** **Final Destination** Horror. (2000, 15, 97min) ★★★★
**4.35** **The Craft: Legacy** Horror. (2020, 15, 97min) ★★★★
**6.20** **Men in Black** Sci-fi comedy. (1997, PG, 94min) ★★★★

10.00 Hostel

**8.05** **Escape Room: Tournament of Champions** Horror sequel starring Taylor Russell. Six people find themselves locked in a series of escape rooms, slowly uncovering what they have in common to survive. (2021, 15, 88min) ★★
SEX ●●● VIOLENCE ●●● LANG ●●●

**10.00** **Hostel** Horror thriller starring Jay Hernandez and Derek Richardson. (2005, 18, 93min) ★★
SEX ●●● VIOLENCE ●●● LANG ●●●

**11.45** **The Evil Dead** Director Sam Raimi's cult horror comedy starring Bruce Campbell, Ellen Sandweiss and Betsy Baker. (1982, 18, 85min) ★★★★
**1.25** AM **Urban Legend** Horror thriller with Alicia Witt, Jared Leto and Rebecca Gayheart. (1998, 18, 99min) ★
**3.15** **Sound of Violence** Horror starring Jasmin Savoy Brown. (2021, 18, 94min) ★★★
**5.05** **to 6.50** AM **The Hole** (2009)

## GREAT! movies action

323 426 42 305

**6.00** AM **Wings at War 2: Target Germany** Documentary.
**7.05** **Fighter Aces** Documentary.
**8.20** **Utah Blaine** Western. (1957, U, 95min) ★★
**9.55** **Born to Be Bad** Melodrama. (1950, b/w, PG, 94min) ★★
**11.50** **Last of the Badmen** Western. (1957, PG, 75min) ★★
**1.45** PM **Hellgate** Western. (1952, b/w, PG, 87min) ★★
**3.35** **Breaking the Codes**
**4.35** **The Odessa File** Suspense thriller starring Jon Voight. (1974, PG, 129min) ★★★
**7.10** **Oceans Rising** Disaster thriller starring Jason Tobias and Arthur Roberts. (2016, 12, 99min) ★
**9.00** **Black Butterfly** Thriller starring Antonio Banderas and Jonathan Rhys Meyers. A reclusive writer and a drifter begin a deadly game of one-upmanship. With Piper Perabo and Vincent Riotta. (2017, 15, 90min) ★★★
**10.55** **Assassination Games** Action thriller. (2010, 18, 95min) ★★
**12.55** AM **Diamond Dogs** Adventure. (2007, 15, 94min) ★★
**2.45** **to 4.00** AM **Operation Dames** War drama. (1959, b/w, PG) ★★

+1 hour 324

## Sky Cinema Adventure

302 302 856 402 502 516

**6.00** AM **Riverdance: Animated Adventure** (2021, U) ★★★
**7.35** **Around the World in 80 Days**
**9.40** **Peter Pan** (2003, PG) ★★★★
**11.35** **Bill and Ted's Excellent Adventure** (1988, PG) ★★★★
**1.10** PM **Bill & Ted Face the Music**
**2.45** **The Lego Movie** Animation. (2014, U, 100min) ★★★★★
**4.30** **Sinbad: Legend of the Seven Seas** (2003, U) ★★★★
**6.00** **The Road to El Dorado** Animation. (2000, U) ★★

6.00 The Road to El Dorado

**7.45** **Birds of a Feather** Animated adventure featuring the voices of Josh Keaton, Kate Winslet and Willem Dafoe. (2019, U, 90min) ★★
SEX ●●● VIOLENCE ●●● LANG ●●●

**9.30** **The Boxtrolls** Animated fantasy with the voices of Isaac Hempstead Wright and Elle Fanning. A boy raised by trolls tries to prove the creatures are nothing to be afraid of. (2014, PG, 97min) ★★★★
SEX ●●● VIOLENCE ●●● LANG ●●●

**11.10** **Dragon Rider** Animation with the voice of Felicity Jones. (2020, PG, 91min) ★★★
**12.45** AM **Five Children and It** Fantasy with Kenneth Branagh. (2004, U, 89min) ★★★
**2.20** **Mary and the Witch's Flower** Animated adventure featuring the voice of Kate Winslet. (2017, U, 99min) ★★★
**4.20** **to 6.00** AM **Captain Sabertooth** Animation. (2019, U, 82min) ★★

## Movies 24

325 419

**7.00** AM **Meet Me at Christmas**
**9.00** **Romance in the Air** As 9pm.
**11.00** **A Very Vintage Christmas**
**1.00** PM **Christmas in Vienna**
**3.00** **Love at Look Lodge** Romantic drama starring Jonathan Keltz. (2020, PG, 90min) ★★
**5.00** **Winter In Vail** Romantic comedy starring Lacey Chabert, Tyler Hynes and Marla Renae. (2020, PG, 90min) ★★
**7.00** **Meet Me at Christmas** Drama starring Catherine Bell. When her son's wedding planner quits, a woman is left to organise his Christmas Eve wedding with the help of the bride's uncle. (2020, U, 89min) ★★
**9.00** **Romance in the Air** Romance starring Cindy Busby. A woman is reunited with her childhood friend and finds that the draw of her past might direct her future to a happiness she's been missing. (2020, PG, 90min) ★★
**11.00** **A Very Vintage Christmas** Drama. (2019, PG, 87min) ★★
**1.00** AM **Christmas in Vienna** Drama. (2020, U, 89min) ★★
**3.00** **to 5.00** AM **Love at Look Lodge** As shown at 3pm.

+1 hour 326 420

## Film4

313 313 855 428 429 14 300

■ **Films start at 11.00am**
**11.00** AM **Rugrats Go Wild** Animation. (2003, U) ★★★
**12.40** PM **Alpha and Omega** Animated adventure. (2010, U, 87min) ★★★
**2.25** **A Dog's Purpose** Comedy. (2017, PG, 100min) ★★★
**4.25** **The Karate Kid: Part III** Martial arts adventure sequel. (1989, PG, 111min) ★
**6.35** **Gods of Egypt** Fantasy. (2016, 12, 127min) ★★★

11.25 Unsane

**8 PM** **Gods of Egypt** (film started at 6.35pm)
SEX ●●● VIOLENCE ●●● LANG ●●●

**9 PM** **9.00** **Unfaithful** Thriller starring Diane Lane and Richard Gere as an affluent suburban couple whose lives are shattered when the wife has an affair. With Olivier Martinez. (2002, 15, 123min) ★★★
SEX ●●● VIOLENCE ●●● LANG ●●●

**10 PM** **11 PM** **11.25** **Unsane** Horror starring Claire Foy. A woman is committed to a psychiatric institute, where she is confronted by her greatest fear. With Amy Irving and Joshua Leonard. (2018, 15, 98min) ★★★★
**1.25** **to 3.20** AM **Chained for Life** Comedy drama starring Jess Weixler and Adam Pearson. (2018, 15, 91min) ★★★★

+1 hour 314 430 47 301

## FILMS ON OTHER CHANNELS

### 6pm TILL LATE

**9.00** PM **Aliens** *ITV4* Sci-fi action thriller starring Sigourney Weaver. After 57 years in hyper-sleep Ripley returns to the alien-infested planet with a company of marines. ★★★★★
**9.00** **Die Hard with a Vengeance** *5STAR* Action thriller sequel starring Bruce Willis. John McClane plays a deadly game of bluff when a terrorist holds New York to ransom. ★★★
**9.00** **Mission: Impossible – Ghost Protocol** *Comedy Central* Action spy thriller starring Tom Cruise. ★★★★
**10.00** **I Am Legend** *Sky Showcase* Sci-fi horror thriller starring Will Smith and Alice Braga. ★★★★
**10.00** **War of the Worlds** *Syfy* Thriller starring Tom Sizemore. ★★
**11.15** **On the Basis of Sex** *BBC2 (Not NI)* Biopic of lawyer Ruth Bader Ginsburg, starring Felicity Jones and Kathy Bates. ★★★
**12.50** AM **Galaxy Quest** *ITV4* Sci-fi comedy starring Tim Allen and Sigourney Weaver. The stars of a defunct sci-fi series are whisked off into space to fight a real intergalactic battle. ★★★★★

# TUESDAY Sport



## Sky Sports Main Event

401 401 859 | 511 501 | 420 440

- **6.00** AM **Sky Sports News**
- **7.00** **Good Morning Sports Fans**
- **7.30** **Early Kick-Off**
- **8.00** **Good Morning Sports Fans**
- **8.30** **LIVE Suncorp Netball Melbourne Vixens v West Coast Fever.** Coverage of the match taking place at John Cain Arena. Centre-pass **8.30am**.
- **10.45** **LIVE Suncorp Netball Giants v Queensland Firebirds.** The match at Ken Rosewall Arena, Parramatta. Centre-pass **10.45am**.
- **12.45** PM **LIVE Test Cricket South Africa v Bangladesh.** Coverage of the fifth day of the final Test from St George's Park, Gqeberha.
- **2.50** **LIVE Indian Premier League Chennai Super Kings v Royal Challengers Bangalore.** Coverage of the T20 match from Dr DY Patil Sports Academy.
- **7.00** **Sky Sports News**
- **11.30** **LIVE NBA Basketball** Coverage of the opening NBA play-in match. Tip-off **11.30pm**.
- **2.00** AM **LIVE NBA Basketball** Coverage of the second NBA play-in match Tip-off **2.00am**.
- **4.30** **to 6.00** AM **Sky Sports News**

## Sky Sports Premier League

402 402 860 | 512 502 | 421 441

- **6.00** AM **PL Greatest Games**
- **7.00** **PL Legends: Gianfranco Zola**
- **7.30** **PL Legends: Gary Neville**
- **8.00** **Best PL Goals: Manchester United** Memorable strikes.
- **8.30** **Best PL Goals: Manchester City** Memorable strikes.
- **9.00** **Premier League 100 Club**
- **10.00** **The Football Show**
- **12.00** NOON **Gary Neville's Soccerbox** Double bill.
- **1.00** PM **Premier League Years**
- **3.00** **PL Greatest Games**
- **4.00** **Best PL Goals 1999/2000**
- **5.00** **Premier League 100 Club**
- **6.00** **PL Legends: Robbie Fowler**
- **6.30** **Soccer AM: The Best Bits**
- **7.00** **Premier League Review**
- **8.00** **Gary Neville's Soccerbox**
- **9.00** **Premier League Review**
- **10.00** **Premier League Icons**
- **10.30** **PL Retro** The 2007 match between Fulham and Manchester United at Craven Cottage.
- **12.30** AM **Soccer AM: The Best Bits**
- **1.00** **Premier League Years**
- **3.00** **PL Greatest Games**
- **4.00** **PL Best Goals 01/02**
- **5.00** **Best PL Goals: Liverpool**
- **5.30** **to 6.00** AM **Premier League 100 Club**

## Sky Sports Football

403 403 861 | 513 503 | 422 442

- **6.00** AM **Football's Greatest Players**
- **6.30** **Football Countdowns**
- **7.00** **Football Years**
- **7.30** **Greatest Games**
- **8.30** **SPFL: Edinburgh Derby Goals**
- **9.00** **Soccer AM: The Best Bits**
- **9.30** **EFL Highlights**
- **10.30** **SPFL Greatest Games**
- **11.00** **EFL Cup Retro**
- **1.45** PM **EFL Highlights**
- **2.00** **EFL Cup Retro 18**
- **4.00** **Championship Season Review 18/19** A review of the season.
- **5.00** **EFL Greatest Games**
- **5.45** **SPFL Greatest Games**
- **6.00** **EFL Goals: Leagues 1 & 2**
- **6.30** **Soccer AM: The Best Bits**
- **7.00** **MLS Round-Up Show**
- **7.30** **EFL Highlights**
- **9.00** **EFL Goals: Leagues 1 & 2**
- **9.30** **EFL Highlights**
- **10.15** **SPFL Highlights**
- **10.30** **Soccer AM: The Best Bits**
- **11.00** **EFL Greatest Games**
- **12.00** M'T **EFL Cup Retro**
- **2.00** AM **Championship Season Review 15/16**
- **3.00** **C'Ship Play Off Final 15/16**
- **4.00** **L1 Play Off Final 15/16**
- **5.00** **to 6.00** AM **League 2 Play Off Final 15/16**

## Sky Sports Cricket

404 404 862 | 514 504 | 423 443

- **6.00** AM **Talking Cricket**
- **6.30** **IPL**
- **7.30** **Test Cricket**
- **8.30** **LIVE Test Cricket South Africa v Bangladesh.** Coverage of the fifth and final day of the second and final Test from St George's Park, Gqeberha.
- **2.50** PM **LIVE Indian Premier League Chennai Super Kings v Royal Challengers Bangalore.** Coverage of the T20 match staged at Dr DY Patil Sports Academy, Mumbai.
- **7.00** **Test Cricket** South Africa v Bangladesh: Action from the fifth and final day of the second and final Test, which took place at St George's Park, Gqeberha.
- **8.00** **IPL** The top 10 run chases.
- **8.30** **Best of the 2017 IPL**
- **9.00** **IPL** Chennai Super Kings v Royal Challengers Bangalore.
- **10.00** **Test Cricket** South Africa v Bangladesh: Action from the final day of the second and final Test.
- **11.00** **IPL** Double bill of action.
- **4.10** AM **Best of the 2016 IPL**
- **4.35** **Best of the IPL 2017**
- **5.00** **Dinesh Karthik Meets**
- **5.45** **to 6.00** AM **Best of ICC WT20**

## Sky Sports Golf

405 405 863 | 515 505 | 424 444

- **6.00** AM **The Open Zone 2017**
- **7.00** **British Masters Masterclass**
- **8.00** **Golf Academy**
- **9.00** **School of Golf**
- **10.00** **Best of the Open Zone 2017**
- **11.00** **The Masters**
- **1.00** PM **British Masters Masterclass** Double bill.
- **2.00** **Golf Academy**
- **3.00** **School of Golf**
- **4.00** **PGA Tour Champions**
- **5.00** **European Challenge Tour Golf**
- **5.30** **Rose Ladies Series**
- **6.00** **PGA Tour Champions**
- **7.00** **Legends Tour Golf** The MCB Tour Championship.
- **8.30** **Rose Ladies Series**
- **9.00** **PGA Tour Champions**
- **10.00** **European Challenge Tour Golf** The Limpopo Championship.
- **10.30** **Rose Ladies Series**
- **11.00** **PGA Tour Champions**
- **12.00** M'T **European Challenge Tour Golf** The Limpopo Championship.
- **12.30** AM **Rose Ladies Series**
- **1.00** **Best of the Open Zone 2017**
- **2.00** **School of Golf**
- **3.00** **How the 1995 Ryder Cup Was Won** From Oak Hill Country Club
- **5.00** **to 6.00** AM **Golf's Greatest Holes**

## BT Sport 1

413 413 870 | 527 | 408 430

- **6.00** AM **The Volleyball Show**
- **6.30** **UEFA Champions League Magazine** News and action.
- **7.00** **WWE NXT UK** Wrestling.
- **8.00** **Premier League Review**
- **9.00** **UCL Greatest Nights: Celtic**
- **10.00** **LIVE Isuzu UTE A-League Melbourne Victory v Brisbane Roar.** Kick-off **10.05am**.
- **12.00** NOON **Premier League Review**
- **1.00** PM **ESPN FC** Football news.
- **1.30** **Heineken Champions Cup**
- **2.30** **WSL Presents**
- **3.30** **UEFA Champions League Magazine** News and action.
- **4.00** **ESPN FC** Football news.
- **4.30** **Premier League World**
- **5.00** **Premier League Review**
- **6.00** **FIM X-Trial World Championship**
- **7.00** **MotoGP Highlights**
- **8.00** **MotoGP Chequered Flag**
- **9.00** **WWE Monday Night Raw**
- **11.30** **BT Sport Goals Reload**
- **12.00** M'T **WWE NXT Highlights**
- **1.00** AM **LIVE WWE NXT** The next generation of stars compete.
- **3.15** **MotoGP Rewind**
- **3.30** **UFC Main Event**
- **4.30** **FIM X-Trial World Championship**
- **5.30** **The High Five**
- **5.45** **to 6.00** AM **30 for 30 Shorts**

## BT Sport 2

414 414 871 | 528 | 409 431

- **6.00** AM **Isuzu UTE A-League**
- **10.00** **LIVE Isuzu UTE A-League Sydney FC v Adelaide United.** The Australian top-flight match taking place at Netstrata Jubilee Stadium. Kick-off **10.05am**.
- **12.00** NOON **AFL** Action from an Australian Rules Football match.
- **2.00** PM **BT Sport Goals Reload**
- **2.30** **MotoGP** Action from the MotoGP Grand Prix of the Americas.
- **5.30** **MotoGP Chequered Flag**
- **6.30** **UEFA Champions League Magazine** News and action.
- **7.00** **LIVE UEFA Champions League Real Madrid v Chelsea.** The quarter-final second-leg tie at the Bernabeau. Kick-off **8.00pm**.
- **10.30** **Premier League Reload** A catch-up from the weekend's Premier League matches.
- **10.45** **Vanarama National League Highlights** The latest action.
- **11.15** **MotoGP Rewind**
- **11.30** **LIVE MLB Cincinnati Reds v Cleveland Guardians.** Coverage of the inter-league match from Great American Ball Park.
- **3.00** AM **30 for 30: Into the Wind**
- **4.00** **Chelsea Classics**
- **5.00** **to 6.00** AM **Arsenal Classics**

## BT Sport 3

417 417 874 | 529 | 410 432

- **6.00** AM **Serie A** Bologna v Sampdoria.
- **7.00** **Ligue 1** Action from France..
- **12.00** NOON **Ligue 1** Highlights from Strasbourg v Lyon.
- **1.00** PM **Ligue 1** Highlights from Marseille v Montpellier.
- **2.00** **Primeira Liga** Vitoria de Guimaraes v FC Porto.
- **3.00** **Serie A** Bologna v Sampdoria.
- **4.00** **UEFA Europa League Magazine** News and action.
- **5.00** **UEFA Champions League Tonight** The latest action.
- **6.00** **A-League Highlights**
- **7.00** **BT Sport Goals Reload**
- **7.15** **LIVE UEFA Champions League Bayern Munich v Villarreal.** Coverage of the quarter-final second-leg match at Allianz Arena. Kick-off **8.00pm**.
- **10.30** **MotoGP Rewind**
- **10.45** **BT Sport Goals Reload**
- **11.00** **Ligue 1 Highlights**
- **12.00** M'T **UEFA Champions League** Real Madrid v Chelsea.
- **1.00** AM **UEFA Champions League** Bayern Munich v Villarreal.
- **2.00** **UEFA Europa League Magazine**
- **3.00** **Primeira Liga**
- **4.00** **A-League Highlights**
- **5.00** **to 6.00** AM **Ligue 1 Highlights**

## Sky Sports Action

407 407 865 | 517 507 | 426 446

- **6.00** AM **NFL: America's Game**
- **7.00** **Top Rank Boxing Archive**
- **8.00** **LIVE Super Rugby Hurricanes v Moana Pasifika.** Coverage of the rugby union match taking place at the Sky Stadium in Wellington. Kick-off **8.05am**.
- **10.00** **Top Rank Boxing Archive**
- **11.30** **NFL Bitesize Highlights**
- **12.00** NOON **Good Morning Football**
- **3.00** PM **Premier League Darts** Night nine at First Direct Arena, Leeds.
- **6.30** **NFL Bitesize Highlights** New Orleans Saints v Miami Dolphins.
- **6.45** **NFL Bitesize Highlights** Action from Dallas Cowboys v Washington Football Team.
- **7.00** **NBC's Pro-Football Talk** Mike Florio and Chris Simms present this NFL talk show, as they discuss and debate the big NFL stories.
- **9.00** **Fight Night International** Terence Crawford v Shawn Porter.
- **10.00** **Fight Night International** Jamel Herring v Shakur Stevenson.
- **11.00** **Fight Night** Another chance to see Josh Taylor v Jack Catterall.
- **12.00** M'T **Total Access**
- **1.00** AM **NFL: A Football Life**
- **2.00** **Premier League Darts**
- **5.30** **to 6.00** AM **Darts Gold**

## Sky Sports Mix

416 416 873 | 520 510 | 429 449

- **6.00** AM **Fighting Fit 2020**
- **7.00** **Fit In 5**
- **7.30** **Formula 1** Highlights of the Australian Grand Prix.
- **8.30** **LIVE Test Cricket South Africa v Bangladesh.** Coverage of the fifth and final day of the second and final Test from St George's Park, Gqeberha.
- **4.30** PM **My Icon**
- **5.00** **Formula 1** Highlights of the Australian Grand Prix.
- **6.00** **Formula 1** Action from the Saudi Arabian Grand Prix.
- **7.00** **Netball Superleague** A replay of Leeds Rhinos v Srathclyde Sirens.
- **9.00** **Drone Racing League** Action from the finals stage in Las Vegas.
- **10.00** **Drone Racing League** Further action from the finals in Las Vegas.
- **11.00** **Formula 1** Highlights of the Australian Grand Prix.
- **12.00** M'T **Formula 1** Action from the Saudi Arabian Grand Prix.
- **1.00** AM **Formula 1** Action from the Bahrain Grand Prix.
- **2.00** AM **Netball Superleague** Another chance to see Leeds Rhinos v Srathclyde Sirens.
- **4.00** **to 6.00** AM **Drone Racing League**

## BT Sport/ESPN

423 423 876 | 530 | 411 434

- **6.00** AM **ESPN FC** Football news.
- **6.30** **ESPN SportsCenter**
- **6.45** **Around the Horn**
- **7.15** **Pardon the Interruption**
- **7.45** **ESPN SportsCenter**
- **8.00** **NCAA Baseball**
- **11.00** **MLB Quick Pitch**
- **12.00** NOON **ESPN FC** Football news.
- **12.30** PM **ESPN SportsCenter**
- **12.45** **Around the Horn**
- **1.15** **Pardon the Interruption**
- **1.45** **ESPN SportsCenter**
- **2.00** **MLB: Athletics @ Rays**
- **5.00** **MLB Quick Pitch**
- **6.00** **LIVE MLB Boston Red Sox v Detroit Tigers.** At Comerica Park.
- **9.30** **In Depth**
- **10.00** **NHRA Drag Racing Highlights**
- **11.00** **Around the Horn**
- **11.30** **Pardon the Interruption**
- **12.00** M'T **LIVE NCAA Baseball Florida State Seminoles v Florida Gators.** Coverage from Dick Howser Stadium.
- **3.30** **to 6.00** AM **NCAA Basketball**

## Eurosport 1

410 410 868 | 521 | 412 435

- **6.00** AM **World Superbikes**
- **7.00** **Snooker: World Championship**
- **9.00** **Cycling: Paris-Roubaix**
- **10.00** **Cycling: Tour of Turkey**
- **11.00** **LIVE Cycling: Tour of Turkey** Stage three, featuring a 122.5km route from Cesme to Izmir.
- **12.50** PM **LIVE Cycling: Tour of Sicily** Stage one, a 199km course from Milazzo to Bagheria.
- **2.30** **Cycling: Paris-Roubaix**
- **4.25** **Eurosport News**
- **4.30** **The Cycling Show**
- **5.00** **The Judo Show**
- **6.10** **Snooker: World Championship**
- **8.05** **Cycling: Tour of Turkey**
- **9.00** **Cycling: Tour of Sicily**
- **10.00** **The Judo Show**
- **11.00** **Triathlon: Super League**
- **12.00** M'T **Cycling: Tour of Turkey**
- **1.00** AM **Cycling: Tour of Sicily**
- **2.00** **Snooker: World Championship**
- **4.00** **Cycling: Tour of Turkey**
- **5.00** **to 6.00** AM **Cycling: Tour of Sicily**

## Eurosport 2

411 411 869 | 522 | 413 436

- **6.00** AM **Cycling: Paris-Roubaix**
- **7.00** **Cycling: Amstel Gold Race**
- **8.00** **Cycling: Tour of Turkey**
- **9.00** **Motocross World Championship** From Italy.
- **10.00** **Snooker: World Championship**
- **12.00** NOON **British Superbikes**
- **3.00** PM **Snooker: World Championship** The 2020 final.
- **5.00** **Formula E** The Rome ePrix.
- **6.00** **Cycling: Paris-Roubaix**
- **7.00** **Olympics: Legends Live On**
- **7.30** **Formula E** The Rome ePrix.
- **8.30** **Motocross World Championship** From Italy.
- **9.00** **British Superbikes** Double bill.
- **11.00** **Cycling: Tour of Turkey**
- **12.00** M'T **Motocross World Championship** From Italy.
- **1.00** AM **FIA World Endurance Championship** A review of the 1,000 Miles of Sebring.
- **2.00** **Cycling: Tour of Turkey**
- **3.00** **Cycling: Tour of Sicily**
- **4.00** **to 6.00** AM **British Superbikes**

## Sky Sports Arena

408 408 866 | 518 508 | 427 447

- **6.00** AM **NBA: 3-Point Revolution**
- **6.30** **Netball Superleague**
- **8.30** **LIVE Suncorp Netball Melbourne Vixens v West Coast Fever.** Centre-pass **8.30am**.
- **10.45** **LIVE Suncorp Netball Giants Netball v Queensland Firebirds** Centre-pass **10.45am**
- **12.45** PM **Top Rank Boxing Archive**
- **2.00** **Super League Highlights**
- **2.30** **Drone Racing League**
- **4.30** **Netball Superleague**
- **6.30** **NBA GameTime**
- **7.00** **NBA Basketball**
- **9.00** **Ahead of the Game**
- **10.00** **Super League Highlights**
- **11.30** **LIVE NBA Basketball** Coverage of the opening NBA play-in match. Tip-off **11.30pm**.
- **2.00** AM **LIVE NBA Basketball** Coverage of the second NBA play-in match Tip-off **2.00am**.
- **4.30** **NBA: Oscar Robertson**
- **5.00** **to 6.00** AM **Super League's Supermen**

## Sky Sports F1

406 406 864 | 516 506 | 425 445

- **6.00** AM **F1 Best of 2021**
- **11.00** **Formula 1**
- **12.25** PM **Formula 1** Highlights of the Australian Grand Prix.
- **2.30** **Formula 1** Expert analysis.
- **3.30** **The Notebook** With Ted Kravitz.
- **4.00** **Formula 1** News from the starting grid ahead of the Australian Grand Prix.
- **5.25** **Formula 1** Another chance to see the Australian Grand Prix.
- **7.30** **Formula 1** Expert analysis.
- **8.30** **The Notebook** Ted Kravitz reviews the Australian Grand Prix.
- **9.00** **Indycar** Action from the Acura Grand Prix of Long Beach.
- **10.00** **Formula 1** Highlights of the Australian Grand Prix.
- **11.00** **The Notebook**
- **11.30** **Indycar** Action from the Acura Grand Prix of Long Beach.
- **12.30** AM **Formula 1** Highlights of the Australian Grand Prix.
- **1.30** **The Notebook**
- **2.00** **to 6.00** AM **F1: Best of 2021**



SKY HD SD | VIRGIN HD | BT HD

# Wednesday 13 April

## Evening Planner



### Cookery

**Mary Berry's Fantastic Feasts**
***BBC1, 8pm***
The queen of cuisine is back to help three novices create a special afternoon tea

### Documentary

**Gazza**
***BBC2, 9pm***
Two-part documentary about Paul Gascoigne, whose troubled private life often overshadowed his football career

### Factual

**Grand Designs: The Streets**
***C4, 9pm***
Kevin McCloud returns to Graven Hill in Oxfordshire to see how the projects of the 10 self-builders are coming along

### OnDemand

NETFLIX

**Our Great National Parks**
***Available today***
Former US President Barack Obama narrates this stunning five-part docuseries

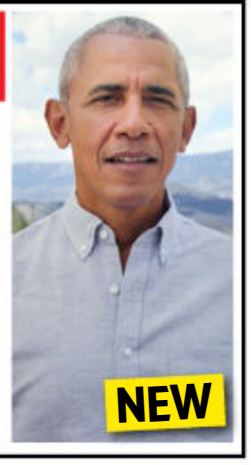


| SKY EVENING TIME | 7.00PM | 7.30PM | 8.00PM | 8.30PM | 9.00PM | 9.30PM | 10.00PM | 10.30PM |
|---|---|---|---|---|---|---|---|---|
| **FAVOURITES** | | | | | | | | |
| 101 BBC1 | 7.00 The One Show | 7.30 EastEnders | 8.00 Mary Berry's Fantastic Feasts | | 9.00 Interior Design Masters with Alan Carr | | 10.00 News; Local News | 10.35 Film: Meet... |
| 102 BBC2 | 7.00 Doctors | 7.30 The Bidding... | 8.00 Secrets of the Museum | | 9.00 Gazza | | 10.00 QI | 10.30 Newsnight |
| 103 ITV | ◂ 6.30 News | 7.30 Emmerdale | 8.00 Coronation Street | | 9.00 Kate & Koji | | 10.00 News; Local News | |
| 104 CHANNEL 4 | 7.00 News | | 8.00 The Great Home Transformation | | 9.00 Grand Designs: The Streets | | 10.00 Naked Attraction's Best Naughty Bits | |
| 105 CHANNEL 5 | 7.00 Should I Buy An Electric Car? | | 8.00 Police Interceptors | | 9.00 Compulsion | | 10.00 Killer at the Crime Scene | |
| 106 SKY SHOWCASE | 7.00 The Simpsons | | 8.00 DC's Legends of Tomorrow | | 9.00 SEAL Team | | 10.00 Bloods | 10.30 A League of... |
| **ENTERTAINMENT** | | | | | | | | |
| 117 BBC3 | | 7.15 MasterChef Australia | | 8.10 Glow Up Ireland | 9.00 I Like the Way U Move | | 10.00 Love in the Flesh | 10.40 Lazy... |
| 116 BBC4 | 7.00 River Walks... | 7.30 The Yorkshire... | 8.00 Stonehenge: The Lost Circle Revealed | | 9.00 Putin, Russia and the West | | 10.00 Ireland to Sydney by Any Means | |
| 118 ITV2 | 7.00 Superstore | | 8.00 Bob's Burgers | | 9.00 Family Guy | | | |
| 136 MORE4 | ◂ 6.55 Escape to the Chateau: DIY | | 7.55 The Yorkshire Dales and the Lakes | | 9.00 Matt Baker: Travels with Mum & Dad | | 10.00 The Queen's Coronation... | |
| 135 E4 | 7.00 Hollyoaks | 7.30 Married at First Sight Australia | | | 9.00 Teen First Dates | | 10.00 Celebrity Gogglebox | |
| 107 SKY WITNESS | 7.00 Caught on Dashcam | | 8.00 Blue Bloods | | 9.00 Bull | | 10.00 Criminal Minds | |
| 108 SKY ATLANTIC | ◂ 6.20 The Sopranos | 7.30 Game of Thrones | | | 9.00 Raised by Wolves | | 10.00 Yellowjackets | |
| 110 GOLD | 7.00 Hi-de-Hi! | 7.40 Keeping Up... | 8.20 Dad's Army | | 9.00 The Office | | | 10.20 The Royle Family |
| 111 DAVE | 7.00 Richard Osman's... | 7.40 Would I Lie to You? | 8.20 QI | | 9.00 QI XL | | 10.00 The Island | |
| 119 ITV3 | ◂ 6.55 Heartbeat | | 8.00 Lewis | | | | | 10.05 Law & Order: UK |
| 120 ITV4 | ◂ 6.55 BattleBots | | 8.00 Heathrow: Britain's Busiest Airport | | 9.00 Film: For Your Eyes Only | | | |
| 112 COMEDY CENTRAL | 7.00 Friends | | | | 9.00 Richard Hammond's Brain Reaction | | 10.00 When Classic Comedy Goes Horribly... | |
| 152 SYFY | 7.00 Quantum Leap | | 8.00 Fringe | | 9.00 Intergalactic | | 10.00 Grimm | |
| 113 SKY MAX | 7.00 Stargate SG-1 | | 8.00 DC's Legends of Tomorrow | | 9.00 SEAL Team | | 10.00 A League of Their Own Road Trip... | |
| 132 ALIBI | 7.00 Rizzoli & Isles | | 8.00 Hudson & Rex | | 9.00 The Coroner | | 10.00 Smother | |
| 130 SKY ARTS | 7.00 Portrait Artist of the Year: The Exhibition | | 8.00 Anyone Can Sing | | 9.00 Chasing Trane: The Story of John Coltrane | | | |
| **DOCUMENTARY** | | | | | | | | |
| 125 DISCOVERY | 7.00 Outback Truckers | | 8.00 Bitchin' Rides | | 9.00 Deadliest Catch | | | |
| 162 ANIMAL PLANET | 7.00 Little Giants | | 8.00 The Story of Plastic | | | | 10.00 Alaska: Homestead Rescue | |
| 129 NAT GEO | 7.00 Air Crash Investigation | | 8.00 Colossal Machines | | 9.00 Air Crash Investigation | | 10.00 Car S.O.S. | |
| 123 SKY HISTORY | 7.00 Forged in Fire | | 8.00 World's Greatest Treasure Mysteries | | 9.00 The Curse of Oak Island | | 10.00 Great Escapes with Morgan Freeman | |
| 155 YESTERDAY | 7.00 Great Continental Railway Journeys | | 8.00 World's Most Dangerous Roads | | 9.00 Bangers and Cash | | | |
| 121 SKY DOCS | 7.00 The 2000s | | 8.00 Positive | | 9.00 Agnelli | | | |
| **FILMS - Sky Cinema** | | | | | | | | |
| 301 PREMIERE | ◂ 6.00 Our Ladies | | 8.00 People Just Do Nothing: Big in Japan | | | 9.40 American Night | | |
| 303 HITS | ◂ 6.05 Finding the Way Back | | 8.00 Mortal Kombat | | | | 10.00 Oblivion | |
| 304 GREATS | ◂ 6.10 Love Story | | 8.00 Almost Famous | | | | | |
| 305 ANIMATION | ◂ 6.35 Two by Two: Overboard | | 8.05 DC Super Hero Girls: Hero of the Year | | | 9.30 Planet 51 | | |
| 306 WIZARDING WORLD | 7.00 Harry Potter and the Prisoner of Azkaban | | | | | 9.30 Harry Potter and the Goblet of Fire | | |
| 307 ACTION | ◂ 6.10 Monster Hunter | | 8.00 Jurassic Park III | | | 9.40 Snow White and the Huntsman | | |
| 308 COMEDY | ◂ 6.00 How to Lose a Guy in 10 Days | | 8.00 Hitch | | | | 10.00 St. Trinian's | |
| 309 THRILLER | ◂ 5.10 Heat | | 8.00 One Shot | | | 9.40 Naked Singularity | | |
| 310 DRAMA | ◂ 6.00 The Way We Were | | 8.00 Mass | | | | 10.00 Whiplash | |
| 311 SCI-FI | ◂ 6.15 Men in Black II | | 8.00 Freaky | | | | 9.50 Sleepy Hollow | |
| 302 ADVENTURE | ◂ 6.00 Peter Rabbit 2 | 7.50 Shaun the Sheep Movie | | | | 9.30 A Stork's Journey | | |
| 313 FILM4 | | 7.15 Johnny English Strikes Again | | | 9.00 Charlie's Angels | | | |
| 315 TCM MOVIES | 7.00 Cattle Annie and Little Britches | | | | 9.00 Lethal Weapon | | | |
| **SPORT** | | | | | | | | |
| 401 MAIN EVENT | 7.00 Sky Sports News | | | | | | | |
| 402 PREMIER LEAGUE | 7.00 PL World | 7.30 Soccer AM... | 8.00 Gary Neville's Soccerbox | | 9.00 PL World | 9.30 Soccer AM... | 10.00 PL Icons | 10.30 PL Retro |
| 403 FOOTBALL | 7.00 Scottish... | 7.30 EFL Highlights | | | 9.00 SPFL Highlights | 9.30 EFL Highlights | | 10.30 EFL Goals... |
| 404 WORLD CUP | 7.00 Test Cricket | | 8.00 Best of The IPL | 8.50 IPL | | | 10.00 Test Cricket | |
| 413 BT SPORT 1 | ◂ 6.00 MLB – Live: Minnesota Twins v Los Angeles Dodgers (Start-time 6.10) | | | | | 9.30 WWE NXT | | |
| 414 BT SPORT 2 | 7.00 UEFA Champions League – Live: Atletico Madrid v Manchester City (Kick-off 8.00) | | | | | | | 10.30 UEFA... |

◂ Denotes programmes starting before 7.00pm  † Regions vary

# WEDNESDAY

ONLY 17p AN ISSUE
SUBSCRIPTION OFFER: 6 ISSUES FOR £1*
Simply visit: www.tvandsatsubs.com/X194
*Terms & conditions: magazinesdirect.com/terms.

Wednesday

## BBC1

101 101/115 801 | 101 101 | 1 101 | 101 101/106

**6.00** AM **Breakfast** (S)
**9.15** **Morning Live** New edition (S)
**10.00** **Scam Interceptors** New edition (S)
**10.45** **Close Calls: On Camera** New edition A young man who was thrown from his motorbike. (S)
**11.15** **Homes Under the Hammer** (S)(R)
**12.15** PM **Bargain Hunt** (S)(R)
**1.00** **BBC News** (S)
**1.30** **Local News** (S)
**1.45** **Doctors** (S)(AD)
**2.15** **Father Brown** (S)(R)(AD)
**3.00** **Escape to the Country** A property search in Wiltshire. (S)(R)(AD)
**3.45** **The Repair Shop** Brenton West takes on the repair of a musical salt and pepper set. (S)(R)(AD)
**4.30** **Bridge of Lies** New edition (S)
**5.15** **Pointless** New edition Quiz. (S)
**6.00** **BBC News** (S)
**6.30** **Local News** (S)

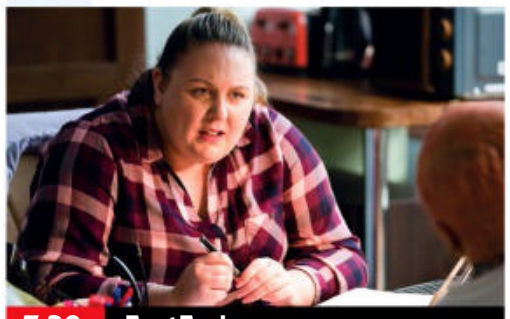

**7.30** EastEnders

**7 PM**

**7.00 The One Show** Alex Jones and Jermaine Jenas present the topical show. (S)
**7.30 EastEnders** Ben confronts the man who hurled homophobic abuse at him the night before. (S)(AD)

**8 PM**

**8.00 NEW Mary Berry's Fantastic Feasts** The food writer teaches three novice cooks how to create dishes for afternoon tea so they can throw a thank you party for Soraya, who runs a youth charity in Cardiff. (S)(AD)

**9 PM**

**9.00 Interior Design Masters with Alan Carr** New edition 6/8. The contestants redesign cafes in Margate, with one team opting for a bold colour palette, while the others channel the colours of the sea with cool blues. (S)

**10 PM**

**10.00 BBC News** (S)
**10.25 Local News** (S)
**10.35 FILM Meet Joe Black** Supernatural romantic drama, a remake of *Death Takes a Holiday*, starring Brad Pitt, Anthony Hopkins and Claire Forlani. Death takes over the body of a recently deceased young man, and embarks on a mission to claim the life of a powerful media tycoon, but ends up falling in love with his daughter instead – leaving him on the horns of a dilemma. (S) (1998, 12, 170min) ★★★★
SEX ●●● VIOLENCE ●●● LANGUAGE ●●●
**1.25** AM **Weather for the Week Ahead** Seven-day forecast. (S)
**1.30** **to 6.00** AM **BBC News** (S)

## BBC2

102 102/115 802 | 102 102 | 2 102 | 102 102/106

**6.30** AM **Bridge of Lies** (S)(R)
**7.15** **Bargain Hunt** (S)(R)
**8.00** **Sign Zone: Dynasties** A puma battles to raise her cubs. (S)(R)(AD)
**9.00** **BBC News** (S)
**1.00** PM **Ready Steady Cook** (S)(R)
**1.45** **Eggheads** Quiz show. (S)(R)
**2.15** **The Best Dishes Ever** Recipes from the BBC archives. (S)(R)
**2.45** **The Customer Is Always Right** Double bill of editions. (S)(R)(AD)
**4.15** **Big Cats About the House** 1/3. Following the work of big cat expert Giles Clark. (S)(R)(AD)
**5.15** **Flog It!** From Bowes Museum in Barnard Castle, Co Durham. (S)(R)
**6.00** **Richard Osman's House of Games** New edition With Sarah Kendall, Jay McGuiness, Linda Robson and Bobby Seagull. (S)
**6.30** **Lightning** New edition Quiz. (S)

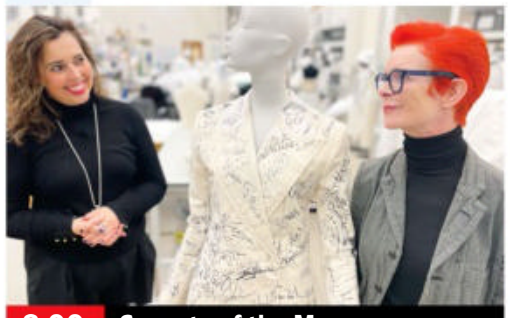

**8.00** Secrets of the Museum

**7.00 Doctors** Maeve's concerns rise, and Bear seeks advice. (S)(R)(AD)
**7.30 The Bidding Room** Items include a Victorian commode and a signed Live Aid T-shirt. (S)(R)

**8.00 Secrets of the Museum** New edition 2/6. Landscape prints by John Constable are revealed, and preparations are made for a new exhibition examining the less-familiar work of Carl Fabergé. (S)(AD)
■ Continues tomorrow

**9.00 NEW SERIES Gazza** 1/2. Documentary charting the career of football legend Paul Gascoigne, whose on-field brilliance has been rivalled by a troubled private life. The first edition looks at Paul's early years. *See feature, page 21.* (S)

**10.00 QI** With guest panellists Jason Manford, Jimmy Carr and Victoria Coren Mitchell. (S)(R)
**10.30 Newsnight** (S)
**11.10** **Weather** (S)
**11.15** **Unspun World with John Simpson** New edition The week's major global news stories. (S)
**11.45** **Thatcher & Reagan: A Very Special Relationship** (S)(R)(AD)
**12.45** AM **Sign Zone: Extraordinary Portraits** (S)(R)(AD)
**1.15** **Sign Zone: Stanley Tucci: Searching for Italy** (S)(R)(AD)
**2.00** **Sign Zone: The Misadventures of Romesh Ranganathan** (S)(R)(AD)
**3.00** **to 6.30** AM **Previews** (S)

## ITV

103 103/176 803 | 103 103/113 | 3 103 | 103 111

**6.00** AM **Good Morning Britain** (S)
**9.00** **Lorraine** (S)
**10.00** **This Morning** (S)
**12.30** PM **Loose Women** (S)
**1.30** **ITV News** (S)
**1.55** **Local News** (S)
**2.00** **Dickinson's Real Deal** David Dickinson and his team of experts head to Milton Keynes, where Mark Steven and David Ford squabble over a tin-plate toy car, and Tracy Thackray-Howitt gets a table full of Cartier trinkets. (S)(R)
**3.00** **Lingo** Word-based quiz show presented by Adil Ray. (S)(R)
**4.00** **Tipping Point** New edition Game show hosted by Ben Shephard. (S)
**5.00** **The Chase** New edition Quiz show hosted by Bradley Walsh. (S)
**6.00** **Local News** (S)
**6.30** **ITV News** (S)

**9.00** Kate & Koji

**7.30 Emmerdale** Meena rehearses in her cell, Rhona tries to stay strong for her family, and Belle is hopeful for a new future. (S)(AD)

**8.00 Coronation Street** Imran decides to challenge Abi for custody of Alfie, Beth betrays Craig's confidence to a shocked Faye, Gary questions Maria's priorities, and Mrs Crawshaw puts Daniel in an awkward situation. (S)(AD)

**9.00 Kate & Koji** New episode 5/6. When her enemy wants to make amends, Kate smells a rat. (S)(AD)
**9.30** Series finale 6/6. Kate decides to enter politics, while Medium is set to leave for a new job abroad. (S2) (S)(AD)

**10.00 ITV News** (S)
**10.30 Local News** (S)
**10.45 Worlds Collide: The Manchester Bombing** 1/2. The events surrounding the Manchester Arena attack on 22 May 2017, when a terrorist detonated a suicide bomb, killing 22 people and injuring more than 800 others. (S)(R)(AD)
**11.40** **All Elite Wrestling: Dynamite** Hard-hitting action from the world of All Elite Wrestling. (S)
**1.25** AM **Shop: Ideal World**
**3.00** **Bling** Kiran Singh is tasked with creating a sparkly cuff. (S)(SL)(R)
**3.50** **Unwind with ITV**
**5.05** **to 6.00** AM **Tipping Point** Arcade-themed quiz. (S)(SL)(R)

+1 hour | 203 | 114 | 35 | 112

## CHANNEL 4

104/108 104/138 | 104 104/141 | 4 104 | 104

**6.10** AM **Countdown** (S)(R)
**6.50** **Cheers** 12&13/25. (S3) (S)(R)
**7.50** **Everybody Loves Raymond** (S)(R)
**8.45** **Frasier** 22-24/24. (S7) (S)(R)(AD)
**10.15** **Ramsay's Kitchen Nightmares USA** From Philadelphia. (S)(R)
**11.10** **Undercover Boss USA** New edition Reality series. (S)
**12.05** PM **News** (S)
**12.10** **Couples Come Dine with Me** From Nottingham. (S)(R)
**1.10** **Find It, Fix It, Flog It** (S)(R)
**2.10** **Countdown** New edition (S)
**3.00** **A Place in the Sun** (S)(R)
**4.00** **A New Life in the Sun** (S)(R)
**5.00** **Sun, Sea and Selling Houses** New edition A pilates fan looks for a holiday home in Alicante. (S)
**6.00** **The Simpsons** (S)(R)(AD)
**6.30** **Hollyoaks** Tension brews between Warren and Maxine. (S)(AD)

**10.00** Naked Attraction's Best...

**7.00 News** (S)

**8.00 The Great Home Transformation** New edition 2/6. Emma Willis and Nick Grimshaw help a couple whose three-bedroom semi is proving a tight squeeze now that their adult children have moved back in. (S)(AD)

**9.00 NEW SERIES Grand Designs: The Streets** Kevin McCloud and Natasha Huq follow the progress of people building homes at Graven Hill in Oxfordshire, the UK's largest mass self-build site, and a new site in Glasgow. (S)(AD)

**10.00 Naked Attraction's Best Naughty Bits** New edition A look back at some of the biggest and best characters, including 75-year-old bisexual Ian and Shaida, who was looking for the father of her future children. (S)(AD)
**11.05** **SAS: Who Dares Wins** (S)(R)(AD)
**12.35** AM **Johnny Vegas: Carry on Glamping** (S)(R)(AD)
**1.30** **FILM Funny Cow** Comedy drama. (S) (2017, 15, 105min) ★★★★
**3.15** **Location, Location, Location** (R)
**4.10** **Unreported World** (S)(SL)(R)(AD)
**4.35** **Why Are Your Energy Bills So High? Dispatches** (S)(SL)(R)(AD)
**5.05** **Moneybags** (S)(SL)(R)
**5.55** **to 6.10** AM **Kirstie's House of Craft** (S)(R)

+1 hour | 204/208 | 142 | 15 | 121

(S) Subtitles (SL) Signing (R) Repeat (AD) Audio Description

## CHANNEL 5

105 105 805 | 154 105 | 5 105 | 105 105

**5.35** AM **Milkshake!**
**9.15** **Jeremy Vine** (S)
**12.15** PM **Litter Louts: At War with the Law** New edition (S)
**1.10** **News** (S)
**1.15** **Home and Away** (S)
**1.45** **Neighbours** (S)
**2.20** **FILM PREMIERE Burning Lies** Thriller starring Annika Foster. (S) (2021, PG, 100min) ★★
**4.00** **Bargain-Loving Brits in the Sun** New edition Bambi and Jonnie head out on a horse riding excursion. (S)
**5.00** **News** (S)
**6.00** **Neighbours** Paul is reluctant to invest in Montana's cosmetics line, while Ned gets jealous when he sees Harlow and Corey together. (S)(R)
**6.30** **Eggheads** New edition Quiz. (S)

**7.00** Should I Buy An Electric Car?

**7.00** **NEW Should I Buy An Electric Car?** Alexis Conran takes an in-depth look at the pros and cons of electric cars. (S)

**7.55** **News** (S)

**8.00** **Police Interceptors** New edition 10/15. The firearms team race to the scene of an alleged shooting, only to find themselves embroiled in an unconnected domestic incident. (S)

**9.00** **Compulsion** New edition 2/4. Chris is shocked to uncover the truth about Jenny's gambling. In desperation, Jenny revisits Sasha and they discuss a plan to steal drugs. (S1) (S)(AD)
■ Continues tomorrow

**10.00** **Killer at the Crime Scene** 5/8. After a student is found dead in his car, investigators suspect his girlfriend's brother to be the culprit – until he is spotted on CCTV across town at the time of the murder. (S)(R)

**11.05** **Ambulance: Code Red** (S)(R)
**12.05** AM **999: Criminals: Caught on Camera** (S)(R)
**1.00** **21.co.uk Live Casino Show** (S)
**3.00** **Entertainment News** (S)
**3.10** **George Clarke's Build a New Life in the Country** (S)(R)
**3.55** **OMG! Make Me a Famous Face** (S)(SL)(R)
**4.45** **Wildlife SOS** (S)(SL)(R)
**5.10** **to 5.35** AM **House Doctor** (R)

+1 hour 205 | 155 | 46 | 128

## SKY SHOWCASE

106 106 806 | 110 109 | 340 355

**6.00** AM **The Early Rundown**
**7.00** **Kay Burley**
**8.00** **Orangutan Jungle School** (R)
**9.00** **Nothing to Declare** (S)(R)
**10.00** **The Flash** 16/18. (S7)(S)(R)
**11.00** **NCIS: Los Angeles** (S6) (S)(R)
**1.00** PM **Hawaii Five-0** (S3) (S)(R)
**2.00** **S.W.A.T.** 22/23. (S2) (S)(R)(AD)
**3.00** **Modern Family** (S6) (S)(R)
**4.00** **Will & Grace** (S5) (S)(R)(AD)
**5.00** **The Simpsons** *Brother from Another Series:* Sideshow Bob is released from prison. (S)(R)
**5.30** **The Fresh Prince of Bel Air** 23/25. Carlton accepts a dangerous challenge. (S)(R)
**6.00** 24/25. Ashley celebrates her 12th birthday. (S1) (S)(R)
**6.30** **The Simpsons** *In Marge We Trust:* Marge becomes a church volunteer. (S)(R)

**10.00** Bloods

**7.00** **The Simpsons** *Homer's Enemy:* Mr Burns hires a new employee who takes a dislike to Homer. (R)
**7.30** *The Simpsons' Spin-Off Showcase:* Troy McClure hosts three spin-off segments. (S)(R)

**8.00** **DC's Legends of Tomorrow** New episode *wvrdr–error–100 not found:* 3/13. Astra and Spooner combine their powers to enter Gideon's mindscape. (S7)

**9.00** **SEAL Team** New episode *Violence of Action:* 11/14. Bravo Team remain on the ground in South America working against the Iranian nuclear project. (S5) (S)

**10.00** **Bloods** New episode 5/10. Jo hopes for a New Year's Eve kiss from Lawrence. (S2) (S)

**10.30** **A League of Their Own Road Trip: Dingle to Dover** 1/6. From Co Laois. (S)(R)

**11.30** **Sex and the City** 7/18. Charlotte meets a doctor. (S)(R)
**12.00** M'T 8/18. Charlotte begins to wonder if Trey is the love of her life. (S3) (S)(R)
**12.35** AM **Road Wars** (S)(R)(AD)
**1.30** **S.W.A.T.** 21/23. (S2) (S)(R)(AD)
**2.30** **Modern Family** (S6) (S)(R)
**3.00** **Hawaii Five-0** 11/24. (S3) (S)(R)
**4.00** **S.W.A.T.** 22/23. (S2) (S)(R)(AD)
**5.00** **to 6.00** AM **The Early Rundown**

+1 hour 206

## LOCAL VARIATIONS

### BBC1

**SCOTLAND**
Sky **951**, Virgin **862**, Freesat **960**
**6.55-7.00pm** Party Election Broadcast (S)

**N. IRELAND**
Sky **953**, Virgin **863**, Freesat **957**
**6.55-7.00pm** Party Election Broadcast (S) **10.35** The Borrowers (S)(R) **11.05** FILM Meet Joe Black(S) (1998, 12, 170min) ★★★★ **1.55-6.00am** BBC News (S)

**WALES**
Sky **952**, Virgin **864**, Freesat **964**
**6.55-7.00pm** Party Election Broadcast (S)(R) **9.00-10.00** Hidden New episode (S) **10.35** Interior Design Masters with Alan Carr New edition (S)(AD) **11.35** Would I Lie to You? New episode (S) **12.05am** Extraordinary Portraits (S)(R) **12.35** Dynasties II (S)(R) **1.35-6.00am** BBC News (S)

### BBC2

**N. IRELAND**
Sky **972**, Freesat **969**
**10.00-10.30pm** True North: Speed Kids (S)(R) **11.15** Crime NI (S)(R) **11.55** Unspun World with John Simpson (S) **12.25-12.45am** Barra on the Foyle (S)(R)

**WALES**
Sky **971**, Freesat **971**
No variations

### ITV

**WALES**
**6.25-6.30pm** Party Election Broadcast (S) **10.45-11.40pm** Love Your Garden (S)(R)(AD)

### S4C

Sky **134**, Virgin **166**, Freesat **120**
**6.00am** Cyw **11.00** Dysgu Gyda Cyw **12.00noon** Newyddion S4C a'r Tywydd **12.05pm** Garejis: Dan y Bonet (AD) **12.30** Heno **1.00** Cegin Bryn **1.30** Garddio a Mwy **2.00** Newyddion S4C a'r Tywydd **2.05** Prynhawn Da New edition **3.00** Newyddion S4C a'r Tywydd **3.05** Gareth Jones: Nofio Adre **4.00** Awr Fawr **5.00** Stwnsh **6.00** Y Sioe Fwyd (AD) **6.30** Darllediad Etholiadol **6.35** Rownd a Rownd (AD) **7.00** Heno New edition **7.30** Newyddion S4C a'r Tywydd **8.00** Pobol y Cwm New episode (AD) **8.25** NEW SERIES Ar Werth **8.55** Newyddion S4C a'r Tywydd **9.00** NEW SERIES Y Llinell Las **9.30** Iaith ar Daith **10.30** Dim Byd i'w Wisgo **11.00-11.35pm** Cymoedd Roy Noble

TV&Satellite week
More channels than any other TV magazine

## BBC3

117/141/173 | 107/157 | 23 109 | 179 107

BBC3 programmes start at 7.00pm

**7.00** PM **Zen Motoring**
**7.15** **MasterChef Australia** New edition The winners of recent challenges compete for their place in the contest.
**8.05** **The Catch Up**
**8.10** **Glow Up Ireland** New edition 5/8. This week's guest judge is London-based celebrity make-up artist SJ Wai O'Flynn.
**9.00** **I Like the Way U Move** One couple share their first kiss in the rehearsal studio.
**10.00** **Love in the Flesh** New edition 7/8. The penultimate day arrives.
**10.40** **Lazy Susan** Comedy sketch show starring Freya Parker and Celeste Dring.
**10.55** **Lazy Susan** Celeste swats too many flies, and some nerds get mad. **11.10** A pub trip goes wrong, and a man misses his dog.
**11.40** **Hot Property**
**12.40** AM **Love in the Flesh**
**1.20** **The Drop**
**2.20** **I Like the Way U Move**
**3.20** **to 3.50** AM **Lazy Susan**

## BBC4

116 116 | 107/108 | 9/24 106 | 108

BBC4 programmes start at 7.00pm

**7.00** PM **River Walks: The Lea** Sean Fletcher walks a route along the River Lea.
**7.30** **The Yorkshire Dales** Paul Rose explores Swaledale.
**8.00** **Stonehenge: The Lost Circle Revealed** Alice Roberts follows a decade-long historical quest to reveal a hidden secret of the bluestones of Stonehenge.
**9.00** **Putin, Russia and the West** 3/4. An insight into the 2008 conflict between Russia and Georgia over the South Ossetia region.
**10.00** **Ireland to Sydney by Any Means** 1/6. Charley Boorman travels across 25 countries on different forms of transport.
**11.00** **Ireland to Sydney by Any Means** Travelling from Calais in France to Iran.
**12.00** M'T **Hogarth: One Man and His Pug** Documentary.
**12.30** AM **River Walks: The Lea**
**1.00** **The Yorkshire Dales**
**1.30** **Putin, Russia and the...**
**2.30** **to 3.30** AM **Stonehenge: The Lost Circle Revealed**

## MORE4

136 136 831 | 147 195 | 18 | 124

**8.55** AM **Food Unwrapped**
**9.15** **A Place in the Sun**
**11.05** **Find It, Fix It, Flog It**
**1.05** PM **Heir Hunters**
**2.10** **Four in a Bed**
**4.50** **Find It, Fix It, Flog It** Simon O'Brien and Max McMurdo visit Worcestershire where Max transforms old air tanks into a sports car, and Simon makes a trendy bar bench out of old barrels.
**5.55** **Car S.O.S** Fuzz Townshend and Tim Shaw secretly restore a valuable AC Aceca.
**6.55** **Escape to the Chateau: DIY** The Strawbridges head to the beaches of Saint-Malo to seek inspiration.
**7.55** **The Yorkshire Dales and the Lakes** A mountain rescue volunteer helps conserve an ancient bridge.
**9.00** **Matt Baker: Travels with Mum & Dad** New edition 3/4. The Bakers head to Durham Cathedral, where Mike gets up close and personal with the owls in the cloisters.
**10.00** **The Queen's Coronation: Behind Palace Doors** The conflict between the Queen Mother and Prince Philip.
**11.05** **24 Hours in A&E**
**12.10** AM **8 Out of 10 Cats Does Countdown**
**1.15** **Matt Baker: Travels with...**
**2.15** **24 Hours in A&E**
**3.20** **to 3.45** AM **Food Unwrapped**

+1 hour 236 | 196 | 86 | 125

## E4

135 135 830 | 106 145 | 13 | 122

**6.00** AM **Hollyoaks**
**7.00** **Ramsay's Kitchen Nightmares USA**
**9.00** **Married at First Sight Australia**
**10.30** **The Big Bang Theory**
**11.00** **Young Sheldon**
**12.00** NOON **Brooklyn Nine-Nine** 12&13/13. (S7)
**1.00** PM **The Big Bang Theory**
**3.00** **The Neighborhood** New episodes 5&6/21. (S1)
**4.00** **Brooklyn Nine-Nine**
**5.00** **The Big Bang Theory**
**7.00** **Hollyoaks** Warren makes a shocking decision about the future of his family.
**7.30** **Married at First Sight Australia** New edition The remaining couples embark on their Final Dates.
**9.00** **Teen First Dates** New edition Part-time lifeguard Jamie-Lee meets boxing enthusiast Matthew.
**10.00** **Celebrity Gogglebox** Famous faces appraise shows including *The Handmaid's Tale, Countdown* and *Dickinson's Real Deal*.
**11.05** **Gogglebox**
**12.10** AM **First Dates**
**1.15** **Married at First Sight Australia** As 7.30pm.
**2.45** **Teen First Dates**
**3.40** **Below Deck: Mediterranean**
**4.30** **Ramsay's Kitchen Nightmares USA**
**5.20** **to 6.00** AM **Mike & Molly**

+1 hour 235 | 146 | 30 | 123

# WEDNESDAY Entertainment

Wednesday

## Sky Witness

107 107 807 | 112 111 | 341 356

**6.00** AM **Nothing to Declare**
**8.00** **Border Patrol**
**9.00** **Send in the Dogs**
**10.00** **911 Crisis Centre**
**11.00** **Law & Order** 17/24. (S14)
**12.00** NOON **Bull** 2/22. Jason does jury duty, while simultaneously mounting a defence for a woman on trial. (S3)
**1.00** PM **Blue Bloods** (S11)
**3.00** **Air Ambulance ER**
**4.00** **Paramedics: Australia**
**5.00** **Nothing to Declare** Four editions of the series.

9.00 Bull

**7 PM**

**7.00** **Caught on Dashcam** Road disasters and highway hijinks, captured via people's in-vehicle dashboard cameras

**8 PM**

**8.00** **Blue Bloods** *Grave Error:* 9/19. A woman overhears a murder plot, and Erin has a disagreement with a consultant. (S10)

**9 PM**

**9.00** **Bull** New episode *Snatchback:* 15/16. A child recovery agent is charged with fraud. (S5) ■ Entire series on Box Sets

**10 PM**

**10.00** **Criminal Minds** *Scream:* 15/23. The team pursue a kidnapper who is driven to kill by his traumatic childhood memories. (S10)
**11.00** **Law & Order: Special Victims Unit** 4/23. S13)
**12.00** M'T **The Rookie** (S&4)
**2.00** AM **Transplant** 1/13. (S2)
**3.00** **Bull** 2/22. (S3)
**4.00** **Road Wars**
**5.00** **to 6.00** AM **Brit Cops: Law & Disorder**

+1 hour 207 206

## Sky Atlantic

108/109 108/109 808 | 342 357

**6.00** AM **Richard E Grant's Hotel Secrets** Double bill.
**7.55** **Big Love** 5&6/12. (S1)
**10.05** **The Sopranos** (S6)
**12.15** PM **Game of Thrones** (S8)
**1.45** **Six Feet Under** 2/13. Federico asks Nate and David for a loan. **2.55** 3/13. Ruth attends a self-help seminar. (S2)
**4.05** **Ray Donovan** 9/10. Mickey chases Jim's money. (S7)
**5.15** **The Sopranos** 10/21. Johnny Sack's trial begins. **6.20** 11/21. Phil pressures Tony into having Vito killed. (S6)

9.00 Raised by Wolves

**7.30** **Game of Thrones** *The Iron Throne:* 6/6. In the aftermath of the battle at King's Landing, Daenerys declares her intentions for Westeros, and Tyrion faces the consequences of his actions. (S8)

**9.00** **Raised by Wolves** New episode *Seven:* 2/8. Mother considers her feelings for her natural-born child. (S2)

**10.00** **Yellowjackets** *Doomcoming:* 9/10. On the brink of death, the Yellowjackets opt to throw one last party. (S1)
**11.10** **Winning Time: The Rise of the Lakers Dynasty** 6/10. (S1)
**12.15** AM **Six Feet Under** (S3)
**2.25** **Big Love** 4/10. Roman's trial pits Bill against Nicki. (S3)
**3.30** **In Treatment** (S4)
**4.00** **to 6.00** AM **Richard E Grant's Hotel Secrets**

+1 hour 208/209

## Sky Max

113/114 113/114 | 122 121 | 345 360

**6.00** AM **Stargate SG-1** (S6)
**8.00** **Arrow** 8/11. (S8)
**9.00** **DC's Legends of Tomorrow**
**10.00** **The Flash** 16/18. (S7)
**11.00** **NCIS: Los Angeles** (S6)
**1.00** PM **Hawaii Five-0** (S3)
**2.00** **S.W.A.T.** 22/23. (S2)
**3.00** **DC's Legends of Tomorrow**
**4.00** **Arrow** 9/11. (S8)
**5.00** **The Flash** 16/18. John Diggle arrives with a weapon to help Barry stop the war. (S7)
**6.00** **Stargate SG-1** 4/22. O'Neill contracts a deadly virus. (S6)

8.00 DC's Legends of Tomorrow

**7.00** **Stargate SG-1** *Nightwalkers:* 5/22. A seemingly sleepy seaside town hides a sinister secret. (S6)

**8.00** **DC's Legends of Tomorrow** New episode *wvrdr–error–100 not found:* 3/13. Gideon is overwhelmed. (S7)

**9.00** **SEAL Team** New episode *Violence of Action:* 11/14. Bravo Team continue to work against the Iranian nuclear project. (S5)

**10.00** **A League of Their Own Road Trip: Dingle to Dover** A trip around Britain and Ireland.
**11.00** **Harlan Coben's The Five** 9/10. Mark discovers some devastating information. **12.00** M'T 10/10. Pru enlists Slade's help. (S1)
**1.00** AM **S.W.A.T.** 21/23. (S2)
**2.00** **Sun, Sea and A&E**
**3.00** **Hawaii Five-0** 11/24. (S3)
**4.00** **S.W.A.T.** 22/23. (S2)
**5.00** **to 6.00** AM **Highway Patrol**

## ITV2

118 118 816 | 115 176 | 6 | 113

**6.00** AM **Highlights**
**7.30** **The Ellen DeGeneres Show**
**8.25** **Love Bites**
**9.20** **Hart of Dixie** 7/22. (S1)
**10.15** **One Tree Hill** 7/22. (S1)
**11.10** **The OC** 7/27. (S1)
**12.05** PM **Love Bites**
**1.05** **Dress to Impress**
**2.05** **The Ellen DeGeneres Show** New edition Allison Russell.
**3.00** **Hart of Dixie** 8/22. (S1)
**4.00** **One Tree Hill** 8/22. (S1)
**5.00** **The OC** 8/27. (S1)
**6.00** **Celebrity Catchphrase**

9.00 Family Guy

**7.00** **Superstore** 18/22. The superstore plays host to local small businesses. **7.30** 19/22. Lottery fever hits the store. (S3)

**8.00** **Bob's Burgers** 21/22. Bob tries to persuade Mr Fischoeder to sell up. **8.30** 22/22. Felix puts Bob in danger. (S4)

**9.00** **Family Guy** 1/20. Brian falls in love with a woman called Jess. **9.30** 2/20. Stewie and Chris take up vaping.

**10.00** **Family Guy** 3/20. Stewie makes a new friend. (S17) **10.30** 13/20. Stewie and Brian investigate murders in Victorian London. (S16)
**11.00** **Family Guy** 14/20. Peter and the gang are forced to join the US Coast Guard. (S16)
**11.30** **American Dad!** (S13)
**12.25** AM **Bob's Burgers** (S9)
**1.20** **Superstore** (S3)
**2.15** **Celebrity Juice**
**2.55** **to 3.00** AM **Unwind with ITV**

+1 hour 218 116 29 114

## ITV3

119 119 817 | 117 177 | 10 | 115

**6.00** AM **Classic Coronation Street**
**7.00** **Classic Emmerdale**
**8.05** **That's My Boy**
**9.10** **Upstairs, Downstairs**
**11.30** **Heartbeat**
**1.50** PM **Classic Emmerdale**
**2.50** **Classic Coronation Street**
**3.50** **Midsomer Murders** *Destroying Angel:* A dog finds the severed hand of a missing hotelier. Guest stars Rosemary Leach and Samantha Bond.
**5.50** **Heartbeat** *Thief in the Night:* Tragedy strikes at the very heart of Aidensfield.

8.00 Lewis

**6.55** **Heartbeat** *Domestic:* Nick struggles with parental responsibility alone while coming to terms with Kate's death

**8.00** **Lewis** *Old School Ties:* The detective suspects a link between the deaths of a student and a well-known criminal invited to speak at the Oxford Union – then realises he could be next. Guest stars Gina McKee.

**10.05** **Law & Order: UK** *Dawn Till Dusk:* 6/7. The team attempt to juggle three cases over the course of one day. (S6)
**11.05** **Scott & Bailey** 2/8. The duo take on a high-profile case after Mandy Sweeting's body is found, 23 years after she was first reported missing. (S4)
**12.10** AM **Innocent** 3/4. (S1)
**1.05** **Deep Water** 3/6. (S1)
**2.10** **to 2.30** AM **Unwind with ITV**

+1 hour 219 174 59 116

## BBC Scotland

SCOT 115 108 9 108 106
REST OF UK 194 162 110

**12.00** NOON **This Is BBC Scotland**
**7.00** PM **Roaming in the Wild** 1/6. An urban adventure through the centre of Glasgow via the River Kelvin.
**7.30** **Scotland's Home of the Year** Anna Campbell Jones, Michael Angus and Kate Spiers are in central Scotland.
**8.00** **Scotland's Sacred Islands with Ben Fogle** Ben visits a tiny church with big ideas on a trip to the Shetland Isles.
**9.00** **The Nine**
**10.00** **River City** New episode Alex learns the truth of Karen's deception.
**10.30** **FILM The Decoy Bride** Romantic comedy. (2011, 12, 88min) ★★
**11.55** PM **to 12.00** M'T **Loop** New edition Life through a lens.

## Sky Comedy

114/115 135 123 | 346 361

**8.00** AM **Everybody Hates Chris** 5&6/22. (S1)
**9.00** **Fresh Prince of Bel Air**
**10.00** **Will & Grace** (S1)
**11.30** **The Office (US)** (S9)
**12.00** NOON **The Mindy Project** 3&4/21. (S3)
**1.00** PM **Curb Your Enthusiasm** (S2)
**3.00** **Modern Family** (S6)
**4.00** **Will & Grace** (S5)
**5.00** **The Office (US)** (S9)
**5.30** **Fresh Prince of Bel Air**
**6.30** **Will & Grace** (S1)
**8.00** **Parks and Recreation**
**9.00** **Yonderland** (S3)
**10.00** **Bloods** New episode 5/10. Jo hopes for a New Year's Eve kiss from Lawrence. (S2)
**10.30** **Tig Notaro: Drawn**
**11.30** **Sex and the City** (S3)
**12.35** AM **Curb Your Enthusiasm** (S2)
**2.30** **Bored to Death** (S3)
**3.30** **Miracle Workers: Oregon Trail** (S3)
**4.00** **to 5.00** AM **Everybody Hates Chris**

## Sky Arts

130 130 165 140 | 11 | 147 364

**6.00** AM **Highlights**
**10.00** **Discovering**
**11.00** **Music Icons: Doo-Wop**
**11.30** **Video Killed the Radio Star** Neil Young.
**12.00** NOON **Sky Arts Book Club** With Ian Rankin.
**1.00** PM **Tales of the...**
**2.00** **Wordsworth & Coleridge Road Trip**
**3.00** **Landscape Artist of the Year Canada**
**4.00** **Tales of the Unexpected**
**5.00** **Discovering**
**6.00** **Portrait Artist 2013**
**7.00** **NEW Portrait Artist of the Year: The Exhibition**
**8.00** **Anyone Can Sing** New edition 3/4.
**9.00** **NEW Chasing Trane: The Story of John Coltrane**
**11.00** **The Directors**
**12.00** M'T **Richard Pryor by Romesh Ranganathan**
**1.00** AM **Johnny Cash: A Legend in Concert**
**1.45** **Why Me?**
**2.00** **Comedy Legends**
**3.00** **to 6.00** AM **Highlights**

## Pick

159 156 | 36 | 144

**7.00** AM **Border Security: Canada's Front Line**
**8.00** **Motorway Patrol**
**9.00** **Police Force: Australia**
**10.00** **Police Ten 7**
**11.00** **Highway Cops**
**12.00** NOON **Highway Patrol**
**1.00** PM **Border Patrol**
**2.00** **Border Security: Canada's Front Line**
**3.00** **Nothing to Declare**
**4.00** **Stargate SG-1** (S3)
**5.00** **Star Trek: The Next Generation** (S4)
**6.00** **Stargate Atlantis** (S1)
**7.00** **Hawaii Five-0** (S2)
**8.00** **Snapped** A marriage is ended by a shooting.
**9.00** **Strike Back: Shadow Warfare** 1/10. (S4)
**10.00** **Grimm** 4/22. (S3)
**11.00** **Killer Lovers**
**12.00** M'T **Killer Neighbours**
**1.00** AM **Night Cops**
**2.00** **Nothing to Declare**
**3.00** **Border Patrol**
**4.00** **Motorway Patrol**
**5.00** **to 6.00** AM **Police Force: Australia**

## Comedy Central

112/113 181 132 | 344 370

**8.00** AM **Fresh Off the Boat**
**9.00** **My Wife and Kids** (S4)
**11.00** **Younger** 1-4/12. (S4)
**1.00** PM **Friends** (S4&5)
**8.00** **Friends** 12/24. Monica is annoyed by Chandler's fake work laugh. **8.30** 13/24. Phoebe finally meets her biological father. (S5)
**9.00** **NEW SERIES Richard Hammond's Brain Reaction** Comedy science panel show, with guests Henning Wehn and London Hughes joining team captains Victoria Coren Mitchell and Johnny Vegas.
**10.00** **When Classic Comedy Goes Horribly Wrong** Chris Tarrant narrates a collection of TV clangers.
**1.00** AM **Ricky Gervais Show**
**2.00** **Impractical Jokers**
**3.15** **The Daily Show** New edition Talk show.
**3.50** **to 5.00** AM **Friends**

+1 hour 212/213 133

## ITV Be

131 | 119 179 | 28 | 119

**7.00** AM **Gemma Collins: Diva Forever and Ever**
**8.00** **Buying and Selling**
**9.00** **LittleBe**
**12.00** NOON **Unboxed**
**12.30** PM **The Real Housewives of New York City**
**1.25** **Gemma Collins: Diva Forever**
**2.25** **The Only Way Is Essex**
**3.10** **Little Women: LA**
**4.05** **The Real Housewives of New Jersey**
**5.00** **The Real Housewives of Orange County**
**6.00** **Making It Home with Kortney & Dave**
**7.00** **Buying and Selling**
**8.00** **Dinner Date**
**9.00** **Billie and Greg: The Family Diaries** New edition Billie and Greg receive some shocking news.
**10.00** **Dr 90210**
**11.00** **Bridezillas**
**11.55** **The Only Way Is Essex**
**12.45** **to 1.00** AM **Unwind**

+1 hour 120 58



★★★★★ Excellent ★★★★ Very Good ★★★ Good ★★ Average ★ Poor

## ITV4

120 120 818 118 178 26 117

**6.00** AM **The Saint**
**6.50** **Robin of Sherwood**
**7.45** **The Avengers**
**8.50** **The Professionals**
**9.50** **Minder**
**11.00** **The Saint**
**12.05** PM **The Protectors**
**12.35** **The Derby Through the Years**
**1.00** LIVE **Racing** Day two of the Craven meeting at Newmarket.
**4.00** **Great Racehorses**
**4.20** **River Monsters**
**4.55** **Minder**
**6.00** **Extreme Salvage Squad**

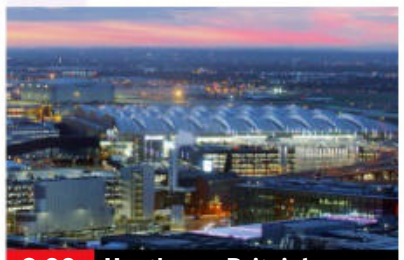
8.00 Heathrow: Britain's...

**6.55** **BattleBots** New edition Rookie bot End Game and former *BattleBots* champ Bite Force duke it out in a night of battles.
**8.00** **Heathrow: Britain's Busiest Airport** Terminal 4 turns blue. **8.30** Staff deal with a severe winter storm.
**9.00** FILM **For Your Eyes Only** James Bond adventure starring Roger Moore. Agent 007 strives to trace a top secret military device sunk off the Greek coast. With Carole Bouquet. (1981, PG, 127min) ★★★
SEX ●●● VIOLENCE ●●● LANG ●●●
**11.40** FILM **Crank** Thriller starring Jason Statham, Jose Pablo Cantillo and Amy Smart. (2006, 18, 88min) ★★★★
**1.25** AM **Minder** *From Fulham with Love:* Guest stars Rula Lenska.
**2.25** **The Protectors**
**2.50** **to 3.00** AM **Unwind with ITV**

+1 hour 220 175 60 118

## Syfy

152 152 836 139 138 347 362

**6.00** AM **Quantum Leap** (S3)
**7.00** **Star Trek: Deep Space Nine**
**8.00** **Teleshopping**
**11.00** **Star Trek: Voyager** (S3)
**12.00** NOON **Stargate Atlantis** (S4)
**1.00** PM **The Librarians** 5/12. (S4)
**2.00** **V** 6/12. (S1)
**3.00** **Fringe** As 8.00pm.
**4.00** **Stargate Atlantis** 15/20. (S4)
**5.00** **Stargate SG-1** 7/22. (S4)
**6.00** **Star Trek: Deep Space Nine** 4/20. Odo is implicated in the murder of a Bajoran, raising doubts about his nature. (S1)

11.00 Fortitude

**7.00** **Quantum Leap** *Miss Deep South:* 6/22. Sam materialises as a contestant in a 1959 beauty pageant. (S3)
**8.00** **Fringe** *An Origin Story:* 5/13. A devastating event leads to a change in strategy for the investigation team. (S5)
**9.00** **Intergalactic** 5/8. The *Hemlock* makes a stop on Candy's home planet, which is under attack from the Commonworld. (S1)
**10.00** **Grimm** *Mommy Dearest:* 14/22. Nick pursues a monster that attacks pregnant women, and Adalind gives birth. (S3)
**11.00** **Fortitude** 10/11. Dan is forced to reveal the truth. (S1)
**12.00** M'T **Fortitude** 11/11. (S1)
**1.00** AM **Stargate SG-1** (S4)
**2.00** **Stargate Atlantis** (S4)
**3.00** **Star Trek: Deep Space Nine**
**4.00** **Star Trek: Voyager** (S3)
**5.00** **to 6.00** AM **Fringe**

+1 hour 229

## Alibi

109/110 809 126 212

**7.10** AM **Murdoch Mysteries** (S2)
**9.00** **Unforgettable** 10/13. (S3)
**10.00** **Major Crimes** 20/23. (S4)
**11.00** **Rizzoli & Isles** 12/18. (S5)
**12.00** NOON **Death in Paradise**
**1.00** PM **Father Brown**
**2.00** **Murdoch Mysteries**
**4.00** **Unforgettable** 11/13. (S3)
**5.00** **Major Crimes** 20/23. The team receive a new lead. (S4)
**6.00** **Death in Paradise** 4/8. A flight attendant is poisoned during her crew's overnight stay on the island. (S3)

9.00 The Coroner

**7.00** **Rizzoli & Isles** *Burden of Proof:* 12/18. A county prosecutor is arrested for murder, although Jane doubts his guilt. (S5)
**8.00** **Hudson & Rex** *Over Ice:* 15/16. Charlie and Rex investigate the death of a figure skating coach. (S1)
**9.00** **The Coroner** *That's the Way to Do It:* 3/10. Jane's life in put in danger when the new mayor is found dead in a hotel room. (S1)
**10.00** **Smother** 2/6. When Val sees 'Liar' scrawled in lipstick across a mirror, she realises someone is out to get her. (S2)
**11.10** **Deception** 13/13. Conclusion of the crime drama. The mystery woman reveals that a politician is in danger. (S1)
**12.10** AM **Unforgettable** (S3)
**1.10** **Whiskey Cavalier** 3/13. (S1)
**2.15** **to 4.00** AM **Murdoch Mysteries**

+1 hour 209/210 191

## GOLD

110/111 110/111 124 343 358

**7.30** AM **Highlights**
**9.10** **Hi-de-Hi!**
**9.50** **Only Fools and Horses**
**10.30** **Last of the Summer Wine**
**11.50** **Keeping Up Appearances**
**12.30** PM **Dad's Army**
**1.10** **Hi-de-Hi!**
**1.50** **2point4 Children**
**2.30** **Desmond's**
**3.05** **Keeping Up Appearances**
**3.45** **Dad's Army**
**4.25** **Last of the Summer Wine**
**5.45** **Only Fools and Horses**
**6.25** **Desmond's**

11.00 Live at the Apollo

**7.00** **Hi-de-Hi!** Jeffrey resolves to sort out his marital difficulties.
**7.40** **Keeping Up Appearances** Hyacinth plans to show off her singing talents to Emmet.
**8.20** **Dad's Army** Mainwaring and Wilson are trapped in a vault with a bomb.
**9.00** **The Office** David makes easy money moonlighting at a business seminar. **9.40** David employs a new secretary, and goes on a drunken night out.
**10.20** **The Royle Family** Denise and Dave bring baby David to visit, but Denise refuses to change his nappy.
**11.00** **Live at the Apollo** Lee Mack introduces stand-up routines by Rich Hall and Danny Bhoy.
**12.00** M'T **Peep Show** Double bill.
**1.00** AM **David Jason: Planes, Trains and Automobiles**
**2.00** **The Office** Double bill.
**3.20** **to 4.00** AM **Peep Show**

+1 hour 210/211 194

## Dave

111/112 127 227 19 157

**7.25** AM **Highlights**
**8.20** **Mortimer & Whitehouse: Gone Fishing** In Derbyshire.
**9.00** **Storage Hunters UK**
**10.00** **Top Gear** Muscle cars.
**11.00** **Expedition with Steve Backshall** Eastern Pacific.
**12.00** NOON **Bangers and Cash**
**1.00** PM **Top Gear** From Peru.
**2.00** **Expedition with Steve...**
**3.00** **Rick's Far Eastern Odyssey**
**4.00** **Bangers and Cash**
**5.00** **Rick's Far Eastern Odyssey**
**6.00** **Outsiders**

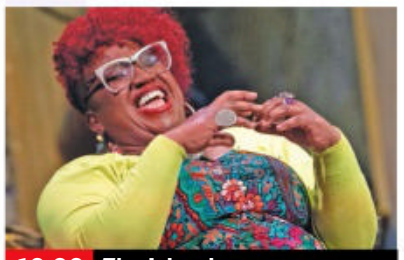
10.00 The Island

**7.00** **Richard Osman's House of Games** With Miles Jupp and Lolly Adefope.
**7.40** **Would I Lie to You?** With Bill Oddie, Frank Skinner, Jon Richardson and Sarah Millican.
**8.20** **QI** With guest panellists Jimmy Carr, Jan Ravens and Clive Anderson.
**9.00** **QI XL** Sandi Toksvig has a Christmas knees-up in the pub with Alan Davies, Noel Fielding, Cariad Lloyd and Josh Widdicombe.
**10.00** **The Island** New edition 4/8. The comedians must choose a mode of transport, a national sport and a national anthem.
**11.00** **Have I Got a Bit More News for You** David Dimbleby hosts.
**12.00** M'T **Mock the Week**
**12.40** AM **QI XL** With Sarah Millican.
**1.40** **Would I Lie to You?**
**2.15** **The Island** As 10.00pm.
**3.05** **to 4.00** AM **Richard Osman's House of Games**

+1 hour 211 131 74

Wednesday

7 PM 8 PM 9 PM 10 PM

## GREAT! tv

157 189 50 142

**6.00** AM **Charlie's Angels**
**7.00** **Crazy Like a Fox** (S1)
**8.00** **Highway to Heaven**
**10.00** **Danielle Steel's Daddy**
**11.50** **GREAT! Movie News**
**12.00** NOON **Murder, She Wrote** Crime drama.
**1.00** PM **Perception** (S3)
**2.00** **Body of Proof** (S3)
**3.00** **Castle** 9/10. (S1)
**4.00** **Murder, She Wrote** Triple bill of the drama.
**7.00** **M*A*S*H** 16/16. Feature-length finale of the comedy. The atmosphere is frantic as casualties flood in to the station during the last days of the war. (S11)
**9.00** **Classic Who Wants to Be a Millionaire?** Four editions of the quiz hosted by Chris Tarrant.
**1.00** AM **M*A*S*H** As 7pm.
**3.00** **Hart to Hart** (S3)
**3.45** **Crazy Like a Fox** (S1)
**4.30** **to 6.00** AM **Highway to Heaven**

+1 hour 257 220 62 143

## 4seven

137 143 203 49 127

**9.00** AM **Come Dine with Me**
**10.30** **Couples Come Dine with Me** From Cardiff.
**11.30** **A New Life in the Sun**
**12.30** PM **A Place in the Sun**
**1.30** **A Place in the Sun: Home or Away**
**2.30** **Sun, Sea and Selling Houses** From Alicante.
**3.30** **Come Dine with Me**
**6.00** **A Place in the Sun**
**7.45** **Great Celebrity Bake Off for Stand Up to Cancer** With Mo Farah.
**9.00** **Rescue: Extreme Medics** Documentary.
**10.00** FILM **The Favourite** Bafta-winning black comedy starring Olivia Colman Emma Stone and Rachel Weisz. (2018, 15, 119min) ★★★★★
**12.25** AM **Grand Designs: The Streets**
**1.30** **Grand Designs**
**2.35** **The Great Home Transformation**
**3.40** **to 4.40** AM **Perfect House, Secret Location**

+1 hour 229

## 5USA

141 141 153 21 129

**9.00** AM **Murder, She Wrote**
**10.00** **NCIS** (S9&10)
**12.55** PM **Entertainment News**
**1.00** **Law & Order** (S20)
**3.55** **Entertainment News**
**4.00** **Law & Order** (S20)
**6.00** **NCIS** Triple bill of the drama, including at: **8.00** *Prime Suspect:* 17/24. Gibbs's barber suspects his son may be a serial killer. (S10)
**9.00** **Crossing Lines** *Dragon:* 7/12. An Austrian rambler finds a bloodstained woman with an alphanumeric code on her back. (S3)
**10.00** **Law & Order: Special Victims Unit** *Wonderland Story:* 5/24. Sarah Walsh fears she has been raped. (S15)
**11.00** **Law & Order: Special Victims Unit** (S15&14)
**1.55** AM **Private Eyes** (S2)
**3.35** **to 4.00** AM **Criminals Caught on Camera**

+1 hour 241 185 130

## 5STAR

128 151 32 131

**8.00** AM **Entertainment News**
**8.05** **Rich Kids Go Skint**
**8.55** **Room to Improve**
**10.00** **Bargain-Loving Brits in the Sun** Documentary.
**11.00** **Filthy House SOS**
**12.00** NOON **Traffic Cops**
**2.00** PM **Police Interceptors**
**5.00** **Shoplifters & Scammers**
**6.00** **Home and Away**
**7.00** **You Are What You Eat**
**8.00** **Babies 24/7: The Maternity Ward**
**9.00** **Casualty 24/7: Every Second Counts**
**10.00** NEW SERIES **A&E After Dark**
**11.00** **Ambulance: Code Red**
**12.00** M'T **Skin A&E**
**1.00** AM **The Boy with No Brain: Extraordinary People** Documentary.
**2.00** **Bargain-Loving Brits in the Sun** Documentary.
**3.00** **Room to Improve**
**3.55** **to 4.00** AM **Entertainment News**

+1 hour 228 186 141

## W

132 827 125 211 25 156

**6.15** AM **My Dream Home**
**8.00** **Tipping Point**
**10.00** **The Bill**
**11.00** **Inside the Vets**
**12.00** NOON **Inside the Ambulance**
**2.00** PM **Tipping Point**
**4.00** **My Dream Home**
**6.00** **MasterChef USA**
**7.00** **Property Brothers: Forever Homes**
**8.00** **Inside the Ambulance**
**9.00** **The Undateables**
**10.00** **Louis Theroux: Surviving America's Most Hated Family** Louis returns to visit the Westboro Baptist Church in the wake of the death of its leader.
**11.20** **Stacey Dooley Sleeps Over** Stacey spends the weekend with a former glamour model.
**12.20** AM **Emma and AJ Get to Work**
**1.15** **to 3.00** AM **Tipping Point**

+1 hour 232 190

## Drama

143 130 20 158

**7.00** AM **Ever Decreasing Circles** Classic sitcom.
**7.40** **Bergerac**
**8.40** **The Bill**
**9.40** **Classic Holby City**
**11.00** **Casualty**
**12.00** NOON **The Bill**
**1.00** PM **Classic EastEnders**
**2.15** **Bergerac**
**3.20** **Lovejoy**
**4.20** **Pie in the Sky**
**5.20** **Ever Decreasing Circles**
**6.00** **Butterflies**
**6.40** **Last of the Summer Wine** Double bill.
**8.00** **The Last Detective** *Dangerous's Liaisons:* A film-maker is killed.
**9.35** **New Tricks** *Good Morning Lemmings:* The case of a murdered graffiti artist is reopened. **10.35** *Fashion Victim:* A fashion designer's murder is reinvestigated.
**11.35** **Silent Witness**
**1.50** **to 4.00** AM **Kavanagh QC**

+1 hour 243 226 60

SKY HD SD VIRGIN HD FREEVIEW HD FREESAT HD BT HD

## CBS Drama

147 197 68 134

**9.00** AM **Perry Mason**
**11.00** **Matlock** 19/22. (S6)
**12.00** NOON **Medium** (S2)
**1.00** PM **JAG** (S1)
**3.00** **Perry Mason**
**5.00** **Unsolved Mysteries**
**6.55** **Judge Judy**
**9.00** **Medium** *When Push Comes to Shove – Part Two:* 1/22. As Captain Push lies in a coma, Allison tries to decipher the clues in her visions and uncover the identity of the serial killer. (S2)
**10.00** **Unsolved Mysteries** Reinvestigating the crimes of serial killer David Berkowitz. **11.00** The case of a monk who disappeared, and who may have had links to criminal gangs.
**11.55** **Judge Judy**
**2.00** AM **Medium** As 9pm.
**3.00** **Evidence of Evil**
**4.00** **Written In Blood**
**5.00** **to 6.00** AM **Matlock**

## CBS Justice

148 192 41 137

**9.00** AM **Diagnosis Murder**
**11.00** **The Fugitive** (S4)
**12.00** NOON **Perry Mason**
**1.05** PM **Walker, Texas Ranger** 17&18/27. (S4)
**3.00** **CSI: NY** 2/23. (S1)
**4.00** **NCIS** 1/24. (S12)
**5.00** **The Fugitive** (S4)
**6.00** **Perry Mason**
**7.05** **Walker, Texas Ranger**
**9.00** **CSI: NY** *Creatures of the Night:* 2/23. Stella looks into a sexual assault in Central Park. (S1)
**10.00** **NCIS** *Twenty Klicks:* 1/24. Gibbs and McGee travel to Russia to escort a computer expert connected to classified intel. (S12)
**11.00** **Diagnosis Murder**
**1.00** AM **Walker, Texas Ranger** 19&20/27. (S4)
**2.55** **JAG** 19/24. (S3)
**3.55** **Donal MacIntyre's Murder Files**
**4.45** **to 6.00** AM **Medical Detectives**

## Challenge

160 160 48 146

**7.00** AM **The Chase**
**10.00** **Play Your Cards Right**
**11.00** **The Price Is Right**
**12.00** NOON **Wheel of Fortune** Double bill.
**1.00** PM **Catchphrase**
**2.00** **Family Fortunes**
**3.00** **The Price Is Right**
**4.00** **Play Your Cards Right**
**5.00** **Bullseye** Double bill.
**6.00** **Tenable** Five charity volunteers from Cambridgeshire compete.
**7.00** **Pointless Celebrities** Rich Hall, Shappi Khorsandi, Sian Lloyd, Fred MacAulay, Mark King, Stuart Maconie, Chemmy Alcott and Amy Williams take part in the quiz show.
**8.00** **The Chase** Double bill of the quiz show hosted by Bradley Walsh.
**10.00** **Classic Who Wants to Be a Millionaire?**
**11.00** **Bullseye** Double bill.
**12.00** M'T **The Chase**
**5.00** **to 6.00** AM **Bullseye**

## E!

151 151 835 164 163

**7.00** AM **Kourtney & Kim Take Miami**
**8.00** **Keeping Up with the Kardashians**
**10.00** **The Platinum Life**
**11.00** **Total Divas**
**12.00** NOON **News: Daily Pop**
**1.00** PM **Keeping Up with the Kardashians**
**7.00** **Botched** A female firefighter who has had 15 failed breast surgeries.
**8.00** **Botched** Double bill. Cosmetic procedures that have gone wrong.
**10.00** **Nightly Pop**
**10.30** **The Bradshaw Bunch** Terry rents out an entire Renaissance Faire for some family fun.
**11.00** **Dr 90210** A model enquires about getting her tattoo removed.
**12.00** M'T **Total Divas**
**1.00** AM **Kourtney & Kim Take Miami**
**2.00** **Teleshopping**
**3.00** **to 5.00** AM **LA Clippers Dance Squad**

## Sky Documentaries

121 121 819 278 277 352 367

**6.00** AM **Fish Town**
**7.00** **Discovering: Emma Thompson**
**8.00** **The Directors**
**9.00** **The Story of Late Night**
**10.00** **The 2000s**
**10.50** **Positive**
**11.45** **Tony Hawk: Until the Wheels Come Off**
**2.15** PM **Obama: In Pursuit of a More Perfect Union** Documentary.
**4.00** **Discovering: Emma Thompson**
**5.00** **The Directors**
**6.00** **The Story of Late Night**
**7.00** **The 2000s**
**8.00** **Positive** The first government-sponsored national AIDS awareness campaign.
**9.00** **Agnelli** A portrait of Gianni Agnelli.
**11.00** **Obama: In Pursuit of a More Perfect Union**
**1.00** AM **On the Record**
**3.00** **Marathon: The Patriots Day Bombing**
**5.00** **to 6.00** AM **Positive**

## Sky Nature

124 124 822 280 279 354 369

**6.00** AM **Strange Creatures**
**7.00** **Monkey Life**
**8.00** **Orangutan Jungle School**
**9.00** **Guardians of the Wild**
**10.00** **Dawn to Dusk**
**11.00** **Brazil Untamed**
**12.00** NOON **Wild Castles**
**1.00** PM **Monkey Life**
**2.00** **Orangutan Jungle...**
**3.00** **Guardians of the Wild**
**4.00** **Dawn to Dusk**
**5.00** **Brazil Untamed**
**6.00** **Wild Castles**
**7.00** **Monkey Life**
**8.00** **Reef Wrecks**
**9.00** **Animal Empires**
**10.00** **Brazil Untamed**
**11.00** **Wild Castles**
**12.00** M'T **Surviving the Amazon**
**1.00** AM **Africa's Hidden Kingdoms**
**2.00** **Reef Wrecks**
**3.00** **Animal Empires**
**4.00** **Orangutan Jungle...**
**5.00** **to 6.00** AM **Guardians of the Wild**

## HGTV

158 286 44 166

**7.00** AM **Homes Under the Hammer** From London.
**8.00** **Fantasy Homes by the Sea** The French Riviera.
**9.00** **A Place in the Sun**
**10.00** **Escape to the Country**
**12.00** NOON **My Lottery Dream Home**
**1.00** PM **Fixer to Fabulous**
**2.00** **A Place in the Sun**
**3.00** **Fantasy Homes by...**
**4.00** **Sarah Beeny's Renovate Don't Relocate**
**5.00** **Homes Under the...**
**6.00** **A Place in the Sun**
**7.00** **Escape to the Country**
**8.00** **Love Your Garden**
**9.00** **My Lottery Dream Home** Double bill.
**10.00** **Good Bones** New edition
**11.00** **Good Bones**
**12.00** M'T **Escape to the...**
**1.00** AM **DIY SOS**
**2.00** **Fantasy Homes by...**
**3.00** **to 4.00** AM **Windy City Rehab**

+1 hour 258 290

## Food Network

140 285 43 148

**6.00** AM **Trisha's Southern Kitchen** Double bill.
**7.00** **The Pioneer Woman**
**8.00** **Guy's Grocery Games** New edition
**9.00** **Hairy Bikers' Chicken...**
**10.00** **Tom Kerridge Barbecues**
**11.00** **Rachel Khoo's Chocolate**
**12.00** NOON **Great British...**
**1.00** PM **Friday Night Feast**
**2.00** **Yorkshire's Finest**
**3.00** **Rachel Allen: Bake!**
**4.00** **Mary Berry's Absolute...**
**5.00** **The Pioneer Woman**
**5.30** **Giada at Home**
**6.00** **Girl Meets Farm**
**7.00** **Great British Bake Off**
**8.00** **The Hairy Bikers' Chicken and Egg**
**9.00** **Mary Berry's Absolute Favourites**
**10.00** **Rachel Khoo's Chocolate**
**11.00** **Easter Basket Challenge** New edition
**12.00** M'T **Guy's Grocery...**
**1.00** **to 3.00** AM **Highlights**

+1 hour 240 149

## DMAX

172 171 38 150

**6.00** AM **Salvage Dawgs**
**7.00** **Tanked**
**8.00** **Treehouse Masters**
**9.00** **Yukon Men**
**10.00** **Alaska: Last Frontier**
**11.00** **Life Below Zero**
**12.00** NOON **Last Alaskans**
**1.00** PM **Building Alaska**
**2.00** **Maine Cabin Masters**
**3.00** **Jade Fever**
**4.00** **Destroyed in Seconds**
**5.00** **Alaskan Bush People**
**6.00** **Outback Opal Hunters**
**7.00** **Deadliest Catch**
**8.00** **Alaska: Last Frontier**
**9.00** **Outback Opal Hunters**
**10.00** **Yukon Gold**
**11.00** **Life Below Zero**
**12.00** M'T **Edge of Alaska**
**1.00** AM **Naked and Afraid**
**2.00** **Kindig Customs**
**3.00** **Bear Grylls: Breaking Point**
**3.50** **Tanked**
**4.40** **Maine Cabin Masters**
**5.30** **to 6.00** AM **Salvage Dawgs**

+1 hour 272 214 151

## 5Action

150 187 150 33 132

**9.00** AM **Criminals: Caught on Camera**
**9.25** **Traffic Cops**
**11.25** **FILM The Shooting** Western. (1966, 15, 82min) ★★★
**1.10** PM **FILM Cast a Giant Shadow** Biopic. (1966, PG, 141min) ★★
**4.00** **Trucking Hell**
**5.00** **Traffic Cops**
**7.00** **Police Interceptors**
**9.00** **Professionals** New episode 3/10. Peter and Grace announce a new launch day for the next satellite. (S1)
**10.00** **FILM The Football Factory** Violent drama. (2004, 18, 91min) ★
**11.55** **Fights, Camera, Action!**
**1.50** AM **Everest: Conquering the Death Zone**
**2.50** **Doomsday: Caught on Camera**
**3.45** **Seconds from Death: Caught on Camera**
**4.30** **to 5.00** AM **Criminals: Caught on Camera**

## Sky Crime

122 122 820 137 136 348 363

**6.00** AM **Highway Patrol**
**7.00** **Send in the Dogs**
**8.00** **Stop, Search, Seize**
**9.00** **Nothing to Declare**
**10.00** **Brit Cops**
**11.00** **Road Wars**
**12.00** NOON **Forensics: Catching the Killer**
**1.00** PM **How I Caught the...**
**2.00** **Britain's Most Evil Killers**
**3.00** **World's Most Evil Killers**
**4.00** **Murders That Shocked...**
**5.00** **Killer Colleagues**
**6.00** **World's Most Evil Killers**
**7.00** **Murders That Shocked the Nation**
**8.00** **Britain's Most Evil Killers**
**9.00** **Murdered at First Sight** New edition
**10.00** **Snapped**
**11.00** **Britain's Most Evil Killers**
**12.00** M'T **World's Most Evil...**
**1.00** AM **Mark of a Serial Killer** Documentary.
**2.00** **Snapped**
**3.00** **How I Caught the Killer**
**4.00** **to 6.00** AM **Highlights**

+1 hour 222 207

## CBS Reality

146 148 67 135

**9.00** AM **Judge Judy**
**1.00** PM **Judge Judy**
**7.00** **Medical Detectives** A woman is thought to have accidentally shot herself in the head. **7.30** When a man is shot, his wife becomes the prime suspect.
**8.00** **48 Hours** Real-life crimes and mysteries.
**9.00** **Snapped: Killer Couples** The death of a businessman exposes a bizarre conspiracy.
**10.00** **Ice Cold Killers** Murderers in Alaska, beginning with the case of Robert Hansen.
**11.00** **Click for Murder**
**12.00** M'T **The Real Prime Suspect**
**1.00** AM **Snapped: Killer Couples**
**2.00** **Ice Cold Killers**
**3.00** **48 Hours**
**3.45** **Unsolved Mysteries**
**5.10** **to 6.00** AM **Egg Factor**

+1 hour 246 201 136

## Really

142 128 17 160

**6.00** AM **Fantasy Homes by the Sea** From Florida.
**7.00** **Teleshopping**
**8.00** **Homes Under the Hammer** Double bill.
**10.00** **Celebrity Antiques...**
**11.00** **Antiques Road Trip**
**12.00** NOON **Money for Nothing** Dining chairs.
**1.00** PM **A Place in the Sun**
**2.00** **Animal Cops Miami**
**4.00** **Pit Bulls & Parolees**
**5.00** **Countryside 999**
**6.00** **Money for Nothing**
**7.00** **Celebrity Antiques Road Trip**
**8.00** **Antiques Road Trip**
**9.00** **It's Me or the Dog** New edition A dalmatian that keeps escaping. **9.30** Series finale An aggressive Westie.
**10.00** **The Bad Skin Clinic**.
**11.00** **Ghost Adventures**
**1.00** AM **Deadly Possessions**
**2.00** **Teleshopping**
**4.00** **Animal Cops Miami**
**5.00** **to 6.00** AM **Pit Bulls & Parolees**

## Blaze

164 216 64 162

**6.00** AM **Hardcore Pawn**
**7.55** **American Restoration**
**8.25** **Ancient Aliens**
**10.20** **Storage Wars Canada**
**11.15** **Storage Wars**
**12.10** PM **Pawn Stars**
**2.05** **Hardcore Pawn**
**4.00** **Ancient Aliens**
**6.00** **The Curse of Oak Island**
**7.00** **Dickinson's Real Deal**
**9.00** **Paranormal: Caught on Camera** New edition Skydivers miraculously survive after their planes collide
**10.00** **Breaking Mysterious** New Mexico's mysterious Taos Hum.
**11.00** **The Proof Is Out There**
**12.00** M'T **Paranormal: Caught on Camera**
**1.00** AM **Storage Wars Canada** Double bill.
**2.00** **Outback Truckers**
**3.00** **The Curse of Oak Island**
**3.45** **Counting Cars**
**4.10** **to 6.00** AM **Pawn Stars**

+1 hour 81

## TLC

133 133 828 167 323 377

**6.00** AM **Say Yes... UK**
**8.00** **Say Yes... Lancashire**
**9.00** **Curvy Brides Boutique**
**10.00** **Say Yes to the Dress**
**11.00** **Extreme Couponing**
**12.00** NOON **Nate & Jeremiah by Design**
**1.00** PM **Good Bones**
**2.00** **Sister Wives**
**4.00** **Dr Pimple Popper**
**5.00** **sMothered**
**6.00** **Life After Lockup**
**7.00** **Sister Wives**
**8.00** **Addicted to Marriage** New edition Joe's lack of progress toward their engagement begins to annoy Shae.
**9.00** **1000lb Sisters**
**10.00** **Body Bizarre**
**11.00** **Hoarding: Buried Alive**
**12.00** M'T **Addicted to...**
**1.00** AM **1000lb Sisters**
**2.00** **Body Bizarre**
**3.00** **Say Yes... UK**
**5.00** **to 6.00** AM **Say Yes to the Dress: Lancashire**

+1 hour 233 172

## 5SELECT

153 152 56 133

**9.00** AM **GPs: Behind Closed Doors** Documentary.
**10.00** **The Yorkshire Vet**
**11.00** **The Yorkshire Vet: Winter Special**
**12.00** NOON **The Dog Rescuers with Alan Davies** Double bill.
**2.00** PM **GPs: Behind Closed Doors** Triple bill.
**5.00** **The Yorkshire Vet**
**6.00** **Watercolour Challenge**
**7.00** **Sinkholes: Sucked Underground**
**8.00** **The Bermuda Triangle: Mysteries Revealed**
**9.00** **Pirate Ships of the Caribbean: Drain the Oceans** How the Caribbean became the ultimate pirate sea.
**10.00** **Forged in Fire**
**12.00** M'T **Egypt's Great Treasures with Bettany Hughes**
**2.05** AM **The Hunt for Cleopatra's Tomb**
**3.05** **to 4.00** AM **Inside the Mr Kipling Factory**

## Quest

144 144 834 169 12 114 172

**6.00** AM **How Do They Do It?**
**6.20** **Find It, Fix It, Flog It**
**7.10** **Shed and Buried**
**8.00** **The Repair Shop**
**9.00** **Jimmy Doherty's Dream Builds on Wheels**
**10.00** **Chasing Classic Cars**
**11.00** **Vintage Voltage**
**12.00** NOON **Wheeler Dealers**
**1.00** PM **Antiques Road Trip**
**2.00** **The Repair Shop**
**3.00** **Find It, Fix It, Flog It**
**4.00** **Salvage Hunters**
**5.00** **Salvage... The Restorers**
**6.00** **Wheeler Dealers**
**7.00** **Aussie Gold Hunters**
**8.00** **Salvage Hunters**
**9.00** **Salvage Hunters: The Restorers** New edition
**10.00** **Billy Buys Brooklyn**
**11.00** **How Do They Do It?**
**12.00** M'T **Wheeler Dealers**
**1.00** AM **Disasters at Sea**
**2.00** **Iron Resurrection**
**3.00** **Fifth Gear Recharged**
**4.00** **Mega Shippers**
**5.00** **to 6.00** AM **How It's...**

+1 hour 244 213 70 168

## Quest Red

149 170 40 169

**6.00** AM **Say Yes to the Dress**
**7.00** **Say Yes... Atlanta**
**8.00** **Say Yes... Lancashire**
**9.00** **Animal Cops Houston**
**10.00** **Animal Cops Philadelphia**
**11.00** **Forensic Detectives**
**1.00** PM **Happily Never After**
**2.00** **Disappeared**
**3.00** **FBI Files**
**4.00** **Curvy Brides Boutique**
**5.00** **Say Yes... UK**
**7.00** **Long Lost Family Australia** A woman tries to find her birth parents.
**8.00** **Dr Pimple Popper**
**9.00** **Who Do You Think You Are?** With Anne Reid.
**10.00** **The Big Clean**
**11.00** **Forensic Detectives**
**1.00** AM **Murder on CCTV**
**2.00** **Murder Comes to Town**
**3.00** **FBI Files**
**3.50** **Animal Cops Phoenix**
**4.40** **Meet the Orangutans**
**5.30** **to 6.00** AM **Say Yes to the Dress**

+1 hour 249 71 170

★★★★★ Excellent ★★★★ Very Good ★★★ Good ★★ Average ★ Poor

## Discovery

125 125 823 250 322 376

**6.00** AM **Wheeler Dealers**
**7.00** **Treehouse Masters**
**8.00** **Alaska: Homestead Rescue**
**10.00** **Combat Dealers**
**11.00** **Wheeler Dealers**
**12.00** NOON **Mighty Truckers**
**1.00** PM **Deadliest Catch**
**4.00** **Building Off the Grid** An architect builds a modern cabin in the Redwoods.
**5.00** **Wheeler Dealers** Mike unearths a 1973 Toyota Celica that needs plenty of work.
**6.00** **Misfit Garage** Thomas works on two classic cars.

**9.00** Deadliest Catch

**7.00** **Outback Truckers** Jim and his load are lost 1,500km from home, and Sludge feels the heat in bush fire country.
**8.00** **Bitchin' Rides** A former client returns with another classic, a 1965 Mustang Fastback.
**9.00** NEW SERIES **Deadliest Catch** Return of the documentary following Alaskan crab fisherman in the Bering Sea.
**11.00** NEW SERIES **Deadliest Catch: Bloodline** Spin-off series with Josh Harris.
**12.00** M'T **Deadliest Catch**
**2.00** AM **Deadliest Catch: Bloodline** As 11.00pm.
**3.00** **Deadliest Catch** As 9.00pm.
**5.00** **to 6.00** AM **Deadliest Catch: Bloodline**

+1 hour 225 258

## Animal Planet

162 251 325 378

**8.00** AM **America's Cutest Pets**
**9.00** **Dr Jeff: Rocky Mountain Vet**
**10.00** **Dodo Heroes**
**11.00** **How Do Animals Do That?**
**12.00** NOON **Coyote Peterson: Brave the Wild**
**1.00** PM **Alaska: Homestead Rescue** A homestead that is on the brink of collapse.
**2.00** **My Cat from Hell**
**3.00** **Tanked**
**4.00** **Dr Jeff: Rocky Mountain Vet**
**5.00** **Dodo Heroes**
**6.00** **From Wags to Riches**

**8.00** The Story of Plastic

**7.00** **Little Giants** Searching for the sugar glider. **7.30** The team are in South Africa searching for the Cape mole-rat.
**8.00** **The Story of Plastic** A detailed look into the environmental damage and huan rights abuses that occur throughout the lifecycle of plastic, and what companies and countries can do to fix the issues.
**10.00** **Alaska: Homestead Rescue** Marty and Misty Raney help two Montana residents who are struggling to find food.
**11.00** **Extinct or Alive** Searching the Faroe Islands for a trace of extinct seabird the auk.
**12.00** M'T **Mountain Monsters**
**1.00** AM **Little Giants**
**2.00** **My Cat from Hell**
**3.00** **Tanked**
**4.00** **to 5.00** AM **Dr Jeff: Rocky Mountain Vet**

+1 hour 262 259

## Nat Geographic

129 129 825 266 268 351 366

**8.00** AM **Car S.O.S**
**10.00** **Ice Road Rescue**
**12.00** NOON **Wicked Tuna: North v South**
**1.00** PM **Wicked Tuna**
**2.00** **Drain the Oceans**
**4.00** **Car S.O.S** Fuzz Townshend and Tim Shaw head to Suffolk to restore a charismatic, but worn out, 1928 Austin 12. **5.00** Tim and Fuzz salvage a rare 1968 Volvo Amazon.
**6.00** **Air Crash Investigation** The case of a US military jet that crashed in Croatia in 1996.

**8.00** Colossal Machines

**7.00** **Air Crash Investigation** The 1985 Manchester runway disaster, in which an aircraft's engine failed, causing 55 deaths.
**8.00** **Colossal Machines** New edition Huge digging machines, including a dragline excavator that walks between job sites.
**9.00** **Air Crash Investigation** Investigating British Airways Flight 38's crash-landing at Heathrow in 2008.
**10.00** **Car S.O.S** Tim Shaw and Fuzz Townshend head to Kent to rescue a 1973 Dennis Fire Engine belonging to a firefighter.
**11.00** **Air Crash Investigation**
**12.00** M'T **Science of Stupid**
**1.00** AM **Trafficked with Mariana Van Zeller** The illegal destruction of the rainforest.
**2.00** **Drugs Inc**
**3.00** **Nazi Megastructures**
**4.00** **to 5.00** AM **Lost Treasures of Egypt**

+1 hour 229 267

## Sky History

123 123 821 270 353 368

**6.00** AM **Nature Gone Wild**
**8.00** **Pawn Stars**
**9.00** **American Pickers: Best Of**
**11.00** **Ancient Aliens**
**12.00** NOON **Ancient Egypt's Darkest Hour**
**1.00** PM **Forged in Fire**
**2.00** **American Pickers: Best Of**
**4.00** **Nature Gone Wild**
**6.00** **Pawn Stars** Madonna's 1988 day planner arrives at the shop, along with a 1910 phrenology head. **6.30** A 1950s toy lie detector is brought in for appraisal.

**10.00** Great Escapes

**7.00** **Forged in Fire** Four smiths must use their maths skills to work how much steel is needed for their signature blades.
**8.00** **World's Greatest Treasure Mysteries** A perilous investigation to uncover the secrets of the missing Civil War gold.
**9.00** **The Curse of Oak Island** New edition The team members sense they are about to intercept the legendary Chappell Vault.
**10.00** **Great Escapes with Morgan Freeman** Series finale A jailbreak by James Earl Ray, assassin of Martin Luther King Jr.
**11.00** **Mafia Killers** The life of American mobster Henry Hill.
**12.00** M'T **Forged in Fire**
**1.00** AM **World's Greatest Treasure Mysteries**
**2.00** **Forged in Fire**
**3.00** **Mafia Killers**
**4.00** **Ancient Egypt's Darkest Hour**
**5.00** **to 6.00** AM **Pawn Stars**

+1 hour 223 271

## Yesterday

155 129 27 159

**6.00** AM **Private Lives**
**8.00** **WW2: Frontlines**
**9.00** **Narrow Escapes of World War Two**
**10.00** **Abandoned Engineering**
**12.00** NOON **The Architecture The Railways Built**
**1.00** PM **Great British Railway Journeys** Double bill.
**2.00** **Abandoned Engineering**
**4.00** **WW2: Frontlines**
**5.00** **Narrow Escapes of World War Two** Survival stories.
**6.00** **Antiques Roadshow** A show from the set of *EastEnders*.

**9.00** Bangers and Cash

**7.00** **Great Continental Railway Journeys** Michael Portillo travels from London to Monte Carlo via Paris.
**8.00** **World's Most Dangerous Roads** Rhod Gilbert and Greg Davies negotiate crumbling mountain roads in Nepal.
**9.00** **Bangers and Cash** An impressive collection of five iconic cars arrives in Thornton le Dale, including a 1966 Ford Zodiac.
**10.00** **Bangers and Cash** Derek heads out to pick up a pair of Swedish models – a Saab 96L and a Volvo P1800ES.
**11.00** **Abandoned Engineering** The stories of a German battleship that sank in a Norwegian fjord during World War Two, and the Miles Glacier Bridge in Alaska.
**12.00** M'T **Great Continental Railway Journeys**
**1.00** **to 3.00** AM **Private Lives**

+1 hour 255 200 75

Wednesday

**7 PM** **8 PM** **9 PM** **10 PM**

## Disc. History

177 257

**6.00** AM **Greatest Events of World War II**
**7.00** **Mysteries at the Castle**
**8.00** **Ultimate Warfare**
**9.00** **NASA's Unexplained...**
**10.00** **Mysteries at the...**
**11.00** **Mysteries at the Castle**
**12.00** NOON **Combat Dealers**
**1.00** PM **Expedition Unknown**
**2.00** **World War II: Witness to War**
**3.00** **Blowing Up History**
**4.00** **Mysteries at the...**
**5.00** **Ultimate Warfare**
**6.00** **NASA's Unexplained...**
**7.00** **Expedition Unknown**
**8.00** **Combat Dealers**
**9.00** **Legendary Locations**
**10.00** **NASA's Unexplained...**
**11.00** **Aircraft Stories**
**12.00** M'T **Combat Dealers**
**2.00** AM **NASA's Unexplained Files**
**3.00** **Aircraft Stories**
**4.00** **Blowing Up History**
**5.00** **to 6.00** AM **Mysteries at the Museum**

+1 hour 277 261

## Eden

166 245 247

**9.00** AM **Wild Edens**
**10.00** **Natural World**
**11.00** **Costa Rica: The Rise of Nature**
**12.00** NOON **India's New Worlds** Documentary.
**1.00** PM **Wonders of the...**
**2.00** **Wild Edens**
**3.00** **Ganges**
**5.00** **Natural World**
**6.00** **Wonders of the Moon**
**7.00** **Life on Earth**
**8.00** **Natural World**
**9.00** **Ganges**
**10.00** **Wonders of the Moon**
**11.00** **Costa Rica: The Rise of Nature**
**12.00** M'T **Wild Edens**
**1.00** AM **Natural World**
**2.00** **Costa Rica: The Rise of Nature**
**3.00** **Wild Edens**
**3.50** **Bahama Blue**
**4.40** **Secrets of the Solar System**
**5.30** **to 6.00** AM **Collar of Duty**

+1 hour 266 246

## WILD

165 165 841 264 265

**8.00** AM **Animals Gone Wild**
**9.00** **Animal Fight Club**
**10.00** **War of the Lions**
**11.00** **World's Deadliest**
**12.00** NOON **Snakes in the...**
**1.00** PM **Shark Men**
**2.00** **Savage Kingdom: Uprising** Double bill.
**4.00** **The Flood**
**5.00** **Monster Fish**
**6.00** **Snakes in the City**
**7.00** **Animal Fight Club**
**8.00** **Man, Woman, Dog** Series finale Tripper goes ice fishing for the first time.
**9.00** **Wild Peru: Andes Battleground**
**11.00** **World's Deadliest Animals** Dangerous creatures that inhabit towns and cities.
**12.00** M'T **Africa's Deadliest**
**1.00** AM **Animals Gone Wild**
**2.00** **War of the Lions**
**3.00** **World's Deadliest**
**4.00** **to 5.00** AM **Snakes in the City**

## Sky History 2

163 163 840 272

**8.00** AM **Strangest Things**
**9.00** **The Proof Is Out There**
**10.00** **The Warfighters**
**11.00** **Combat Trains**
**12.00** NOON **Ancient Aliens**
**3.00** PM **Eating History**
**4.00** **Unsung Heroes of World War II**
**5.00** **Combat Trains**
**6.00** **Photos That Changed the World**
**7.00** **Hitler's Gold**
**8.00** **Strangest Things** A look at one of the most famous Viking coins ever discovered.
**9.00** **National Park Mysteries** Double bill.
**10.00** **History's Greatest Aircraft** The Mosquito.
**11.00** **Ancient Aliens**
**1.00** AM **Combat Trains**
**2.00** **National Park Mysteries** Double bill.
**3.00** **History's Greatest Aircraft** The Mosquito.
**4.00** **Hitler's Gold**
**5.00** **to 6.00** AM **Strangest Things**

## PBS America

174 273 84 155

**8.10** AM **Beautiful Serengeti**
**8.40** **In Search of Monsters**
**9.50** **Europe's Forgotten Dictatorships**
**10.55** **Nazi Hunters**
**11.50** **Black Hole Apocalypse**
**1.00** PM **American Veteran**
**2.20** **In Search of Monsters**
**3.35** **Europe's Forgotten Dictatorships**
**4.35** **Black Hole Apocalypse**
**5.40** **Nazi Hunters**
**6.40** **American Veteran**
**7.55** **In Search of Monsters** A former suspected terrorist seeks the people who tortured him at Guantanamo Bay.
**9.00** **Europe's Forgotten Dictatorships**
**10.00** **Nazi Hunters**
**11.00** **American Veteran**
**12.15** AM **In Search of...**
**1.25** **Europe's Forgotten...**
**2.15** **Nazi Hunters**
**3.00** **to 4.00** AM **Black Hole Apocalypse**

+1 hour 87

## CI

156 156 837 209

**6.00** AM **Homicide Hunter**
**8.00** **The First 48**
**10.00** **On the Case with Paula Zahn**
**11.00** **Killer in Plain Sight**
**12.00** NOON **Buried in the Backyard**
**1.00** PM **Meet, Marry, Murder**
**2.00** **Homicide: Hours to Kill**
**3.00** **Unusual Suspects**
**4.00** **Crimes That Shook Britain**
**5.00** **Robbie Coltrane's Critical Evidence**
**6.00** **The First 48**
**7.00** **Homicide: Hours to Kill**
**8.00** **On the Case with Paula Zahn**
**9.00** **Secrets of Playboy** New editions
**11.00** **Court Cam**
**12.00** M'T **Snapped**
**1.00** AM **Secrets of Playboy**
**3.00** **Unusual Suspects**
**4.00** **On the Case with...**
**5.00** **to 6.00** AM **Killer in Plain Sight**

+1 hour 256 222

SKY HD SD | VIRGIN HD | FREEVIEW HD | FREESAT HD | BT HD

# WEDNESDAY Films

Wednesday primetime

## Sky Cinema Premiere

301 301 848 401 501 515

**6.40** AM **The Boss Baby 2: Family Business** As 2.05pm.
**8.40** **Spirit Untamed** As 5.15am.
**10.20** **Our Ladies** As 6.00pm.
**12.20** PM **People Just Do Nothing: Big in Japan** As 8.00pm.
**2.05** **The Boss Baby 2: Family Business** Animated sequel. (2021, PG, 107min) ★★
**4.05** **Antlers** As shown at 11.50pm.
**6.00** **Our Ladies** Teen comedy drama starring Abigail Lawrie. (2019, 15, 106min) ★★★★

8.00 People Just Do Nothing

**8 PM**

**8.00** **People Just Do Nothing: Big in Japan** Comedy based on the BBC series, starring Allan Mustafa. The boys from Kurupt FM head to Japan in search of fame and fortune. (2021, 15, 97min) ★★★
SEX ●●● VIOLENCE ●●● LANG ●●●

**9 PM**

**9.40** **American Night** Crime drama starring Jonathan Rhys Meyers. A courier carrying Andy Warhol's famous '*Pink Marilyn*' arrives in New York City. (2021, 15, 123min) ★★★
SEX ●●● VIOLENCE ●●● LANG ●●●

**10 PM**

**11.50** **Antlers** Horror starring Keri Russell and Jesse Plemons. (2021, 15, 99min) ★★★
**1.30** AM **Barbarians** Horror thriller starring Iwan Rheon and Tom Cullen. (2021, 15, 89min)
**3.05** **American Night** As 9.40pm.
**5.15** **to 6.45** AM **Spirit Untamed** Animation with the voices of Isabela Merced and Julianne Moore. (2021, U, 88min) ★★★

**11 PM**

+1 hour 312

## Sky Cinema Hits

303 303 857 403 503 517

**6.00** AM **Away We Go** As 1.55am.
**7.50** **Terminator Salvation** Thriller. (2009, 12, 110min) ★★★
**9.50** **Gridiron Gang** As 3.45am.
**12.05** PM **Liar Liar** Comedy. (1997, 12, 86min) ★★★★
**1.45** **Gravity** Space thriller. (2013, 12, 91min) ★★★★★
**3.30** **Tenet** Fantasy action thriller. (2020, 12, 150min) ★★★★★
**6.05** **Finding the Way Back** Sports drama starring Ben Affleck. (2020, 15, 108min) ★★★★

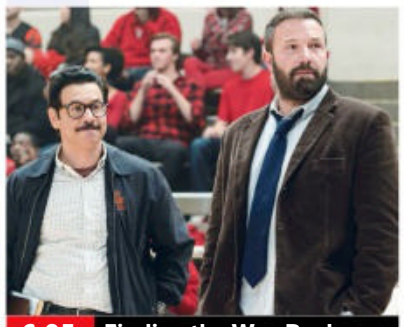
6.05 Finding the Way Back

**8.00** **Mortal Kombat** Fantasy action adventure starring Lewis Tan and Josh Lawson. An MMA fighter seeks out Earth's greatest champions to compete in a high-stakes battle for the universe. With Jessica McNamee. (2021, 15, 110min) ★★
SEX ●●● VIOLENCE ●●● LANG ●●●

**10.00** **Oblivion** Sci-fi adventure starring Tom Cruise and Olga Kurylenko. A solitary drone repairman on a post-apocalyptic future Earth discovers that his world isn't what is seems. (2013, 12, 124min) ★★★★★
SEX ●●● VIOLENCE ●●● LANG ●●●

**12.10** AM **The New Mutants** Superhero adventure. (2020, 15, 94min) ★★★
**1.55** **Away We Go** Comedy. (2009, 15, 97min) ★★★★
**3.45** **to 6.00** AM **Gridiron Gang** Sports drama starring The Rock. (2006, 12, 125min) ★★

## Sky Cinema Wizarding World

306 306 850 406 506 520

**6.25** AM **Harry Potter and the Half-Blood Prince** As 2.30am.
**9.00** **Harry Potter and the Deathly Hallows: Part I** As 5.05am.
**11.30** **Harry Potter and the Deathly Hallows: Part II** Fantasy. (2011, 12, 130min) ★★★★★
**1.45** PM **Harry Potter and the Philosopher's Stone** Fantasy. (2001, PG, 152min) ★★★★
**4.20** **Harry Potter and the Chamber of Secrets** Fantasy. (2002, PG, 161min) ★★★★

9.30 The Goblet of Fire

**7.00** **Harry Potter and the Prisoner of Azkaban** Fantasy adventure starring Daniel Radcliffe, Rupert Grint and Emma Watson. (2004, PG, 142min) ★★★★★
SEX ●●● VIOLENCE ●●● LANG ●●●

**9.30** **Harry Potter and the Goblet of Fire** Fantasy adventure starring Daniel Radcliffe, Rupert Grint and Emma Watson. Harry Potter faces the perils of the Triwizard Tournament in his fourth year at Hogwarts. (2005, 12, 157min) ★★★
SEX ●●● VIOLENCE ●●● LANG ●●●

**12.10** AM **Harry Potter and the Order of the Phoenix** Fantasy. (2007, 12, 132min) ★★★
**2.30** **Harry Potter and the Half-Blood Prince** Fantasy. (2009, 12, 153min) ★★★★★
**5.05** **to 7.35** AM **Harry Potter and the Deathly Hallows: Part I** Fantasy adventure. (2010, 12, 146min) ★★★★

## Sky Cinema Action

307 307 851 407 507 521

**7.05** AM **Survive The Night** Action thriller. (2020, 15, 90min) ★
**8.45** **Vanquish** Action thriller. (2021, 15, 94min) ★
**10.25** **SAS: Red Notice** As 4.10am.
**12.30** PM **Jurassic Park III** As 8pm.
**2.05** **Wrath of the Titans** Fantasy. (2012, 12, 99min) ★★
**3.50** **Fast & Furious 7** Action thriller sequel with Vin Diesel. (2015, 12, 137min) ★★★★
**6.10** **Monster Hunter** Fantasy. (2020, 12, 103min) ★★

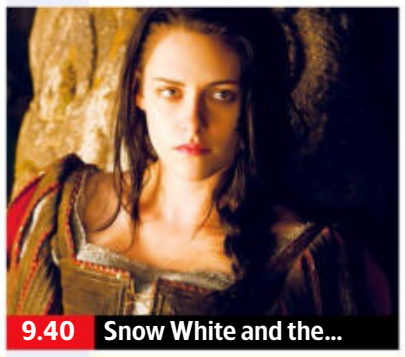
9.40 Snow White and the...

**8.00** **Jurassic Park III** Thriller sequel starring Sam Neill and William H Macy. A palaeontologist gets stranded on an island containing genetically engineered dinosaurs. (2001, PG, 92min) ★★★
SEX ●●● VIOLENCE ●●● LANG ●●●

**9.40** **Snow White and the Huntsman** Fantasy adventure starring Kristen Stewart, Chris Hemsworth and Charlize Theron. (2012, 12, 127min) ★★★
SEX ●●● VIOLENCE ●●● LANG ●●●

**11.50** **The Huntsman: Winter's War** Fantasy adventure starring Chris Hemsworth, Charlize Theron, Emily Blunt and Jessica Chastain. (2016, 12, 114min) ★★★
**1.50** AM **Fast & Furious 7** (2015)
**4.10** **to 6.20** AM **SAS: Red Notice** Action thriller based on the novel by Andy McNab, starring Sam Heughan, Ruby Rose and Andy Serkis. (2021, 15, 90min) ★★★

## Sky Cinema Comedy

308 308 408 508 522

**7.05** AM **Irresistible** As 3.45am.
**8.50** **Bad Therapy** As 5.30am.
**10.30** **Songbird** As 2.05am.
**12.10** PM **The Longest Yard** Comedy remake with Adam Sandler. (2005, 12, 113min) ★★
**2.10** **Sex Drive** Teen comedy. (2008, 15, 104min) ★
**4.00** **Dinner for Schmucks** Comedy. (2010, 12, 113min) ★★★
**6.00** **How to Lose a Guy in 10 Days** Romantic comedy. (2003, 12, 116min) ★★★

10.00 St. Trinian's

**8.00** **Hitch** Romantic comedy starring Will Smith. A smooth-talking man forges a career as a 'date doctor', offering advice to lonely single guys – but when he falls in love, he discovers his expertise counts for nothing. (2005, 12, 118min) ★★★
SEX ●●● VIOLENCE ●●● LANG ●●●

**10.00** **St. Trinian's** Comedy with Rupert Everett, Colin Firth and Gemma Arterton. (2007, 12, 96min) ★★★
SEX ●●● VIOLENCE ●●● LANG ●●●

**11.45** **The King of Staten Island** Judd Apatow's comedy drama, starring Pete Davidson. (2020, 15, 136min) ★★★★
**2.05** AM **Songbird** Comedy drama starring Cobie Smulders. (2018, 15, 95min) ★★
**3.45** **Irresistible** Comedy starring Steve Carell and Chris Cooper. (2020, 15, 102min) ★★★
**5.30** **to 7.10** AM **Bad Therapy** Comedy drama starring Rob Corddry. (2020, 15, 97min) ★★

## Sky Cinema Greats

304 304 849 404 504 518

**6.00** AM **The Italian Job** As 4.20am.
**7.50** **Zulu** Epic historical adventure. (1963, PG, 138min) ★★★★★
**10.10** **The Big Heat** As 2.45am.
**11.55** **Grease** Smash-hit musical. (1978, PG, 110min) ★★★★
**1.55** PM **Steel Magnolias** Comedy drama starring Sally Field. (1989, PG, 115min) ★★★★
**3.55** **Moneyball** Sports drama. (2011, 12, 133min) ★★★★

**6.10** **Love Story** Romantic drama. (1970, PG, 100min) ★★★★
**8.00** **Almost Famous** Writer-director Cameron Crowe's rock 'n' roll drama starring Patrick Fugit, Billy Crudup and Kate Hudson. (2000, 15, 126min) ★★★★
**10.40** **Manhunter** Psychological thriller based on a novel by Thomas Harris, starring Brian Cox and William L Petersen. An ex-FBI agent comes out of retirement to catch a serial killer. (1986, 18, 118min) ★★★★

**12.45** AM **Single White Female** Thriller starring Bridget Fonda. (1992, 18, 107min) ★★★★
**2.45** **The Big Heat** Gangster thriller. (1953, b/w, 15, 90min) ★★★★
**4.20** **to 6.00** AM **The Italian Job** Crime caper with Michael Caine. (1969, PG, 100min) ★★★★★

## Sky Cinema Animation

305 305 412 500 514

**6.00** AM **Two by Two: Overboard**
**7.30** **Spirit: Stallion of the Cimarron** Animation. (2002, U) ★★
**9.00** **Valiant** Animated adventure. (2005, U, 76min) ★★★
**10.30** **Coraline** Animated fantasy. (2009, PG, 96min) ★★★★
**12.15** PM **Barbie: Spy Squad** Animation. (2016, U, 75min) ★★
**1.45** **Rock Dog 2: Rock Around the Park** Animation. (2021, U) ★★

**3.30** **Igor** Animated adventure. (2008, PG, 86min) ★★★
**5.00** **Monster House** Animated comic horror adventure. (2006, PG, 91min) ★★★★
**6.35** **Two by Two: Overboard** Animated comedy adventure. (2020, U, 85min) ★★
**8.05** **DC Super Hero Girls: Hero of the Year** Animated fantasy featuring the voice of Grey Griffin. (2016, PG, 76min) ★★
**9.30** **Planet 51** Animated adventure. (2009, U, 86min) ★★★

**11.10** **The Magic Roundabout** Animation. (2005, U) ★★★
**12.45** AM **Igor** As shown at 3.30pm.
**2.25** **Dogtanian and the Three Muskehounds** Animated adventure. (2021, U, 84min) ★
**4.05** **to 6.00** AM **Boonie Bears: The Big Top Secret** (2016, U) ★★

## TCM Movies

315 415 416

**6.00** AM **Hollywood's Best Directors**
**6.35** **Off Set** With Michael Caine.
**7.05** **Easter Parade** Musical. (1948, U, 99min) ★★★★★
**9.15** **Return to Warbow** Western. (1958, PG, 67min) ★★
**10.45** **Streets of Ghost Town** Western. (1950, b/w, U, 54min) ★★
**11.55** **Riding Shotgun** (1954, U) ★★
**1.30** PM **Stage to Tucson** Western. (1950, U, 81min) ★★

**3.10** **Across the Wide Missouri** Western. (1951, U, 78min) ★★★
**4.50** **High Society** Musical comedy. (1956, U, 107min) ★★★★★
**7.00** **Cattle Annie and Little Britches** Western. (1979, PG, 95min) ★★
**9.00** **Lethal Weapon** Action thriller starring Mel Gibson and Danny Glover. A volatile undercover cop and his unwilling new partner take on a drugs gang. (1987, 18, 110min) ★★★★
**11.20** **The Andromeda Strain** Thriller. (1970, PG, 127min) ★★★★

**2.00** AM **When the Redskins Rode** Western starring Jon Hall. (1951, U, 78min) ★★
**3.30** **Close Up** Triple bill.
**5.00** **to 6.00** AM **Hollywood's Best Directors**

+1 hour 316 417

## Talking Pictures

328 445 82 306

**6.00** AM **Death Goes to School** Mystery. (1953, b/w, U) ★★
**7.15** **Bernard Shaw's Village**
**7.25** **Press for Time** (1966, U) ★★
**9.30** **Enemy at the Door** 6/13. (S2)
**10.30** **Operation Amsterdam** Thriller. (1959, b/w, U, 104min) ★★★
**12.40** PM **Colonel March Investigates**
**2.00** **Secret Army** 12/13. (S2)
**3.05** **The Outlaw** Western. (1943, b/w, U, 126min) ★★★

**5.25** **Dick Powell's Zane Grey Theatre** *Death in a Wood.*
**6.00** **For the Love of Ada** 5/7. (S4)
**6.30** **Look at Life**
**6.50** **Edgar Wallace Mystery Theatre**
**8.00** **Rumpole of the Bailey** (S5)
**9.05** **The Criminal** Crime drama starring Stanley Baker as a criminal who gets out of jail having planned the biggest robbery of his career. With Sam Wanamaker and Margit Saad. (1960, b/w, 15, 97min) ★★★
**11.10** **The Champions** 5/30. (S1)

**12.10** AM **Joseph Andrews** Period comedy. (1976, 15, 98min) ★
**2.15** **Beware, My Lovely** Thriller. (1952, b/w, 12, 77min) ★★★
**3.50** **All in a Night's Work** Romantic comedy. (1961, U, 100min) ★★
**5.40** **to 6.00** AM **At Home with Colour**

## Horror

317 149 69 138

**8.00** AM **First Wave** 6/22. (S2)
**9.00** **Battlestar Galactica** (S2)
**10.00** **Farscape** 5/22. (S1)
**11.00** **Martian Land** Sci-fi drama. (2015, PG, 90min) ★
**1.00** PM **Ice Twisters** Sci-fi thriller. (2009, PG, 91min) ★★
**3.00** **The 4400** 5/13. (S2)
**4.00** **6-Headed Shark Attack** Thriller. (2018, 15, 86min) ★★
**6.00** **Farscape** 8/22. (S1)

**7.00** **Battlestar Galactica** *The Super Scouts – Part1:* Troy and Dillon teach the Galactica kids about what to expect on Earth. (S2)
**8.00** **Star Trek** *The Mark of Gideon:* 16/24. An alien race try to tackle overpopulation. (S3)
**9.00** **Devil** Mystery thriller starring Chris Messina and Jacob Vargas. A troubled detective suspects something sinister is afoot when a lift breaks down in an office block, trapping five strangers inside. (2010, 15, 80min) ★★★

**10.35** **Rabid** Horror chiller remake. (2019, 18, 107min) ★★★
**12.40** AM **The Cleaning Lady** Horror thriller. (2018, 18, 90min) ★★★
**2.30** **to 4.30** AM **Shut In** Thriller. (2016, 15, 91min) ★★

+1 hour 318 202 139



★★★★★ Excellent ★★★★ Very Good ★★★ Good ★★ Average ★ Poor

## Sky Cinema Thriller

309 309 409 509 523

**6.00** AM **Naked Singularity** (2021)
**7.35** **Into the Labyrinth** (2019)
**9.50** **Silk Road** As 11.25pm.
**11.50** **Serenity** As 4.00am.
**1.40** PM **Naked Singularity** (2021)
**3.15** **Unknown** Conspiracy thriller starring Liam Neeson, Diane Kruger and January Jones. (2011, 12, 113min) ★★★
**5.10** **Heat** Director Michael Mann's crime thriller starring Al Pacino and Robert De Niro. (1995, 15, 171min) ★★★★★

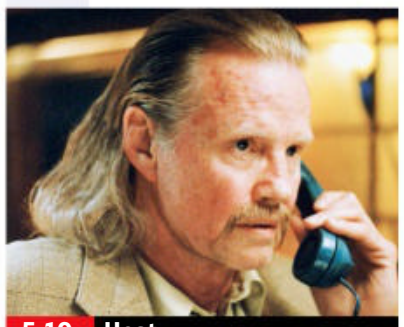
5.10 Heat

**8.00** **One Shot** Thriller starring Scott Adkins. A squad of Navy SEALs, on a mission to transport a prisoner off a CIA black site island prison, become trapped when insurgents attack. (2021, 15, 96min) ★★
SEX ●●● VIOLENCE ●●● LANG ●●●

**9.40** **Naked Singularity** Crime comedy drama starring John Boyega. A young public defender robs a multi-million-dollar drug deal of one of his clients. (2021, 15, 93min) ★★★
SEX ●●● VIOLENCE ●●● LANG ●●●

**11.25** **Silk Road** Thriller starring Nick Robinson. A DEA agent is reassigned to cyber crime, and begins gathering evidence on a site generating millions through the sale of narcotics. (2021, 15, 112min) ★★★
**1.35** AM **Into the Labyrinth** Mystery with Dustin Hoffman. (2019, 15, 130min) ★★★★
**4.00** **to 6.00** AM **Serenity** Thriller with Matthew McConaughey. (2019, 15, 106min) ★★★

## Sky Cinema Drama

310 310 410 510 524

**6.00** AM **The Colour Room** Drama. (2021, PG, 109min) ★★★★
**8.05** **Let Him Go** (2020, 15) ★★★
**10.15** **The Desperate Hour** Thriller. (2021, 12, 84min) ★★★★
**11.55** **Foxcatcher** Fact-based drama. (2014, 15, 129min) ★★★★
**2.20** PM **St Elmo's Fire** Drama. (1985, 15, 108min) ★★★
**4.10** **Book of Love** Comedy. (2022, 12, 106min) ★★★
**6.00** **The Way We Were** Romance. (1973, PG, 118min) ★★★

8.00 Mass

**8.00** **Mass** Drama starring Jason Isaacs and Martha Plimpton. Two sets of grieving parents sit down together in a room to digest the terrible tragedy that tore their lives apart. With Reed Birney and Ann Dowd. (2021, 12, 111min) ★★★★★
SEX ●●● VIOLENCE ●●● LANG ●●●

**10.00** **Whiplash** Drama starring Miles Teller and JK Simmons. A jazz drummer's dream of enrolling at a prestigious music academy turns into a nightmare. (2014, 15, 104min) ★★★★★
SEX ●●● VIOLENCE ●●● LANG ●●●

**12.00** M'T **The Impossible** Fact-based disaster drama. (2012, 12, 109min) ★★★★
**2.05** AM **The Death and Life of John F Donovan** Drama. (2018, 15, 123min) ★★★
**4.20** **to 6.00** AM **The Roads Not Taken** Drama starring Javier Bardem. (2020, 15) ★★★

## Sky Cinema Sci-Fi/Horror

311 311 858 411 511 525

**6.50** AM **School's Out Forever**
**8.50** **Final Destination** Horror. (2000, 15, 97min) ★★★★
**10.45** **Men in Black II** As 6.15pm.
**12.30** PM **Sleepy Hollow** (1999)
**2.30** **Gremlins** As 11.40pm.
**4.30** **Escape Room: Tournament of Champions** Horror sequel. (2021, 15, 88min) ★★
**6.15** **Men in Black II** Sci-fi action comedy sequel with Tommy Lee Jones and Will Smith. (2002, PG, 88min) ★★★

4.30 Escape Room: Tournament

**8.00** **Freaky** Comedy horror starring Vince Vaughn. After swapping bodies with a serial killer, a girl discovers she has less than 24 hours before the change becomes permanent. (2020, 15, 102min) ★★★★
SEX ●●● VIOLENCE ●●● LANG ●●●

**9.50** **Sleepy Hollow** Tim Burton's comic horror fantasy starring Johnny Depp, Christina Ricci and Michael Gambon. (1999, 15, 105min) ★★★★
SEX ●●● VIOLENCE ●●● LANG ●●●

**11.40** **Gremlins** Comedy horror fantasy starring Zach Galligan. (1984, 12, 106min) ★★★★
**1.40** AM **The Clearing** Horror thriller starring Liam McIntyre. (2020, 15, 100min) ★★
**3.20** **Honeydew** Horror thriller starring Sawyer Spielberg. (2020, 15, 106min) ★★★
**5.20** **to 7.20** AM **School's Out Forever** Horror comedy starring Oscar Kennedy. (2020, 15, 105min) ★★★

## Sky Cinema Adventure

302 302 856 402 502 516

**6.00** AM **The Boxtrolls** Animation. (2014, PG, 97min) ★★★★
**7.40** **Dragon Rider** (2020) ★★★
**9.15** **Scoob!** (2020, PG) ★★★
**11.05** **The Lego Movie** Animation. (2014, U, 100min) ★★★★★
**1.00** PM **Sinbad: Legend of the Seven Seas** (2003, U) ★★★★
**2.40** **The Road to El Dorado** Animation. (2000, U) ★★
**4.20** **Peter Rabbit** (2018, PG) ★★★
**6.00** **Peter Rabbit 2** Animated sequel. (2020, U, 93min) ★★★

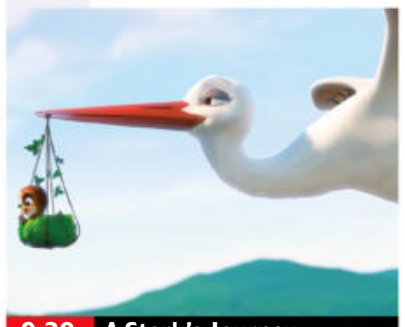
9.30 A Stork's Journey

**7.50** **Shaun the Sheep Movie** Animated comedy adventure with the voices of Justin Fletcher, John Sparkes and Omid Djalili. (2015, U, 85min) ★★★★
SEX ●●● VIOLENCE ●●● LANG ●●●

**9.30** **A Stork's Journey** Animated family adventure. An orphaned sparrow's adopted family of storks leave on their annual migration and he must keep up. (2017, U, 85min) ★★
SEX ●●● VIOLENCE ●●● LANG ●●●

**11.10** **Five Children and It** Children's fantasy adventure starring Kenneth Branagh. (2004, U, 89min) ★★★
**12.55** AM **Tarzan** Animation featuring the voice of Kellan Lutz. (2013, PG, 94min) ★★
**2.45** **Captain Sabertooth** Animated adventure. (2019, U, 82min) ★★
**4.15** **to 6.00** AM **Maya the Bee** Animated adventure. (2014, U, 86min) ★★

## Film4

313 313 855 428 429 14 300

■ **Films start at 11.00am**
**11.00** AM **Tad the Lost Explorer and the Secret of King Midas** Animation. (2017, U) ★★★
**12.40** PM **The Spiderwick Chronicles** (2008, PG, 91min) ★★★★
**2.30** **CutThroat Island** Adventure. (1995, PG, 123min) ★★
**4.55** **Star Trek IV: The Voyage Home** Sci-fi adventure. (1986, PG, 119min) ★★★★
**7.15** **Johnny English Strikes Again** Comedy. (2018, PG) ★★★

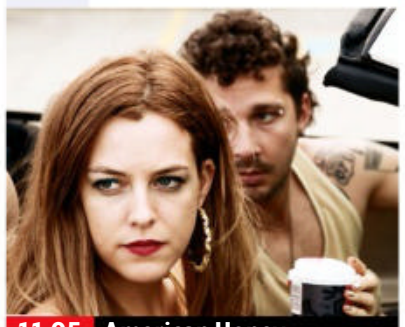
11.05 American Honey

**8 PM** **Johnny English Strikes Again** (film started at 7.15pm)
SEX ●●● VIOLENCE ●●● LANG ●●●

**9 PM** **9.00** **Charlie's Angels** Comedy thriller based on the 1970s TV series, starring Drew Barrymore, Cameron Diaz and Lucy Liu as three private eyes sent on a mission to investigate the kidnapping of a computer magnate. (2000, 15, 97min) ★★
SEX ●●● VIOLENCE ●●● LANG ●●●

**10 PM** **11.05** **American Honey** Drama starring Sasha Lane. A poor teenager leaves home and hits the road with a crew of hard-partying magazine sellers. With Shia LaBeouf. (2016, 15, 163min) ★★★
**2.20** **to 4.00** AM **Dude, Where's My Car?** Comedy with Ashton Kutcher and Seann William Scott. (2000, 15, 82min) ★★★

+1 hour 314 430 47 301

## GREAT! movies classic

319 424 52 303

**6.00** AM **The Fugitive** Drama. (1947, b/w, PG, 104min) ★★★★
**8.00** **Tycoon** Action adventure. (1947, U, 129min) ★★
**10.35** **The Taming of the Shrew** Screen version of Shakespeare's play. (1967, U, 126min) ★★★★
**1.00** PM **Crack Up** Mystery thriller. (1946, b/w, PG, 93min) ★★★
**2.55** **Mother Lode** Action adventure. (1982, 15, 101min) ★★
**5.00** **Paper Tiger** Adventure comedy. (1975, PG, 99min) ★
**7.10** **What a Carve Up!** Comedy chiller. (1961, b/w, U, 88min) ★★
**9.00** **The Wackiest Ship in the Army** World War Two comedy starring Jack Lemmon as the commander of a run-down sailing ship being used as a decoy in the dangerous waters of the South Pacific. With Ricky Nelson. (1960, U, 95min) ★★★
**11.05** **Awakenings** Medical drama. (1990, 12, 117min) ★★★★
**1.25** AM **If You Meet Sartana – Pray for Your Death** Western. (1968, 15, 95min) ★★
**3.15** **Machine-Gun Kelly** (1958) ★★
**4.40** **to 6.00** AM **Strongroom** Thriller. (1961, b/w, PG, 80min) ★★

+1 hour 320 303 63 304

## GREAT! movies

321 425 34 302

**9.00** AM **Evil Nanny** Suspense thriller. (2016, 12, 90min) ★★
**11.00** **Taken Too Far** Drama. (2017, 12, 92min) ★★
**1.00** PM **If Looks Could Kill** Thriller. (2016, 15, 90min) ★★
**3.00** **Hacker** Thriller starring Haylie Duff. (2018, 12, 89min) ★★
**4.50** **Meteor Apocalypse** Sci-fi adventure starring Joe Lando. (2010, 15, 90min) ★
**6.35** **How Do You Know** Romantic comedy starring Reese Witherspoon and Paul Rudd. A softball player isn't sure whether she loves a baseball star or a crisis-ridden executive. (2010, 12, 120min) ★★
**9.00** **Seven Pounds** Melodrama starring Will Smith. A man troubled by a terrible secret attempts to redeem himself by making a difference to the lives of seven worthy strangers. (2007, 12, 117min) ★★★★
**11.25** **Jumpin' Jack Flash** Comedy thriller. (1986, 15, 105min) ★★
**1.35** AM **Braven** Action thriller. (2018, 15, 94min) ★★★
**3.35** **to 6.00** AM **The Bounty Hunter** Thriller. (2010, 12, 110min) ★★★

+1 hour 322 61

## GREAT! movies action

323 426 42 305

**6.00** AM **Wings at War 3: Liberation of Europe**
**7.05** **Mackenna's Gold** Western. (1968, 15, 136min) ★★★
**9.30** **Revolution** (1985, PG) ★
**11.55** **The Last Frontier** Western. (1955, PG, 97min) ★★
**2.00** PM **Domino Kid** Western. (1957, b/w, U, 74min) ★★
**3.35** **Field Punishment No. 1** War drama. (2014, 12, 90min) ★★★
**5.20** **Sealed Cargo** World War Two adventure with Dana Andrews. (1951, b/w, PG, 90min) ★★★
**7.10** **Fall of Hyperion** Thriller with Thomas Calabro and Cynthia Gibb. (2008, 12, 88min) ★★
**9.00** **Submerged** Action thriller starring Steven Seagal and Nick Brimble. A mercenary and his team go to the rescue of a group of US Marines who have been brainwashed by an evil terrorist. With Christine Adams. (2005, 15, 96min) ★
**10.55** **Pistol Whipped** Action thriller. (2007, 15, 96min) ★★★
**1.00** AM **Sniper: Legacy** Thriller sequel. (2014, 15, 94min) ★★
**3.00** **to 4.00** AM **The Blitz on Cologne**

+1 hour 324

## Movies 24

325 419

**7.00** AM **A Timeless Christmas**
**9.00** **The Secret Ingredient** As 9pm.
**11.00** **Newlywed & Dead: Picture Perfect Mysteries** As 11pm.
**1.00** PM **Chronicle Mysteries** As 1am.
**3.00** **Love Is a Piece of Cake** Romantic drama with Lindsey Gort. (2020, PG, 90min) ★★
**5.00** **Just for the Summer** Romantic drama starring Brant Daugherty. (2020, PG, 90min) ★★
**7.00** **A Timeless Christmas** Romantic drama starring Erin Cahill and Ryan Paevey. A man travels from 1903 to 2020 where he experiences a 21st-century Christmas. (2020, PG, 89min) ★★
**9.00** **The Secret Ingredient** Romantic comedy starring Erin Cahill and Brendan Penny. A small-town baker runs into her ex-fiancé at a Valentine's Day baking show in New York City. (2020, PG, 83min) ★★
**11.00** **Newlywed & Dead: Picture Perfect Mysteries** Crime drama. (2019, PG, 90min) ★★
**1.00** AM **Chronicle Mysteries** *The Deep End:* Crime drama.
**3.00** **to 5.00** AM **Love Is a Piece of...**

+1 hour 326 420

## FILMS ON OTHER CHANNELS

### 6pm TLL LATE

**9.00** PM **For Your Eyes Only** *ITV4* James Bond spy adventure starring Roger Moore. ★★★
**10.00** **The Favourite** *4Seven* Black comedy starring Olivia Colman, Emma Stone and Rachel Weisz. In 18th-century England, a new servant interrupts the dynamic between Queen Anne and Lady Sarah. ★★★★★
**10.00** **The Football Factory** *5Action* Violent drama about football hooliganism, starring Danny Dyer and Frank Harper. ★
**10.30** **The Decoy Bride** *BBC Scotland* Romantic comedy drama starring David Tennant, Kelly MacDonald and Alice Eve. ★★
**10.35** **Meet Joe Black** *BBC1 (Not Wales) (NI 11.05pm)* Supernatural romantic drama starring Brad Pitt. Death comes to Earth and experiences love after giving a temporary reprieve to a media tycoon. ★★★★
**11.40** **Crank** *ITV4* Thriller starring Jason Statham, Amy Smart and Efren Ramirez. ★★★★
**1.30** AM **Funny Cow** *Channel 4* Drama starring Maxine Peake and Stephen Graham. ★★★★

# WEDNESDAY Sport 13 April

## Sky Sports Main Event

401 401 859 | 511 501 | 420 440

6.00 AM **Sky Sports News**
7.00 **Good Morning Sports Fans**
7.30 **Early Kick-Off**
8.00 **Good Morning Sports Fans**
8.30 LIVE **Suncorp Netball Collingwood Magpies v Sunshine Coast Lightning.** Coverage of the match at John Cain Arena in Melbourne. Centre-pass **8.30am**.
10.45 LIVE **Suncorp Netball Adelaide Thunderbirds v New South Wales Swifts.** Coverage of the match at Netball SA Stadium. Centre-pass **10.45am**.
12.45 PM **My Icon**
1.00 **Sky Sports News**
3.00 LIVE **Indian Premier League Mumbai Indians v Punjab Kings.** Coverage of the T20 match from Maharashtra Cricket Association Stadium, Pune.
7.00 **Sky Sports News**
11.30 LIVE **NBA Basketball** Coverage of the third NBA play-in match. Tip-off **11.30pm**.
2.00 AM LIVE **NBA Basketball** Coverage of the fourth NBA play-in match Tip-off **2.00am**.
4.30 **to 6.00** AM **Sky Sports News**

## Sky Sports Premier League

402 402 860 | 512 502 | 421 441

6.00 AM **PL Greatest Games**
7.00 **PL Legends: Ian Wright**
7.30 **PL Legends: Sol Campbell**
8.00 **Best PL Goals: Chelsea**
8.30 **Best PL Goals: North London Derby** Memorable goals.
9.00 **PL 100 Club: Harry Kane**
9.30 **Premier League 100 Club**
10.00 **The Football Show**
12.00 NOON **Gary Neville's Soccerbox**
1.00 PM **Premier League Years**
3.00 **PL Greatest Games**
4.00 **PL Best Goals 05/06**
5.00 **Premier League 100 Club**
6.00 **PL Legends: Robert Pires**
6.30 **PL Legends: Thierry Henry**
7.00 **Premier League World**
7.30 **Soccer AM: The Best Bits**
8.00 **Gary Neville's Soccerbox**
9.00 **Premier League World**
9.30 **Soccer AM: The Best Bits**
10.00 **Premier League Icons**
10.30 **PL Retro**
12.30 AM **Premier League Icons**
1.00 **Premier League Years**
3.00 **PL Greatest Games**
4.00 **PL Best Goals 03/04**
5.00 **Best PL Goals: Tottenham v Chelsea**
5.30 **to 6.00** AM **Premier League 100 Club**

## Sky Sports Football

403 403 861 | 513 503 | 422 442

6.00 AM **Football's Greatest Players**
6.30 **Football Countdowns**
7.00 **Football Years**
7.30 **EFL Greatest Games**
8.15 **SPFL Greatest Games**
9.00 **Bundesliga Highlights Show**
10.00 **EFL Highlights**
10.30 **SPFL Greatest Games**
11.00 **EFL Cup Retro 10**
1.00 PM **EFL Play Off Finals C'Ship 05/06** Leeds United v Watford.
2.00 **EFL Cup Retro 19**
4.45 **EFL Greatest Games**
5.45 **SPFL Greatest Games**
6.00 **EFL Highlights**
6.30 **EFL Goals: Leagues 1 & 2**
7.00 **Scottish Premiership**
7.15 **SPFL Highlights**
7.30 **EFL Highlights**
9.00 **SPFL Highlights**
9.15 **Scottish Premiership**
9.30 **EFL Highlights**
10.30 **EFL Goals: Leagues 1 & 2**
11.00 **EFL Greatest Games**
12.00 M'T **EFL Cup Retro 16**
2.45 AM **One2Eleven**
3.00 **EFL Play Off Final C'Ship 16/17**
4.00 **EFL Play Off Final League 1 16/17** Bradford City v Millwall.
5.00 **to 6.00** AM **EFL Play Off Final League 2 16/17**

## Sky Sports Cricket

404 404 862 | 514 504 | 423 443

6.00 AM **IPL**
10.10 **25 Years of Women's Cricket on Sky**
10.30 **Test Cricket**
11.30 **IPL** Chennai Super Kings v Royal Challengers Bangalore.
12.30 PM **Test Cricket** Action from South Africa v Bangladesh.
1.30 **Cricket's Climate Crisis**
1.50 **IPL** Chennai Super Kings v Royal Challengers Bangalore.
2.50 LIVE **Indian Premier League Mumbai Indians v Punjab Kings.** Coverage of the T20 match from Maharashtra Cricket Association Stadium, Pune.
7.00 **Test Cricket** South Africa v Bangladesh: Action from the fifth and final day of the second and final Test, which took place at St George's Park, Gqeberha.
8.00 **Best of the IPL 2015**
8.25 **Best of the 2018 IPL**
8.50 **IPL** Memorable moments.
9.00 **IPL** Highlights from Mumbai Indians v Punjab Kings.
10.00 **Test Cricket**
11.00 **IPL**
4.10 AM **Best of the IPL 2016**
4.35 **The Best of the 2018 IPL**
5.00 **to 5.15** AM **My Icon**

## Sky Sports Golf

405 405 863 | 515 505 | 424 444

6.00 AM **LPGA Tour Golf**
7.00 **PGA Tour Golf**
9.00 **European Challenge Tour Golf**
9.30 **Rose Ladies Series**
10.00 **How the 1995 Ryder Cup Was Won** From Oak Hill Country Club in Rochester, New York.
12.00 NOON **The Masters** The fourth and final day of the tournament.
2.00 PM **The Players Championship Official Film** The 2017 event.
3.00 **PGA Champs Official Film 2016**
4.00 **US Open Official Films**
5.00 **The Open – Official Films** The 2012 Open Championship.
6.00 **European Challenge Tour Golf** The Limpopo Championship.
6.30 **Rose Ladies Series**
7.00 **PGA Tour: The Cut**
7.30 **European Challenge Tour Golf** The Mount Kilimanjaro Classic.
8.00 **PGA Tour Champions** The Rapiscan Systems Classic.
9.00 **European Challenge Tour Golf**
10.00 **PGA Tour: The Cut**
10.30 **PGA Tour Champions**
11.30 **European Challenge Tour Golf**
12.30 AM **PGA Tour: The Cut**
1.00 **PGA Tour Champions**
2.00 **PGA Tour Golf**
5.00 **to 6.00** AM **LPGA Tour Golf**

## BT Sport 1

413 413 870 | 527 | 408 430

6.00 AM **Hockey** Netherlands v India.
8.00 **Isuzu UTE A-League**
10.00 LIVE **Isuzu UTE A-League Western Sydney Wanderers v Central Coast Mariners.** Coverage of the Australian top-flight clash from CommBank Stadium. Kick-off **10.05am**.
12.00 NOON **Premier League World**
12.30 PM **WSL Presents** Action from the MEO Rip Curl Pro Portugal.
1.30 **Vanarama National League**
3.00 **Vanarama National League Highlights** Recent action.
3.30 **ESPN FC** Football news.
4.00 **WWE SmackDown Highlights**
5.00 **WWE Raw Highlights**
6.00 LIVE **MLB Minnesota Twins v Los Angeles Dodgers.** The inter-league match from Target Field. Start-time **6.10pm**.
9.30 **WWE NXT**
11.15 **WWE NXT UK**
12.15 AM **WWE Raw Highlights**
1.15 **A-League Highlights**
2.15 **MotoGP Rewind**
2.30 **Fishing: On the Bank**
3.30 **Heineken Champions Cup Highlights** Recent action.
4.30 **Manchester City Classics**
5.00 **to 6.00** AM **Chelsea Classics**

## BT Sport 2

414 414 871 | 528 | 409 431

6.00 AM **MotoGP Highlights**
7.00 **WWE Monday Night Raw**
9.30 **ESPN FC** Football news.
10.00 **BT Sport Cricket Reload**
10.45 **BT Sport Goals Reload**
11.00 **Heineken Champions Cup Highlights** Recent action.
12.00 NOON **AFL** Action from an Australian Rules Football match.
2.00 PM **AFLW** The Grand Final.
3.30 **MotoGP Highlights** Action from the Grand Prix of The Americas.
4.30 **Premier League** A rerun of Everton v Manchester United.
6.00 **Serie A – Full Impact**
6.30 **DIY Pundit**
7.00 LIVE **UEFA Champions League Atletico Madrid v Manchester City.** Coverage of the quarter-final second-leg match from Estadio Wanda Metropolitano. Kick-off **8.00pm**.
10.30 **UEFA Champions League Tonight** The latest action.
11.30 **DIY Pundit**
12.00 M'T **Premier League Reload**
12.15 AM **MotoGP Rewind**
12.30 **The Aussie Rules Show**
1.30 **UFC**
4.30 **MotoGP Highlights**
5.30 **to 6.00** AM **DIY Pundit**

## BT Sport 3

417 417 874 | 529 | 410 432

6.00 AM **UEFA Champions League**
8.00 **Badminton** The Korea Open.
10.00 **PSA Squash Highlights**
11.00 **Primeira Liga**
12.00 NOON **UEFA Europa League Magazine** News and action.
1.00 PM **UEFA Champions League** Real Madrid v Chelsea.
2.00 **UEFA Champions League** Bayern Munich v Villarreal.
3.00 **BT Sport Goals Reload**
3.30 **Badminton** The Korea Open.
5.30 **Badminton Unlimited**
6.00 **BT Sport Reload**
6.30 **Premier League World**
7.00 LIVE **UEFA Champions League Liverpool v Benfica.** The quarter-final second-leg match from Anfield. Kick-off **8.00pm**.
10.30 **BT Sport Films** A look at how Liverpool's unique club culture underpinned the club's success.
12.00 M'T **UEFA Champions League**
2.00 AM **UEFA Europa League Magazine** News and action.
3.00 **BT Sport Goals Reload**
3.30 **Vanarama National League Highlights** Recent action.
4.00 **Ligue 1 Highlights**
5.00 **BT Sport Reload**
5.30 **to 6.00** AM **Rugby Stories**

## Sky Sports Action

407 407 865 | 517 507 | 426 446

6.00 AM **NFL: America's Game**
7.00 **Fight Night International**
8.00 **Fight Night** Amir Khan v Kell Brook at AO Arena in Manchester.
9.00 **Fight Night** A replay of Josh Taylor v Jack Catterall.
10.00 **The NFL Honours** A replay of the annual ceremony.
12.00 NOON **Good Morning Football** The latest NFL talking points.
3.00 PM **Fight Night International** Terence Crawford v Shawn Porter.
4.00 **Fight Night** Another chance to see the catchweight bout between Amir Khan and Kell Brook.
5.00 **NBC's Pro-Football Talk** Mike Florio and Chris Simms present this NFL talk show.
7.00 **Premier League Darts** Night nine at First Direct Arena, Leeds.
10.30 **The Story of NFL Europe** A look back at the former NFL development league, which featured teams such as London Monarchs and Scottish Claymores.
11.30 **NFL Bitesize Highlights**
12.00 M'T **Live: Total Access**
1.00 AM **British Basketball**
3.30 **NFL Bitesize Highlights**
4.00 **NFL Highlights**
5.00 **to 6.00** AM **NFL: A Football Life**

## Sky Sports Mix

416 416 873 | 520 510 | 429 449

6.00 AM **Fighting Fit 2020**
7.00 **Fit In 5**
7.30 **My Icon**
8.00 **Betfred Super League Highlights** Recent action.
9.00 **Netball Superleague**
11.00 **Rugby League Retro** Hull Kingston Rovers v Hull FC from the 2012 Magic Weekend.
1.00 PM **NBA Basketball** A replay of the first NBA play-in match.
3.00 **Fighting Fit 2020**
4.00 **Fit In 5**
4.30 **My Icon**
5.00 **Betfred Super League Highlights** Recent action.
7.00 **Premier League Darts** Night nine at First Direct Arena, Leeds.
10.30 **Premier League World**
11.00 **Premier League 100 Club** A look at some of Thierry Henry's 175 top-flight goals for Arsenal.
11.30 **Premier League 100 Club** A chance to relive Dwight Yorke's 123 goals in the Premier League.
12.00 M'T **Netball Superleague** Leeds Rhinos v Strathclyde Sirens.
2.00 AM **Rugby League Retro** Leeds v Wigan from 1994.
4.00 **to 6.00** AM **Betfred Super League Highlights**

## BT Sport/ESPN

423 423 876 | 530 | 411 434

6.00 AM **ESPN FC** Football news.
6.30 **ESPN SportsCenter**
6.45 **Around the Horn**
7.15 **Pardon the Interruption**
7.45 **ESPN SportsCenter**
8.00 **MLB** Action from Detroit Tigers v Boston Red Sox.
11.00 **MLB Quick Pitch**
12.00 NOON **ESPN FC**
12.30 PM **ESPN SportsCenter**
12.45 **Around the Horn**
1.15 **MLB** Action from Cincinnati Reds v Cleveland Guardians.
4.15 **ESPN SportsCenter**
4.30 **NCAA Baseball** Florida State Seminoles v Florida Gators.
7.30 **The Aussie Rules Show**
8.30 LIVE **MLB San Francisco Giants v San Diego Padres.** The National League match from Oracle Park. Start-time **8.45pm**.
12.00 M'T **BT Sport Reload**
12.30 AM **NCAA Baseball**
3.30 **National Lacrosse League**
5.30 **to 6.00** AM **BT Sport Reload**

## Eurosport 1

410 410 868 | 521 | 412 435

6.00 AM **World Superbikes Extra**
7.00 **Snooker: World Championship**
9.00 **Cycling: Tour of Sicily**
10.00 **Cycling: Tour of Turkey**
11.00 LIVE **Cycling: Tour of Turkey** Coverage of stage four.
12.50 PM LIVE **Cycling: Tour of Sicily** Coverage of stage two.
2.30 LIVE **Cycling: La Fleche Brabanconne.** The men's one-day race from Belgium.
4.45 **Golf: Masters**
5.45 **Eurosport News**
6.00 **Snooker: World Championship**
8.00 **Cycling: Tour of Turkey**
9.00 **Cycling: Tour of Sicily**
10.00 **Cycling: La Fleche Brabanconne**
11.00 **Golf: Masters**
12.00 M'T **Cycling: Tour of Turkey**
1.00 AM **Cycling: Tour of Sicily**
2.00 **Snooker: World Championship**
4.00 **Cycling: Tour of Turkey**
5.00 **to 6.00** AM **Cycling: Tour of Sicily**

## Eurosport 2

411 411 869 | 522 | 413 436

6.00 AM **Cycling: Paris-Roubaix**
7.00 **Cycling: Tour of Sicily**
8.00 **Cycling: Tour of Turkey**
9.00 **World Superbikes**
10.00 **Snooker: World Championship**
12.00 NOON **British Superbikes**
3.00 PM **Snooker: World Championship** Stuart Bingham v Judd Trump in a 2015 semi-final.
5.00 **Motocross World Championship** From Italy.
6.00 **Cycling: Paris-Roubaix**
7.00 **Formula E** The Rome ePrix.
8.00 **Discovery Golf**
8.30 **Motocross World Championship** Race two of the MXGP discipline from Italy.
9.00 **British Superbikes**
11.00 **Cycling: Tour of Turkey**
12.00 M'T **Motocross World Championship** From Italy.
1.05 AM **Formula E**
2.00 **Cycling: Tour of Turkey**
3.00 **Cycling: Tour of Sicily**
4.00 **to 6.00** AM **British Superbikes**

## Sky Sports Arena

408 408 866 | 518 508 | 427 447

6.00 AM **Super League Highlights**
7.00 **Top Rank Boxing Archive**
8.30 LIVE **Suncorp Netball Collingwood Magpies v Sunshine Coast Lightning.** Centre-pass **8.30am**.
10.45 LIVE **Suncorp Netball Adelaide Thunderbirds v New South Wales Swifts.** Centre-pass **10.45am**.
12.45 PM **My Icon**
1.00 **NBA Basketball**
5.00 **Super League Highlights**
7.00 **NBA Basketball**
9.00 **NBA Season Review Show**
9.30 **NBA Basketball**
11.30 LIVE **NBA Basketball** Coverage of the third NBA play-in match. Tip-off **11.30pm**.
2.00 AM LIVE **NBA Basketball** Coverage of the fourth NBA play-in match. Tip-off **2.00am**.
4.30 **High Tops**
5.00 **to 6.00** AM **NBA Classic Games**

## Sky Sports F1

406 406 864 | 516 506 | 425 445

6.00 AM **F1: Best of 2021**
11.00 **Indycar**
12.00 NOON **Formula 1**
1.00 PM **The Notebook**
1.30 **Indycar**
2.30 **Formula 1** Highlights of the Australian Grand Prix.
3.30 **The Notebook**
4.00 **Indycar** Action from the Acura Grand Prix of Long Beach.
5.00 **Martin & Stefano**
5.10 **F1 Rivalries**
5.15 **Formula 1** Another chance to see the Australian Grand Prix.
7.30 **The Notebook**
8.00 **Legends of F1**
8.30 **The Inside Line**
9.00 **The Weekend Debrief**
9.30 **Formula 1** Another chance to see the Australian Grand Prix.
11.45 **Charles and Carlos**
11.55 **Qatar Hot Lap**
12.00 M'T **The Inside Line**
12.30 AM **The Weekend Debrief**
1.00 **to 6.00** AM **F1: Best of 2021**

# Thursday

14 April

## Evening Planner



### Factual

**Luxury Homes & Gardens for Less**
***C4, 8pm***
Tips on how to revamp our homes on a budget – just in time for the summer

### Entertainment

**Taskmaster**
***C4, 9pm***
Greg Davies and Alex Horne return to set a new batch of comics challenges from the sublime to the ridiculous

### OnDemand

britbox CREATED BY BBC & itv

**Why Didn't They Ask Evans?**
***Available today***
Lucy Boynton (*The Ipcress File*) and Will Poulter (*Dopesick*) star in this crime drama

### OnDemand

britbox CREATED BY BBC & itv

**Gerry Anderson: A Life Uncharted**
***Available now***
Looking at the life of the man behind *Thunderbirds*

SKY EVENING TIME

| | 7.00PM | 7.30PM | 8.00PM | 8.30PM | 9.00PM | 9.30PM | 10.00PM | 10.30PM |
|---|---|---|---|---|---|---|---|---|
| **FAVOURITES** | | | | | | | | |
| 101 BBC1 | 7.00 The One Show † | 7.30 EastEnders | 8.00 MasterChef | | 9.00 Gordon Ramsay's Future Food Stars | | 10.00 News; Local News | 10.35 Freeze the... |
| 102 BBC2 | 7.00 Doctors | 7.30 The Bidding... | 8.00 Secrets of the Museum | | 9.00 Art That Made Us | | 10.00 Mock the Week | 10.30 Newsnight |
| 103 ITV | ◂ 6.30 News | 7.30 Emmerdale | | 8.30 Fighting Fat... † | 9.00 Worlds Collide: The Manchester Bombing | | 10.00 News; Local News | |
| 104 CHANNEL 4 | 7.00 News | | 8.00 Luxury Homes & Gardens for Less | | 9.00 Taskmaster | | 10.00 Big Fat Quiz of Everything 2022 | |
| 105 CHANNEL 5 | 7.00 Inside Hotel Chocolat At Easter | | 8.00 Cornwall: A Year by the Sea | | 9.00 Compulsion | | 10.00 Here Come the Gypsies! | |
| 106 SKY SHOWCASE | 7.00 The Simpsons | | 8.00 An Idiot Abroad | | 9.00 A League of Their Own Road Trip... | | 10.00 Resident Alien | |
| **ENTERTAINMENT** | | | | | | | | |
| 117 BBC3 | 7.05 MasterChef Australia | | 8.00 Eating with My Ex | | 9.00 Brickies | 9.30 Hot Property | 10.00 Love in the Flesh | 10.35 MOTDx |
| 116 BBC4 | 7.00 River Walks | 7.30 The Yorkshire... | 8.00 Film: The Remains of the Day | | | | 10.10 Imagine: Kazuo Ishiguro... | |
| 118 ITV2 | 7.00 Superstore | | 8.00 Bob's Burgers | | 9.00 Family Guy | | 10.00 Celebrity Juice: Easter Special | |
| 136 MORE4 | ◂ 6.55 Escape to the Chateau: DIY | | 7.55 999: On the Front Line | | 9.00 The Dog House | | 10.00 24 Hours in A&E | |
| 135 E4 | 7.00 Hollyoaks | 7.30 Teen First Dates | | 8.30 Married at First Sight Australia | | | 10.00 One Night Stand | |
| 107 SKY WITNESS | 7.00 Caught on Dashcam | | 8.00 Blue Bloods | | 9.00 The Rookie | | 10.00 Transplant | |
| 108 SKY ATLANTIC | ◂ 6.50 Game of Thrones: The Last Watch | | | | 9.00 Julia | | | |
| 110 GOLD | 7.00 Hi-de-Hi! | 7.40 Keeping Up... | 8.20 Dad's Army | | 9.00 The Office | | 10.20 Mrs Brown's Boys | |
| 111 DAVE | 7.00 Richard Osman's... | 7.40 Would I Lie to You? | 8.20 QI | | 9.00 QI XL | | 10.00 Meet the Richardsons | 10.40 Mock... |
| 119 ITV3 | ◂ 6.55 Heartbeat | | 8.00 Vera | | | | 10.00 Law & Order: UK | |
| 120 ITV4 | 7.00 BattleBots | | 8.00 Film: The Mummy: Tomb of the Dragon Emperor | | | | 10.05 Film: Death Wish 3 | |
| 112 COMEDY CENTRAL | 7.00 Friends | | | | 9.00 Michael McIntyre's Big Show | | 10.00 Richard Hammond's Brain Reaction | |
| 152 SYFY | 7.00 Quantum Leap | | 8.00 Fringe | | 9.00 Grimm | | 10.00 Film: Arctic Apocalypse | |
| 113 SKY MAX | 7.00 Stargate SG-1 | | 8.00 An Idiot Abroad | | 9.00 A League of Their Own Road Trip... | | 10.00 Resident Alien | |
| 132 ALIBI | 7.00 Rizzoli & Isles | | 8.00 Hudson & Rex | | 9.00 Death in Paradise | | 10.00 We Hunt Together | |
| 130 SKY ARTS | 7.00 Anyone Can Sing | | 8.00 The Directors | | 9.00 Film: The Magnet | | | 10.30 The Movies |
| **DOCUMENTARY** | | | | | | | | |
| 125 DISCOVERY | 7.00 Outback Truckers | | 8.00 Bitchin' Rides | | 9.00 Building Off the Grid | | 10.00 Naked and Afraid | |
| 162 ANIMAL PLANET | 7.00 Little Giants | | 8.00 Saved By the Barn | | 9.00 Big Cat Tales | | 10.00 Alaska: Homestead Rescue | |
| 129 NAT GEO | 7.00 Car S.O.S. | | | | 9.00 Primal Survivor: Escape The Amazon | | 10.00 Lawless Island | |
| 123 SKY HISTORY | 7.00 Forged in Fire | | 8.00 Secrets of the Viking Stone | | 9.00 Forged in Fire | | 10.00 Counting Cars | |
| 155 YESTERDAY | 7.00 Great Continental Railway Journeys | | 8.00 Bangers and Cash | | 9.00 Scouting for Toys | | 10.00 Bangers and Cash | |
| 121 SKY DOCS | 7.00 Maralinga | | 8.00 Positive | | 9.00 Class Action Park | | | |
| **FILMS - Sky Cinema** | | | | | | | | |
| 301 PREMIERE | ◂ 5.40 Antlers | 7.30 Reminiscence | | | | 9.30 The Many Saints of Newark | | |
| 303 HITS | ◂ 6.00 District 9 | | 8.00 2 Guns | | | | 10.00 Eternal Sunshine of the Spotless Mind | |
| 304 GREATS | ◂ 5.55 No Country for Old Men | | 8.00 Vanilla Sky | | | | 10.15 Training Day | |
| 305 ANIMATION | ◂ 6.40 Happy Feet | | | 8.30 Happily N'Ever After | | | 10.00 Happily N'Ever After 2 | |
| 306 WIZARDING WORLD | ◂ 5.00 Harry Potter and the... | 7.45 Harry Potter and the Prisoner of Azkaban | | | | | 10.10 Harry Potter and the Goblet... | |
| 307 ACTION | ◂ 6.00 The Huntsman: Winter's War | | 8.00 Fast & Furious 9 | | | | | 10.25 John Wick |
| 308 COMEDY | ◂ 6.05 Madea's Witness Protection | | 8.00 The Joneses | | | 9.45 Pitch Perfect | | |
| 309 THRILLER | ◂ 5.35 Focus | 7.25 The Birthday Cake | | | 9.00 Donnie Brasco | | | |
| 310 DRAMA | ◂ 5.50 Dream Horse | | 8.00 Saving Private Ryan | | | | | |
| 311 SCI-FI | ◂ 6.10 Men in Black 3 | | 8.00 A Quiet Place Part II | | | 9.40 The Unholy | | |
| 302 ADVENTURE | ◂ 6.00 Jurassic Park | | 8.10 Pil's Adventures | | | 9.50 Tarzan | | |
| 313 FILM4 | ◂ 5.40 The Hobbit: The Desolation of Smaug | | | | 9.00 Charlie's Angels: Full Throttle | | | |
| 315 TCM MOVIES | ◂ 5.20 The Last Hunt | 7.30 Fort Osage | | | 9.00 Fighting | | | |
| **SPORT** | | | | | | | | |
| 401 MAIN EVENT | 7.00 Premier League Darts – Live: Coverage of the 10th night of the tournament at AO Arena in Manchester | | | | | | | 10.30 Sky Sports News |
| 402 PREMIER LEAGUE | 7.00 PL Matchpack | 7.30 PL World | 8.00 Inside the WSL | 8.30 Gary Neville's... | 9.00 PL Matchpack | 9.30 Inside the WSL | 10.00 PL Icons | 10.30 PL Retro |
| 403 FOOTBALL | 7.00 EFL Highlights | 7.30 EFL Goals... | 8.00 Scottish... | 8.30 Bundesliga... | 9.00 EFL Highlights | | | |
| 404 WORLD CUP | 7.00 Best of The IPL | | 8.00 IPL | | | | | |
| 413 BT SPORT 1 | 7.15 UEFA Europa League – Live: Lyon v West Ham United (Kick-off 8.00) | | | | | | | 10.30 BT Sport Films |
| 414 BT SPORT 2 | 7.15 UEFA Europa League – Live: Rangers v Sporting Braga (Kick-off 8.00) | | | | | | | 10.30 UEFA Europa... |

◂ Denotes programmes starting before 7.00pm  † Regions vary

# THURSDAY

ONLY 17p AN ISSUE
SUBSCRIPTION OFFER: 6 ISSUES FOR £1*
Simply visit: www.tvandsatsubs.com/X194
*Terms & conditions: magazinesdirect.com/terms.

Thursday

## BBC1

101 101/115 801 | 101 101 | 1 101 | 101 101/106

**6.00** AM **Breakfast** (S)
**9.15** **Morning Live** New edition (S)
**10.00** **Scam Interceptors** New edition (S)
**10.45** **Close Calls: On Camera** New edition A climber who plunged down a rocky cliff face. (S)
**11.15** **Homes Under the Hammer** (S)(R)
**12.15** PM **Bargain Hunt** (S)(R)(AD)
**1.00** **BBC News** (S)
**1.30** **Local News** (S)
**1.45** **Doctors** (S)(AD)
**2.15** **Father Brown** (S)(R)(AD)
**3.00** **Escape to the Country** Searching for a property in Suffolk. (S)(R)
**3.45** **The Repair Shop** The team restore a pocket camera, a toy piglet and an ornament. (S)(R)
**4.30** **Bridge of Lies** New edition (S)
**5.15** **Pointless** New edition Quiz. (S)
**6.00** **BBC News** (S)
**6.30** **Local News** (S)

4.30 Bridge of Lies

**7 PM**

**7.00** **The One Show** Alex Jones presents the topical magazine show. (S)
**7.30** **EastEnders** Dotty tries to help Vinny get his staff back to work, but Bernie refuses to back down. (S)(AD)

**8 PM**

**8.00** **MasterChef** New edition 11/18. Food critic Jay Rayner sets a brief to cook a dish with rice as the star ingredient. Only by impressing with this feat will the contenders earn a quarter-final place. (S)
■ Continues tomorrow

**9 PM**

**9.00** **Gordon Ramsay's Future Food Stars** New edition 3/8. The chef sends the remaining contenders to the Lake District, where he sets an extreme challenge – 1,000ft in the air. (S)(AD)

**10 PM**

**10.00** **BBC News** (S)
**10.25** **Local News** (S)
**10.35** **Freeze the Fear with Wim Hof** 1/6. Holly Willoughby and Lee Mack present as a group of celebrities take on a series of sub-zero challenges, under the guidance of Dutch extreme athlete Wim Hof. (S)(R)(AD)
**11.35** **Celebrity Mastermind** Sian Williams, Sophie Duker, Sonny Jay and Kellie Shirley take to the black chair in the specialist and general knowledge quiz. (S)(R)
**12.05** AM **The Wall Versus Celebrities** Danny Dyer is joined by presenter Katie Piper and her friend, racing driver Nicolas Hamilton. (S)(R)
**12.55** **Weather for the Week Ahead** (S)
**1.00** **to 6.00** AM **BBC News** (S)

## BBC2

102 102/115 802 | 102 102 | 2 102 | 102 102/106

**6.30** AM **Bridge of Lies** (S)(R)
**7.15** **Escape to the Country** (S)(R)
**8.00** **Sign Zone: Gardeners' World** (R)
**9.00** **BBC News** (S)
**1.00** PM **Ready Steady Cook** (S)(R)
**1.45** **Eggheads** Quiz show. (S)(R)
**2.15** **Best Bakes Ever** (S)(R)
**3.00** **The Customer Is Always Right** Cooking and dressing oils with infused seaweed. (S)(R)(AD)
**3.45** **The Wonder of Animals** (S)(R)
**4.15** **Big Cats About the House** 2/3. Maya the jaguar begins to explore the house but her health is still in question. (S)(R)(AD)
**5.15** **Flog It!** From Basingstoke. (S)(R)
**6.00** **Richard Osman's House of Games** New edition With Sarah Kendall, Jay McGuiness, Linda Robson and Bobby Seagull. (S)
**6.30** **Lightning** New edition Quiz. (S)

6.30 Lightning

**7.00** **Doctors** Rob has to deal with an apparent robbery. (S)(R)(AD)
**7.30** **The Bidding Room** Items brought in by the public include an unusual piece of Japanese design. (S)(R)

**8.00** **Secrets of the Museum** New edition 3/6. At the V&A, curators must display the museum's biggest ever object, a bionic hand arrives, and secrets of artist Eric Ravilious's work for the Wedgwood company are uncovered. (S)(AD)

**9.00** **Art That Made Us** New edition 2/8. The creative renewal in literature, music and art in the aftermath of the Black Death, with survivors finding their voice, questioning authority and challenging status and class. (S)(AD)

**10.00** **Mock the Week** With Maisie Adam, Angela Barnes, Robin Morgan, Rhys James and Ahir Shah. (S)(R)
**10.30** **Newsnight** (S)
**11.10** **Weather** (S)
**11.15** FILM **All Is True** Drama directed by and starring Kenneth Branagh. William Shakespeare is forced to return to face the demons of his past in Stratford when the Globe Theatre burns down. With Judi Dench and Ian McKellen. (S) (2018, 12, 100min) ★★★
**12.55** AM **Sign Zone: Interior Design Masters with Alan Carr** (S)(R)(AD)
**1.55** **Sign Zone: Hospital** (S)(R)
**2.55** **to 6.30** AM **Previews** (S)

## ITV

103 103/176 803 | 103 103/113 | 3 103 | 103 111

**6.00** AM **Good Morning Britain** (S)
**9.00** **Lorraine** (S)
**10.00** **This Morning** (S)
**12.30** PM **Loose Women** Topical debate from a female perspective. (S)
**1.30** **ITV News** (S)
**1.55** **Local News** (S)
**2.00** **Dickinson's Real Deal** David Dickinson and the dealers head to Bridlington in Yorkshire, where items of interest include a stunning jewellery box, a railway poster and some silver. (S)(R)
**3.00** **Lingo** Word-based quiz show presented by Adil Ray. (S)(R)
**4.00** **Tipping Point** New edition Game show hosted by Ben Shephard. (S)
**5.00** **The Chase** New edition Quiz show hosted by Bradley Walsh. (S)
**6.00** **Local News** (S)
**6.30** **ITV News** (S)

7.30 Emmerdale

**7.30** **Emmerdale** There is tension in court as the jury considers its decision. Al and Belle agree to a partnership – but she is keen to set a few ground rules. Gail encourages Marlon to use words rather than noises, and before long he starts to make progress. (S)(AD)
**8.30** **Fighting Fat: A Cure for Obesity? – Tonight** New edition The new tools in Britain's battle with obesity. (S)

**9.00** **Worlds Collide: The Manchester Bombing** Series finale 2/2. Cameras chart the final minutes in the run-up to the detonation at Manchester Arena and in the aftermath, the emergency services' response. (S)(AD)

**10.00** **ITV News** (S)
**10.30** **Local News** (S)
**10.45** **DNA Journey** Actors Maureen Lipman and Rula Lenska, who met on the set of *Coronation Street*, embark on a journey to uncover their family histories. (S)(R)(AD)
**11.55** **All Elite Wrestling: Rampage** Hard-hitting wrestling action. (S)
**12.45** AM **Shop: Ideal World**
**3.00** **Fighting Fat: A Cure for Obesity? – Tonight** (S)(R)
**3.25** **Wonders of the Border** 1/6. Sean Fletcher follows the Offa's Dyke Path. (S)(R)(AD)
**3.50** **Unwind with ITV**
**5.05** **to 6.00** AM **Tipping Point** Arcade-themed quiz. (S)(SL)(R)

+1 hour 203 | 114 | 35 | 112

## CHANNEL 4

104/108 104/138 | 104 104/141 | 4 104 | 104

**6.10** AM **Countdown** (S)(R)
**6.50** **Cheers** 14&15/25. (S3) (S)(R)
**7.50** **Everybody Loves Raymond** 5&6/25. (S2) (S)(R)(AD)
**8.45** **Frasier** 1-3/24. (S8) (S)(R)(AD)
**10.10** **Ramsay's Kitchen Nightmares USA** From New Jersey. (S)(R)
**11.10** **Undercover Boss USA** (S)(R)
**12.05** PM **News** (S)
**12.10** **Couples Come Dine with Me** From Nottingham. (S)(R)
**1.10** **Find It, Fix It, Flog It** (S)(R)
**2.10** **Countdown** New edition (S)
**3.00** **A Place in the Sun** (S)(R)
**4.00** **A New Life in the Sun** (S)(R)
**5.00** **Sun, Sea and Selling Houses** New edition A couple search for a home on the Costa Blanca. (S)
**6.00** **The Simpsons** (S)(R)(AD)
**6.30** **Hollyoaks** Warren makes a shocking decision. (S)(AD)

9.00 Taskmaster

**7.00** **News** (S)

**8.00** NEW SERIES **Luxury Homes & Gardens for Less** Sophie Morgan and Michelle Ackerley reveal how to enjoy a luxury home and garden makeover at a fraction of the usual prices. Plus, the truth about scented candles. (S)(AD)

**9.00** NEW SERIES **Taskmaster** 1/10. The celebrity challenge returns, with Ardal O'Hanlon, Bridget Christie, Chris Ramsey, Judi Love and Sophie Duker undertaking all manner of challenges. Hosted by Greg Davies and Alex Horne. (S)(AD)

**10.00** **Big Fat Quiz of Everything 2022** Host Jimmy Carr is joined by a panel of celebrity guests including Rob Beckett, Richard Ayoade, Rosie Jones, Roisin Conaty, Mawaan Rizwan and Joanne McNally. (S)(R)
**12.00** M'T **Naked Attraction's Best Naughty Bits** A look back at some of the best characters. (S)(R)(AD)
**1.00** AM **Ramsay's Kitchen Nightmares USA** A struggling restaurant in Los Angeles. (S)(R)
**1.50** **Come Dine with Me** From Reading, Berkshire. (S)(R)
**2.45** **Wife Swap USA** (S)(SL)(R)
**3.30** **Undercover Boss Canada** (S)(R)
**4.25** **Location, Location, Location** (R)
**5.20** **to 6.15** AM **Moneybags** (S)(SL)(R)

+1 hour 204/208 | 142 | 15 | 121

(S) Subtitles (SL) Signing (R) Repeat (AD) Audio Description

## CHANNEL 5

105 105 805 | 154 105 | 5 105 | 105 105

**5.35** AM **Milkshake!**
**9.15** **Jeremy Vine** (S)
**12.15** PM **Litter Louts: At War with the Law** New edition (S)
**1.10** **News** (S)
**1.15** **Home and Away** (S)
**1.45** **Neighbours** (S)
**2.15** **FILM PREMIERE To Die For** Thriller starring Julie Benz, Roan Curtis and Georgia Bradner. (S) (2020, PG, 105min) ★★
**4.00** **Bargain-Loving Brits in the Sun** Focussing on 82-year-old Welsh valley girl Val. (S)(R)
**5.00** **News** (S)
**6.00** **Neighbours** Paul discovers Montana's secret – she has been cooking the books for years. (S)(R)(AD)
**6.30** **Eggheads** New edition Highway Links take part. (S)

**8.00** Cornwall: A Year by the Sea

**7.00** **Inside Hotel Chocolat At Easter** 2/2. Distribution centre manager Dave must get the online orders and deliveries out in time for Easter. (S)(R)
**7.55** **News** (S)

**8.00** **Cornwall: A Year by the Sea** Series finale 4/4. In a bid to extend the season and entice guests to Cornwall in winter, Veryan and Richard make sure the Headland is as festive as possible. (S)

**9.00** **Compulsion** New episode 3/4. Jenny is confronted by a heartbroken Chris, who has discovered another secret that she has been hiding. (S1) (S)
■ Concludes tomorrow

**10.00** **Here Come the Gypsies!** Revealing the hidden world of Gypsy and Traveller communities, delving into their unique traditions and codes to understand how this community continues to thrive. (S)(R)

**11.05** **Inside the Force: 24/7** Euro 2020 results in a huge increase in incidents. (S)(R)
**12.05** AM **999: Criminals Caught on Camera** Knife crime. (S)(R)
**1.00** **21.co.uk Live Casino Show** (S)
**3.00** **Entertainment News** (S)
**3.10** **Dogs Behaving (Very) Badly** (R)
**3.55** **OMG! Boy Beauty Addicts** (R)
**4.45** **Wildlife SOS** (S)(SL)(R)
**5.10** **to 5.35** AM **House Doctor** (R)

+1 hour 205 | 155 | 46 | 128

## SKY SHOWCASE

106 106 806 | 110 109 | 340 355

**6.00** AM **The Early Rundown**
**7.00** **Kay Burley**
**8.00** **Orangutan Jungle School** (R)
**9.00** **Nothing to Declare** (S)(R)
**10.00** **The Flash** 17/18. (S7) (S)(R)
**11.00** **NCIS: Los Angeles** (S6) (S)(R)
**1.00** PM **Hawaii Five-0** (S3) (S)(R)
**2.00** **S.W.A.T.** 1/21. (S3) (S)(R)(AD)
**3.00** **Modern Family** (S6) (S)(R)
**4.00** **Will & Grace** (S5) (S)(R)(AD)
**5.00** **The Simpsons** *My Sister, My Sitter:* Lisa babysits Bart. (S)(R)
**5.30** **The Fresh Prince of Bel Air** 25/25. Will is forced to date Hilary's new boss. Guest stars Queen Latifah. (S1) (S)(R)
**6.00** 1/24. Will gets trapped during an earthquake. (S2) (R)
**6.30** **The Simpsons** *The Secret War of Lisa Simpson:* Bart and Lisa enrol in a military academy. (R)

**9.00** A League of Their Own...

**7.00** **The Simpsons** *Bart of Darkness:* Bart suspects Ned of murder. (R)
**7.30** *You Won't Believe What This Ep's About: Act 3 Will Shock You!:* Homer is accused of leaving Santa's Little Helper in a hot car. (R)

**8.00** **An Idiot Abroad** Karl Pilkington visits Peru, where he fails to impress a local tribe with his hunting skills, before embarking on a high-altitude, eight-hour trek to the ancient Inca city of Machu Picchu. (S)(R)

**9.00** **A League of Their Own Road Trip: Dingle to Dover** New edition 2/6. Andrew Flintoff and Jamie Redknapp continue their travels with live performances at the world's biggest Elvis tribute tour.

**10.00** **Resident Alien** Series finale *Alien Dinner Party:* 8/8. Everyone gathers for a surprise party in celebration of Harry, but some dangerous guests plan to cause havoc. (S2)

**11.00** **Wellington Paranormal** 2/6. O'Leary and Minogue encounter a goat-worshipping cult. (S4) (R)
**11.30** **Peacemaker** 4/8. (S1) (R)
**12.30** AM **Rob & Romesh vs Cricket: The Test** (S)(R)(AD)
**1.30** **S.W.A.T.** 23/23. (S2) (S)(R)(AD)
**2.30** **Road Wars** (R)
**3.00** **Hawaii Five-0** 12/24. (S3) (S)(R)
**4.00** **S.W.A.T.** 1/21. (S3) (S)(R)(AD)
**5.00** **to 6.00** AM **Motorway Patrol**

+1 hour 206

## LOCAL VARIATIONS

### BBC1

**SCOTLAND**
Sky **951**, Virgin **862**, Freesat **960**
**6.55pm** Party Election Broadcast (S) **7.00-7.30pm** River City (S)(R)

**N. IRELAND**
Sky **953**, Virgin **863**, Freesat **957**
**6.55-7.00pm** Party Election Broadcast (S) **10.35** The View (S) **11.15** Freeze the Fear with Wim Hof (S)(R)(AD) **12.15am** Celebrity Mastermind (S) (R) **12.50** The Wall Versus Celebrities (S)(R) **1.35-6.00am** BBC News (S)

**WALES**
Sky **952**, Virgin **864**, Freesat **964**
**6.55-7.00pm** Party Political Broadcast (S)(R)

### BBC2

**N. IRELAND**
Sky **972**, Freesat **969**
No variations

**WALES**
Sky **971**, Freesat **971**
No variations

### ITV

As main ITV except:
**WALES**
**6.25-6.30pm** Party Election Broadcast (S)

### S4C

Sky **134**, Virgin **166**, Freesat **120**
**6.00am** Cyw **12.00noon** Newyddion S4C a'r Tywydd **12.05pm** Bwyd Bach Shumana a Catrin **12.30** Heno **1.00** Sain Ffagan **1.30** Welsh Whisperer – Ni'n Teithio Nawr (AD) **2.00** Newyddion S4C a'r Tywydd **2.05** Prynhawn Da New edition **3.00** Newyddion S4C a'r Tywydd **3.05** Am Dro! **4.00** Awr Fawr **5.00** Stwnsh **6.00** Celwydd Noeth **6.30** Darllediad Etholiadol gan Plaid Cymru **6.35** Efaciwîs **6.57** Newyddion S4C **7.00** Heno New edition **7.30** Newyddion S4C a'r Tywydd **8.00** Pobol y Cwm New episode (AD) **8.25** Rownd a Rownd New episode (AD) **8.55** Newyddion S4C a'r Tywydd **9.00** Pawb a'i Farn New edition **10.00** Ffit Cymru **11.00-11.35pm** Stiwdio Gefn

TV&Satellite week
Best for Sky and Virgin

## BBC3

117/141/173 | 107/157 | 23 109 | 179 | 107

BBC3 programmes start at 7.00pm

**7.00** PM **Laugh Lessons** New edition Sketch show.
**7.05** **MasterChef Australia** New edition Chef Adam D'Sylva pays a surprise visit to the contestants.
**7.55** **The Catch Up**
**8.00** **Eating with My Ex** New editions Double bill.
**9.00** **NEW SERIES Brickies** 1/6. Documentary series following young bricklayers.
**9.30** **Hot Property** Viral magician Dan Rhodes goes on his first-ever date in Rochdale.
**10.00** **Love in the Flesh** Series finale 8/8. Only the three strongest couples remain in the finale.
**10.35** **MOTDx** Football discussion.
**11.05** **NEW Folamour at Hackney Church** The French artist performs.
**12.05** AM **Love in the Flesh**
**12.40** **Gavin & Stacey**
**1.10** **Brickies**
**1.40** **Hot Property**
**2.10** **The Drop**
**3.10** **Eating with My Ex**
**3.40** **to 3.55** AM **Zen Motoring**

## BBC4

116 116 | 107/108 | 9/24 106 | 108

BBC4 programmes start at 7.00pm

**7.00** PM **River Walks** Jemma Woodman goes on a culinary tour of the River Dart.
**7.30** **The Yorkshire Dales** Paul Rose explores Wharfedale.
**8.00** **FILM The Remains of the Day** Merchant-Ivory period drama starring Anthony Hopkins and Emma Thompson. An ageing butler comes to realise that he has sacrificed personal happiness to follow a rigid code of loyalty and propriety. (1993, U, 134min) ★★★★★
**10.10** **Imagine: Kazuo Ishiguro – Remembering and Forgetting** Alan Yentob presents a profile of the award-winning novelist.
**11.25** **The Sky at Night** New methods being used to detect exoplanets.
**11.55** **Brian Cox's Adventures in Space and Time**
**12.55** AM **River Walks**
**1.25** **The Yorkshire Dales**
**1.55** **to 3.25** AM **8 Days: To the Moon and Back** Dramatised documentary.

## MORE4

136 136 831 | 147 195 | 18 | 124

**8.55** AM **Food Unwrapped**
**9.15** **A Place in the Sun**
**11.05** **Find It, Fix It, Flog It**
**1.05** PM **Heir Hunters** The case of a family of glovemakers.
**2.10** **Four in a Bed** Five editions of the B&B challenge series.
**4.50** **Find It, Fix It, Flog It** Henry Cole and Simon O'Brien find an antique cannon in north Wales.
**5.55** **Car S.O.S.** Fuzz Townshend and Tim Shaw restore a neglected classic 1970s car belonging to a busy doctor.
**6.55** **Escape to the Chateau: DIY** A DIY fanatic contends with sub-zero temperature.
**7.55** **999: On the Front Line** Paramedics treat a man who wraps his pick-up truck around a tree, and another who is having chest pains.
**9.00** **The Dog House** Nine-year-old Rohan meets a Patterdale terrier puppy, but there are concerns that the hound may be too enthusiastic for the youngster.
**10.00** **24 Hours in A&E** A three-year-old boy is airlifted to hospital after being run over by a car while playing outside.
**11.05** **999: On the Front Line**
**12.10** AM **8 Out of 10 Cats Does Countdown**
**1.10** **The Dog House**
**2.15** **24 Hours in A&E**
**3.20** **to 3.45** AM **Food Unwrapped**

+1 hour 236 | 196 | 86 | 125

## E4

135 135 830 | 106 145 | 13 | 122

**6.00** AM **Hollyoaks**
**7.00** **Ramsay's Kitchen Nightmares USA**
**9.00** **Married at First Sight Australia**
**10.30** **The Big Bang Theory**
**11.00** **Young Sheldon**
**12.00** NOON **Brooklyn Nine-Nine** 1&2/22. (S1)
**1.00** PM **The Big Bang Theory**
**3.00** **The Neighborhood** New episodes 7&8/21. (S1)
**4.00** **Brooklyn Nine-Nine**
**5.00** **The Big Bang Theory**
**7.00** **Hollyoaks** Nancy breaks some bad news to Olivia.
**7.30** **Teen First Dates** Political prodigy Connor heads into the restaurant.
**8.30** **Married at First Sight Australia** New edition The couples part ways to head out on Boys and Girls Night.
**10.00** **NEW SERIES One Night Stand** Singletons who previously shared a one-night stand together reunite to see whether they could be the one that got away.
**11.05** **Gogglebox**
**12.05** AM **First Dates**
**1.10** **Rick and Morty**
**1.45** **Robot Chicken** New episodes (S11)
**2.10** **Married at First Sight Australia** As 8.30pm.
**3.30** **One Night Stand**
**4.25** **Ramsay's Kitchen Nightmares USA**
**5.15** **to 6.00** AM **Mike & Molly**

+1 hour 235 | 146 | 30 | 123

Thursday primetime

# THURSDAY Entertainment

Thursday

## Sky Witness

107 107 807 | 112 111 | 341 356

**6.00** AM **Nothing to Declare**
**8.00** **Border Patrol**
**9.00** **Send in the Dogs**
**10.00** **911 Crisis Centre**
**11.00** **Law & Order** 18/24. (S14)
**12.00** NOON **Bull** 3/22. (S3)
**1.00** PM **Blue Bloods** 7/16. Danny witnesses a drive-by shooting. **2.00** 8/16. Erin feels the pressure when her new boss shadows her at work. (S11)
**3.00** **Air Ambulance ER**
**4.00** **Paramedics: Australia**
**5.00** **Nothing to Declare**

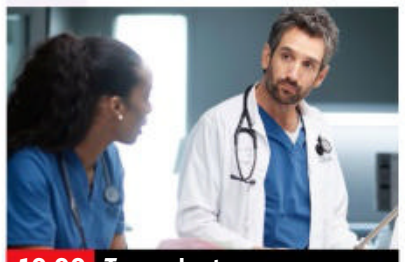
10.00 Transplant

## Sky Atlantic

108/109 108/109 808 | 342 357

**6.00** AM **Richard E Grant's Hotel Secrets** Double bill.
**7.55** **Big Love** 7&8/12. (S1)
**10.05** **The Sopranos** (S6)
**12.15** PM **Game of Thrones** (S8)
**1.45** **Six Feet Under** 4&5/13. (S2)
**4.00** **Ray Donovan** 10/10. Ray finally learns the truth about his sister Bridget's death. (S7)
**5.10** **In Treatment** 6/24. Brooke connects Colin's troubling behaviour to a feeling of profound powerlessness. (S4)
**5.40** **The Sopranos** 12/21. AJ finds a new girlfriend. (S6)

5.40 The Sopranos

## Sky Max

113/114 113/114 | 122 121 | 345 360

**6.00** AM **Stargate SG-1** (S6)
**8.00** **Arrow** 9/11. (S8)
**9.00** **DC's Legends of Tomorrow**
**10.00** **The Flash** 17/18. (S7)
**11.00** **NCIS: Los Angeles** (S6)
**1.00** PM **Hawaii Five-0** 12/24. (S3)
**2.00** **S.W.A.T.** 1/21. (S3)
**3.00** **DC's Legends of Tomorrow**
**4.00** **Road Wars**
**5.00** **The Flash** 17/18. Part one of two. Barry and Iris greet their future children. (S7)
**6.00** **Stargate SG-1** 6/22. Colonel O'Neill is taken prisoner. (S6)

10.00 Resident Alien

## ITV2

118 118 816 | 115 176 | 6 | 113

**6.00** AM **Highlights**
**7.30** **The Ellen DeGeneres Show**
**8.25** **Love Bites**
**9.20** **Hart of Dixie** 8/22. (S1)
**10.15** **One Tree Hill** 8/22. (S1)
**11.10** **The OC** 8/27. (S1)
**12.05** PM **Love Bites**
**1.05** **Dress to Impress**
**2.05** **The Ellen DeGeneres Show** New edition Sarah Silverman.
**3.00** **Hart of Dixie** 9/22. (S1)
**4.00** **One Tree Hill** 9/22. (S1)
**5.00** **The OC** 9/27. (S1)
**6.00** **Catchphrase Celebrity**

10.00 Celebrity Juice

## ITV3

119 119 817 | 117 177 | 10 | 115

**6.00** AM **Classic Coronation Street**
**7.00** **Classic Emmerdale**
**8.05** **That's My Boy**
**9.10** **Upstairs, Downstairs**
**11.30** **Heartbeat**
**1.50** PM **Classic Emmerdale**
**2.50** **Classic Coronation Street**
**3.50** **Midsomer Murders** *Who Killed Cock Robin?* Barnaby comes face to face with a long-standing adversary.
**5.50** **Heartbeat** *Vacant Possession:* Newcomers to Aidensfield are treated with hostility.

11.05 Scott & Bailey

### 7 PM

**7.00** **Caught on Dashcam** Road disasters and highway hijinks, captured via people's in-vehicle dashboard cameras

**6.50** **Game of Thrones: The Last Watch** Chronicling the creation of the *Game of Thrones'* final season, its most ambitious and complicated series.

**7.00** **Stargate SG-1** *Shadow Play:* 7/22. Jonas begs the Pentagon to help save the people of his home planet. (S6)

**7.00** **Superstore** 20/22. Amy receives unsettling news. **7.30** 21/22. Amy and Jonah's kiss comes back to haunt them. (S3)

**6.55** **Heartbeat** *We're All Allies Really:* A German arrives in Aidensfield, and a couple have a wedding anniversary to remember.

### 8 PM

**8.00** **Blue Bloods** *Bones to Pick:* 10/19. Danny and Baez investigate the death of a woman at a men's-only club. (S10)

**8.00** **An Idiot Abroad** 7/8. Karl Pilkington heads to Peru, where he takes in the ancient Inca city of Machu Picchu.

**8.00** **Bob's Burgers** 1/22. Tina disguise herself. **8.30** 2/22. Louise, Tina and Gene devise a plan to win a dune buggy. (S9)

**8.00** **Vera** *Telling Tales:* DCI Vera Stanhope sets out to solve the murder of a teenage girl 11 years earlier, exposing the secrets and lies of a close-knit community. Guest stars Hugo Speer.

### 9 PM

**9.00** **The Rookie** New episode *Fight or Flight:* 13/22. A teenage thief gets hold of a police helicopter. (S4)

**9.00** **Julia** *Omelette:* 1/8. Drama inspired by Julia Child's extraordinary life. Stars Sarah Lancashire and David Hyde Pierce.

**9.00** **A League of Their Own Road Trip: Dingle to Dover** New edition Andrew and Jamie attend a celebrity football match.

**9.00** **Family Guy** 4/20. Stewie invents a shrinking machine. **9.30** 5/20. Lois receives a surprising present. (S17)

### 10 PM

**10.00** **Transplant** New episode 2/13. Rania's arrival evokes bad memories for Bash, and Mags tries to win her new boss's approval. (S2)
**11.00** **Law & Order: SVU** (S13)
**12.00** M'T **Chicago Med** (S7)
**1.00** AM **Chicago Fire** (S10)
**2.00** **Chicago PD** (S9)
**3.00** **Bull** 3/22. (S3)
**4.00** **Road Wars**
**5.00** **to 6.00** AM **Brit Cops: Law & Disorder**
+1 hour 207 206

**10.05** **Julia** *Coq au Vin:* 2/8. Facing mounting pressure, Julia struggles to figure out how to present a recipe. (S1)
**11.10** **Raised by Wolves** 2/8. Mother considers her feelings for her natural-born child. (S2)
**12.10** AM **Banshee** 4-6/8. (S4)
**3.30** **In Treatment** 7/24. Laila reveals a surprising plan. (S4)
**4.00** **to 6.00** AM **Richard E Grant's Hotel Secrets**
+1 hour 208/209

**10.00** **Resident Alien** Series finale *Alien Dinner Party:* 8/8. Everyone gathers for a party in celebration of Harry. (S2)
**11.00** **Peacemaker** 4/8. Murn recruits Vigilante following a successful mission. (S1)
**12.00** M'T **The Flash** 3/18. (S8)
**1.00** AM **Rob & Romesh vs Cricket: The Test**
**2.00** **S.W.A.T.** 23/23. (S2)
**3.00** **Hawaii Five-0** 12/24. (S3)
**4.00** **S.W.A.T.** 1/21. (S3)
**5.00** **to 6.00** AM **Highway Patrol**

**10.00** **Celebrity Juice: Easter Special** New edition With guests Howard Donald, AJ Odudu, Joe Swash, and Ashley Roberts.
**10.50** **Family Guy** 15&17/20. Double bill of episodes. (S16)
**11.45** **American Dad!** 21&16/22. Double bill of episodes. (S13)
**12.40** AM **Bob's Burgers** 3&4/22. Double bill of episodes. (S9)
**1.40** **Superstore** (S3&4)
**2.30** **to 3.00** AM **Deep Heat**
+1 hour 218 116 29 114

**10.00** **Law & Order: UK** *Fault Lines:* 7/7. A police lab technician is stabbed to death in her home. Guest stars Lydia Leonard. (S6)
**11.05** **Scott & Bailey** 3/8. Janet gets cold feet when she goes on her first date, terrified at the idea of having to impress a stranger. (S4)
**12.05** AM **Innocent** 4/4. (S1)
**1.05** **Deep Water** 4/6. (S1)
**2.05** **to 2.30** AM **Unwind with ITV**
+1 hour 219 174 59 116

## BBC Scotland

SCOT 115 108 9 108 106
REST OF UK 194 162 110

**12.00** NOON **This Is BBC Scotland**
**7.00** PM **Iain Robertson Rambles** 2/2. The actor treks the last 52 miles of the West Highland Way.
**7.30** **Scotland's Best Dog** 2/6. Three more pups compete, including Bernese Mountain Dog Brannigan.
**8.00** **Beechgrove** New edition Building a modest garden which is big on ideas.
**8.30** **Landward** New edition A special programme about Galloway.
**9.00** **The Nine**
**10.00** **Raiders of the Lost Archive** New episode 3/6. Comedians explore the Scottish weather.
**10.30** **Legit** 4/6. Fox tries to relive his youth. (S1)
**11.00** **Des Doesn't Do – Dogs**
**11.30** PM **to 12.00** M'T **Mirror Mirror**

## Sky Comedy

114/115 135 123 | 346 361

**8.00** AM **Everybody Hates Chris** 7&8/22. (S1)
**9.00** **Fresh Prince of Bel Air**
**10.00** **Will & Grace** (S1)
**11.30** **The Office (US)** (S9)
**12.30** PM **The Mindy Project**
**1.00** **Curb Your Enthusiasm**
**3.00** **Modern Family** (S6)
**4.00** **Will & Grace** (S5)
**5.00** **The Office (US)** (S9)
**5.30** **Fresh Prince of Bel Air**
**6.30** **Will & Grace** (S1)
**8.00** **Parks and Recreation**
**9.00** **Sex and the City** 6/18. Charlotte decides to dump her boyfriend. **9.30** 7/18. Miranda falls for a houseguest. (S2)
**10.00** **Girls** 1/10. Jessa returns from honeymoon. **10.30** 2/10. Adam makes Hannah the subject of a 'hate-album'. (S2)
**11.00** **Wellington Paranormal**
**11.30** **Curb Your Enthusiasm**
**1.30** AM **Miracle Workers: Oregon Trail** (S3)
**4.00** **to 5.00** AM **Everybody Hates Chris**

## Sky Arts

130 130 165 140 11 147 364

**6.00** AM **Highlights**
**10.00** **Discovering**
**11.00** **Music Icons: Glam Rock**
**11.30** **Video Killed the Radio Star** Robbie Williams.
**12.00** NOON **National Treasures: The Art of Collecting**
**1.00** PM **Tales of the...**
**2.00** **Guy Garvey: From the Vaults**
**3.00** **Art Traffickers: Treasures Stolen from the Tombs**
**4.00** **Tales of the Unexpected**
**5.00** **Discovering**
**6.00** **Portrait Artist 2013**
**7.00** **Anyone Can Sing**
**8.00** **The Directors** New edition Barry Levinson.
**9.00** FILM **The Magnet** Ealing comedy. (1950, U, 79min) ★★★
**10.30** **The Movies**
**11.30** **Nick Mason: Saucerful of Secrets** Documentary.
**1.45** AM **Fields** Short drama.
**2.00** **SparkPlug** Monologue.
**3.30** **to 6.00** AM **Highlights**

## Pick

159 156 36 144

**7.00** AM **Border Security: Canada's Front Line**
**8.00** **Motorway Patrol**
**9.00** **Police Force: Australia**
**10.00** **Police Ten 7**
**11.00** **Highway Cops**
**12.00** NOON **Highway Patrol**
**1.00** PM **Border Patrol**
**2.00** **Border Security: Canada's Front Line**
**3.00** **Nothing to Declare**
**4.00** **Stargate SG-1** (S3)
**5.00** **Star Trek: The Next Generation** 16/26. (S4)
**6.00** **Stargate Atlantis** (S1)
**7.00** **Hawaii Five-0** (S2)
**8.00** **Snapped**
**9.00** **Delicious** 4/4. (S1)
**10.00** **Grimm** *El Cucuy:* 5/22. A Wesen becomes a vigilante. (S3)
**11.00** **Killer Lovers UK**
**12.00** M'T **Killer Neighbours**
**1.00** AM **Night Cops**
**2.00** **Nothing to Declare**
**3.00** **Border Patrol**
**4.00** **Motorway Patrol**
**5.00** **to 6.00** AM **Police Force: Australia**

## Comedy Central

112/113 181 132 | 344 370

**8.00** AM **Fresh Off the Boat**
**9.00** **My Wife and Kids**
**11.00** **Younger** 5-8/12. (S4)
**1.00** PM **Friends** (S5)
**7.00** **Friends** 20/24. The guys ride in a police car. **7.30** 21/24. Phoebe learns Gary plans to ask her to move in with him. **8.00** 22/24. Joey gets a shock in Las Vegas. **8.30** 23/24. The gang visit Las Vegas. (S5)
**9.00** **Michael McIntyre's Big Show** With Katherine Jenkins and Colin Cloud.
**10.00** **Richard Hammond's Brain Reaction**
**11.00** **Channel Hopping with Jon Richardson**
**12.00** M'T **Chris Ramsey: Just Happy to Get Out of the House**
**1.00** AM **Ricky Gervais Show**
**2.00** **Impractical Jokers**
**3.15** **The Daily Show** New edition Talk show.
**3.50** **to 5.00** AM **Friends**
+1 hour 212/213 133

## ITV Be

131 119 179 28 119

**7.00** AM **Gemma Collins: Diva Forever**
**8.00** **Buying and Selling**
**9.00** **LittleBe**
**12.00** NOON **Unboxed**
**12.30** PM **Real Housewives of New York City**
**1.25** **Gemma Collins: Diva Forever and Ever**
**2.25** **The Only Way Is Essex**
**3.10** **Little Women: LA**
**4.05** **The Real Housewives of New Jersey**
**5.00** **The Real Housewives of Orange County**
**6.00** **Making It Home with Kortney & Dave**
**7.00** **Buying and Selling**
**8.00** **Dinner Date**
**9.00** FILM **Bridget Jones: The Edge of Reason** Romantic comedy sequel starring Renée Zellweger. (2004, 15, 108min) ★★★
**11.15** **Vanderpump Rules**
**12.05** **to 1.00** AM **Million Dollar Matchmaker**
+1 hour 120 58



★★★★★ Excellent ★★★★ Very Good ★★★ Good ★★ Average ★ Poor

## ITV4

120 120 818 118 178 26 117

**6.00** AM **The Protectors**
**6.25** **The Saint**
**7.15** **Robin of Sherwood**
**8.15** **The Avengers**
**9.20** **The Professionals**
**10.25** **Minder**
**11.30** **The Saint**
**12.35** PM **Extreme Salvage Squad**
**1.35** **Robin of Sherwood**
**2.45** **The Avengers**
**3.45** **The Professionals**
**4.55** **Minder**
**6.00** **Extreme Salvage Squad** A 10-metre steel-hulled yacht.

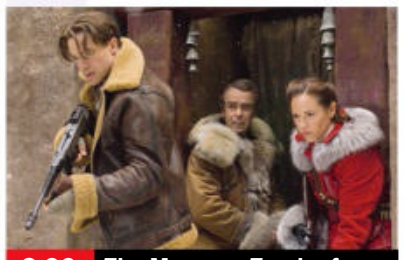

**8.00** The Mummy: Tomb of...

**7.00** **BattleBots** New edition *BattleBots* royalty Bronco and Lock-Jaw fight to the death as the competition starts to get fierce.

**8.00** **FILM The Mummy: Tomb of the Dragon Emperor** Adventure sequel starring Brendan Fraser. The husband-and-wife explorers must stop the mummy of an ancient Chinese Emperor from conquering the world. (2008, 12, 112min) ★★★
SEX ●●● VIOLENCE ●●● LANG ●●●

**10.05** **FILM Death Wish 3** Action thriller sequel starring Charles Bronson as a former architect who has devoted his life to combating street violence. (1985, 18, 90min) ★
SEX ●●● VIOLENCE ●●● LANG ●●●

**12.00** M'T **Against the Odds**
**1.00** AM **The Professionals**
**1.55** **Minder**
**2.50** **to 3.00** AM **Unwind with ITV**

+1 hour 220 175 60 118

## Syfy

152 152 836 139 138 347 362

**6.00** AM **Quantum Leap** (S3)
**7.00** **Star Trek: Deep Space Nine**
**8.00** **Teleshopping**
**11.00** **Star Trek: Voyager** (S3)
**12.00** NOON **Stargate Atlantis** (S4)
**1.00** PM **The Librarians** 6/12. (S4)
**2.00** **V** 7/12. The Resistance search for John May. (S1)
**3.00** **Fringe** As 8.00pm.
**4.00** **Stargate Atlantis** 16/20. (S4)
**5.00** **Stargate SG-1** 8/22. (S4)
**6.00** **Star Trek: Deep Space Nine** 5/20. A mysterious epidemic sweeps through the crew. (S1)

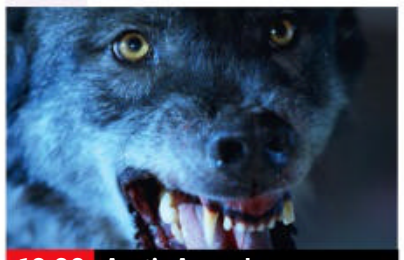

**10.00** Arctic Apocalypse

**7.00** **Quantum Leap** *Black on White on Fire:* 7/22. Sam battles racial prejudice in 1965 Los Angeles. (S3)

**8.00** **Fringe** *Through the Looking Glass and What Walter Found There:* 6/13. A team member takes on a new role. (S5)

**9.00** **Grimm** *Once We Were Gods:* 15/22. An ancient Egyptian mummy turns out to be the remains of a legendary monster. (S3)

**10.00** **FILM Arctic Apocalypse** Disaster movie starring Lauren Esposito. (2018, PG, 90min) ★★
SEX ●●● VIOLENCE ●●● LANG ●●●

**12.00** M'T **Stargate SG-1** 8/22. Daniel is captured and held prisoner by a Unas. (S4)
**1.00** AM **Stargate Atlantis** (S4)
**2.00** **Star Trek: Deep Space Nine**
**3.00** **Star Trek: Voyager** (S3)
**4.00** **Fringe** As 8.00pm.
**5.00** **to 6.00** AM **V**

+1 hour 229

## Alibi

109/110 809 126 212

**7.10** AM **Murdoch Mysteries** (S2)
**9.00** **Unforgettable** 11/13. (S3)
**10.00** **Major Crimes** 21/23. (S4)
**11.00** **Rizzoli & Isles** 13/18. (S5)
**12.00** NOON **Death in Paradise**
**1.00** PM **Father Brown**
**2.00** **Murdoch Mysteries** (S13)
**4.00** **Unforgettable** 12/13. (S3)
**5.00** **Major Crimes** 21/23. Part three of five. Tao makes a discovery. (S4)
**6.00** **Death in Paradise** 5/8. Humphrey investigates the shooting of a politician. (S3)

**10.00** We Hunt Together

**7.00** **Rizzoli & Isles** *Bridge to Tomorrow:* 13/18. Jane jumps from a bridge to save a prosecutor suspected of murder. (S5)

**8.00** **Hudson & Rex** *Blind Justice:* 16/16. Charlie and Rex uncover a high-stakes smuggling operation. (S1)

**9.00** **Death in Paradise** *La Murder Le Diable:* 1/8. A masked man stabs a woman in her own home on New Year's Eve. (S9)

**10.00** **We Hunt Together** 1/6. Crime drama with Babou Ceesay and Eve Myles. A pair of police officers track down a deadly duo. (S1)

**11.00** **We Hunt Together** 2/6. Freddy and Baba seize the chance to solve two problems with another killing. (S1)
**12.00** M'T **Unforgettable** (S3)
**1.00** AM **Whiskey Cavalier** (S1)
**2.00** **to 4.00** AM **Murdoch Mysteries**

+1 hour 209/210 191

## GOLD

110/111 110/111 124 343 358

**7.30** AM **David Jason: Planes...**
**8.30** **2point4 Children**
**9.10** **Hi-de-Hi!**
**9.50** **Only Fools and Horses**
**10.30** **Last of the Summer Wine**
**11.50** **Keeping Up Appearances**
**12.30** PM **Dad's Army**
**1.10** **Hi-de-Hi!**
**1.50** **2point4 Children**
**2.30** **Desmond's**
**3.05** **Keeping Up Appearances**
**3.45** **Dad's Army**
**4.25** **Last of the Summer Wine**
**6.20** **Desmond's**

**7.40** Keeping Up Appearances

**7.00** **Hi-de-Hi!** Chaos ensues when Joe Maplin commissions a statue.

**7.40** **Keeping Up Appearances** The Buckets are invited on a golfing weekend.

**8.20** **Dad's Army** Mainwaring discovers he is not a commissioned officer.

**9.00** **The Office** The staff are in a charitable mood on Red Nose Day. **9.40** Jennifer from head office visits to tell David that the Slough branch is to be merged.

**10.20** **Mrs Brown's Boys** The family await the fruits of their insurance fraud.

**11.00** **Upstart Crow** Will needs inspiration for his new play *A Midsummer Night's Dream*.
**11.35** **Peep Show** Double bill.
**12.40** AM **David Jason: Planes, Trains and Automobiles**
**1.40** **The Office** Double bill.
**3.00** **to 4.00** AM **Peep Show**

+1 hour 210/211 194

## Dave

111/112 127 227 19 157

**7.25** AM **Supercar Customiser**
**7.50** **Eddie Eats America**
**8.20** **Mortimer & Whitehouse: Gone Fishing** From Norfolk.
**9.00** **Storage Hunters UK**
**10.00** **Top Gear**
**11.00** **Expedition with Steve Backshall** Gabon and Mexico.
**12.00** NOON **Bangers and Cash**
**1.00** PM **Top Gear**
**3.00** **Rick's Far Eastern Odyssey**
**4.00** **Bangers and Cash**
**5.00** **Rick's Far Eastern Odyssey**
**6.00** **Outsiders**

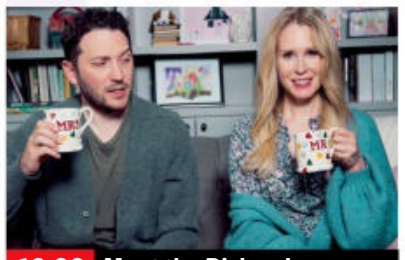

**10.00** Meet the Richardsons

**7 PM**

**7.00** **Richard Osman's House of Games** With Lolly Adefope and Miles Jupp.
**7.40** **Would I Lie to You?** With Mackenzie Crook, Chris Packham, Victoria Coren Mitchell and Rhod Gilbert.

**8 PM**

**8.20** **QI** With guest panellists Barry Humphries, Bill Bailey and Rich Hall.

**9 PM**

**9.00** **QI XL** Comedians Sarah Millican, Ross Noble and Colin Lane join host Stephen Fry and regular panellist Alan Davies.

**10 PM**

**10.00** **Meet the Richardsons** New edition Jon and Lucy host a game show.
**10.40** **Mock the Week** With Ed Byrne and Maisie Adam.
**11.20** **Mock the Week** With Angela Barnes and Kerry Godliman.
**12.00** M'T **Mock the Week**
**12.40** AM **QI XL** With Aisling Bea.
**1.40** **Would I Lie to You?**
**2.30** **Live at the Apollo**
**3.15** **to 4.00** AM **Richard Osman's House of Games**

+1 hour 211 131 74

## GREAT! tv

157 189 50 142

**6.00** AM **Charlie's Angels**
**7.00** **Crazy Like a Fox** (S1)
**8.00** **Highway to Heaven**
**10.00** **Danielle Steel's Kaleidoscope** Drama.
**11.50** **GREAT! Movie News**
**12.00** NOON **Murder, She Wrote** 5/23. (S1)
**1.00** PM **Perception** (S3)
**2.00** **Body of Proof** (S3)
**3.00** **Castle** 10/10. (S1)
**4.00** **Murder, She Wrote**
**7.00** **M*A*S*H** Four episodes of the series including: **8.00** 3/24. Trapper enters the boxing ring. **8.30** 4/24. Frank is incensed at Hawkeye's appointment as chief surgeon. (S1)
**9.00** **Who Wants to Be a Millionaire?** Four editions of the quiz
**1.00** AM **M*A*S*H** (S1)
**3.00** **Hart to Hart** (S3)
**3.45** **Crazy Like a Fox** (S1)
**4.30** **to 6.00** AM **Highway to Heaven**

+1 hour 257 220 62 143

## 4seven

137 143 203 49 127

**9.00** AM **Come Dine with Me**
**9.30** **Couples Come Dine with Me** Double bill.
**11.30** **A New Life in the Sun**
**12.30** PM **A Place in the Sun**
**1.30** **A Place in the Sun: Home or Away**
**2.30** **Sun, Sea and Selling Houses** From Almeria.
**3.30** **Come Dine with Me**
**6.00** **A Place in the Sun**
**7.00** **Inside the Superbrands**
**8.00** **Grand Designs**
**9.00** **Grand Designs: The Streets** Kevin McCloud and Natasha Huq follow households building their homes from scratch.
**10.00** **SAS: Who Dares Wins**
**11.35** **FILM Sicario 2: Soldado** Crime thriller sequel with Josh Brolin. (2018, 15, 117min) ★★★
**1.55** AM **Taskmaster**
**3.00** **Open House: The Great Sex Experiment**
**4.00** **to 5.00** AM **Johnny Vegas: Carry on Glamping**

## 5USA

141 141 153 21 129

**9.00** AM **NCIS** 2&3/24. (S10)
**10.55** **Entertainment News**
**11.00** **NCIS** 5/24. (S10)
**12.00** NOON **Law & Order**
**2.55** PM **Entertainment News**
**3.00** **Law & Order** (S4)
**6.00** **NCIS** Triple bill of the drama, including at: **7.00** *Squall:* 19/24. The team investigate the death of a navy doctor. **8.00** *Chasing Ghosts:* 20/24. Ziva investigates her father's murder. (S10)
**9.00** **Law & Order: Special Victims Unit** *Post-Graduate Psychopath:* 14/16. Rollins revisits an old case. (S22) **10.00** *Dissonant Voices:* 7/24. A student accuses a singing coach of molesting her. (S15)
**11.00** **Law & Order: Special Victims Unit** (S15&14)
**1.55** AM **Private Eyes** (S2)
**3.35** **to 4.00** AM **Criminals Caught on Camera**

+1 hour 241 185 130

## 5STAR

128 151 32 131

**8.00** AM **Entertainment News**
**8.05** **Rich Kids Go Skint**
**8.55** **Room to Improve**
**10.00** **Bargain-Loving Brits in the Sun**
**11.00** **Filthy House SOS**
**12.00** NOON **Traffic Cops**
**2.00** PM **Police Interceptors**
**5.00** **Shoplifters & Scammers**
**6.00** **Home and Away**
**7.00** **Filthy House SOS**
**8.00** **Hotel Benidorm: Sun, Sea & Sangria**
**9.00** **FILM The Terminator** Sci-fi thriller with Arnold Schwarzenegger. (1984, 15, 108min) ★★★★★
**11.10** **FILM Ghost Rider** Adventure starring Nicolas Cage. (2006, 12, 109min) ★★★
**1.25** AM **Motorway Cops: Catching Britain's Speeders**
**2.25** **Flights from Hell**
**3.20** **Room to Improve**
**3.50** **to 4.00** AM **Entertainment News**

+1 hour 228 186 141

## W

132 827 125 211 25 156

**6.15** AM **My Dream Home**
**8.00** **Tipping Point**
**10.00** **The Bill**
**11.00** **Inside the Vets**
**12.00** NOON **Inside the Ambulance**
**2.00** PM **Tipping Point**
**4.00** **My Dream Home**
**6.00** **MasterChef USA**
**7.00** **Property Brothers: Forever Homes**
**8.00** **Great Ormond Street** Doctors treat newborn babies with complex heart problems.
**9.00** **20 Kids and Counting** Documentary following Britain's biggest family.
**10.00** **One Born Every Minute** Cameras follow first-time parents.
**11.00** **Inside the Ambulance**
**12.00** M'T **Women Behind Bars with Trevor McDonald** Linda Darby.
**1.00** **to 3.00** AM **Tipping Point**

+1 hour 232 190

## Drama

143 130 20 158

**7.00** AM **Ever Decreasing Circles** Classic sitcom.
**7.45** **Bergerac**
**8.40** **The Bill**
**9.40** **Classic Holby City**
**11.00** **Casualty**
**12.00** NOON **The Bill**
**1.00** PM **Classic EastEnders**
**2.20** **Bergerac**
**3.20** **Lovejoy**
**4.20** **Pie in the Sky**
**5.20** **Ever Decreasing Circles**
**6.00** **Butterflies**
**6.40** **Last of the Summer Wine** Double bill.
**8.00** **Jonathan Creek**
**9.10** **New Tricks** *Where There's Smoke:* New evidence sheds light on the death of a criminal. **10.30** *Coming Out Ball:* A former Irish dissident comes forward with information about a woman's abduction.
**11.50** **Silent Witness**
**2.15** **to 4.00** AM **Dalziel & Pascoe**

+1 hour 243 226 60

# THURSDAY

## Documentaries

Thursday

### CBS Drama
147 197 68 134

**9.00** AM **Perry Mason** (S6)
**11.00** **Matlock** 20/22. (S6)
**12.00** NOON **Medium** (S2)
**1.00** PM **JAG** (S1)
**3.00** **Perry Mason**
**5.00** **Unsolved Mysteries**
**6.55** **Judge Judy**
**9.00** **Medium** *The Song Remains the Same:* 2/22. Allison cannot get a song out of her head – but the track may provide a clue in the search for a missing student. (S2)
**10.00** **Unsolved Mysteries** A UFO sighting that was denied by the military – despite soldiers being present at the scene. **11.00** Two pets that made incredible journeys to be reunited with their owners.
**11.55** **Judge Judy**
**2.00** AM **Medium** As 9pm.
**3.00** **Evidence of Evil**
**4.00** **Written In Blood**
**5.00** **to 6.00** AM **Matlock**

### CBS Justice
148 192 41 137

**9.00** AM **Diagnosis Murder**
**11.00** **The Fugitive** (S4)
**12.00** NOON **Perry Mason**
**1.05** PM **Walker, Texas Ranger** 19&20/27. (S4)
**3.00** **CSI: NY** 3/23. (S1)
**4.00** **NCIS** 2/24. (S12)
**5.00** **The Fugitive** (S4)
**6.00** **Perry Mason**
**7.05** **Walker, Texas Ranger** 21&22/27. (S4)
**9.00** **CSI: NY** *American Dreamers:* 3/23. A skeleton is found on a tour bus. (S1)
**10.00** **NCIS** *Kill the Messenger:* 2/24. Gibbs and the team investigate the death of a navy lieutenant. (S12)
**11.00** **Diagnosis Murder**
**1.00** AM **Walker, Texas Ranger** 21&22/27. (S4)
**2.55** **JAG** 20/24. (S3)
**3.55** **Donal MacIntyre's Murder Files**
**4.45** **to 6.00** AM **Medical Detectives**

### Challenge
160 160 48 146

**7.00** AM **The Chase**
**10.00** **Play Your Cards Right**
**11.00** **The Price Is Right**
**12.00** NOON **Wheel of Fortune** Double bill.
**1.00** PM **Catchphrase**
**2.00** **Family Fortunes**
**3.00** **The Price Is Right**
**4.00** **Play Your Cards Right**
**5.00** **Bullseye** Double bill.
**6.00** **Tenable** Five friends from Bristol University take part in the quiz.
**7.00** **Pointless Celebrities** Brix Smith-Start, Jonathan Phang, Amy Childs, Sam Faiers, Grace Woodward, Brendan Courtney, Lee Stafford and Nicky Clarke take part.
**8.00** **The Chase** Double bill of the quiz show hosted by Bradley Walsh.
**10.00** **Classic Who Wants to Be a Millionaire?** Quiz.
**11.00** **Bullseye** Double bill.
**12.00** M'T **The Chase**
**5.00** **to 6.00** AM **Bullseye**

### E!
151 151 835 164 163

**7.00** AM **Kourtney & Kim Take Miami**
**8.00** **Keeping Up with the Kardashians**
**10.00** **True Hollywood Story**
**11.00** **Total Divas**
**12.00** NOON **News: Daily Pop**
**1.00** PM **Keeping Up with the Kardashians**
**7.00** **Botched** Patients who hid their plastic surgery from their loved one. **8.00** A perfectionist demands an ideal nose. **9.00** A high-risk cancer patient fears her original surgeon didn't remove all her breast tissue.
**10.00** **Nightly Pop**
**10.30** **The Bradshaw Bunch** Erin hires a pet psychic.
**11.00** **Dr 90210**
**12.00** M'T **Total Divas**
**1.00** AM **Kourtney & Kim Take Miami**
**2.00** **Teleshopping**
**3.00** **to 5.00** AM **LA Clippers Dance Squad**

### Sky Documentaries
121 121 819 278 277 352 367

**6.00** AM **Fish Town**
**7.00** **Discovering**
**8.00** **The Directors**
**9.00** **The Story of Late Night**
**10.00** **Maralinga**
**11.00** **Positive**
**12.00** NOON **The Biggest Little Farm**
**1.45** PM **My Icon: Kadeen Corbin**
**2.00** **Obama: In Pursuit of a More Perfect Union**
**4.00** **Discovering**
**5.00** **The Directors**
**6.00** **The Story of Late Night**
**7.00** **Maralinga** The Maralinga people of South Australia and their fight to retain their country.
**8.00** **Positive**
**9.00** **Class Action Park**
**10.40** **Obama: In Pursuit of a More Perfect Union**
**12.50** AM **A Crime on the Bayou** Documentary.
**2.30** **76 Days**
**4.30** **PL Legends: Zola**
**5.00** **to 6.00** AM **Positive**

### Sky Nature
124 124 822 280 279 354 369

**6.00** AM **Strange Creatures**
**7.00** **Monkey Life**
**8.00** **Orangutan Jungle School** Documentary.
**9.00** **Guardians of the Wild**
**10.00** **Dawn to Dusk**
**11.00** **Brazil Untamed**
**12.00** NOON **Wild Castles**
**1.00** PM **Monkey Life**
**2.00** **Orangutan Jungle...**
**3.00** **Guardians of the Wild**
**4.00** **Dawn to Dusk**
**5.00** **Brazil Untamed**
**6.00** **Wild Castles**
**7.00** **Monkey Life**
**8.00** **Surviving the Amazon**
**9.00** **Africa's Hidden Kingdoms**
**10.00** **Brazil Untamed**
**11.00** **Wild Castles**
**12.00** M'T **A Wild Year on Earth** Documentary.
**1.00** AM **Malawi Wildlife Rescue** Documentary.
**2.00** **Surviving the Amazon**
**3.00** **Africa's Hidden**
**4.00** **Orangutan Jungle...**
**5.00** **to 6.00** AM **Guardians of the Wild**

### HGTV
158 286 44 166

**7.00** AM **Homes Under the Hammer** From Cornwall.
**8.00** **Fantasy Homes by the Sea** From Florida.
**9.00** **A Place in the Sun**
**10.00** **Escape to the Country**
**12.00** NOON **My Lottery Dream Home**
**1.00** PM **Fixer to Fabulous**
**2.00** **A Place in the Sun**
**3.00** **Fantasy Homes by...**
**4.00** **Sarah Beeny's Renovate Don't Relocate**
**5.00** **Homes Under the...**
**6.00** **A Place in the Sun**
**7.00** **Escape to the Country**
**8.00** **Love Your Garden**
**9.00** NEW SERIES **Fixer to Fabulous: Welcome Inn**
**10.00** **Christina on the Coast** New edition
**11.00** **Good Bones**
**12.00** M'T **Escape to the...**
**1.00** AM **DIY SOS**
**2.00** **Fantasy Homes by...**
**3.00** **to 4.00** AM **Windy City Rehab**
**+1 hour** 258 290

### Food Network
140 285 43 148

**6.00** AM **Trisha's Southern Kitchen** Double bill.
**7.00** **The Pioneer Woman**
**8.00** **Guy's Grocery Games** New edition
**9.00** **Hairy Bikers' Chicken...**
**10.00** **Tom Kerridge's Best Ever Dishes**
**11.00** **Rachel Khoo's Chocolate**
**12.00** NOON **Great British...**
**2.00** PM **James Martin: Yorkshire's Finest**
**3.00** **Rachel Allen: Bake!**
**4.00** **Mary Berry's Absolute...**
**5.00** **The Pioneer Woman**
**5.30** **Giada at Home**
**6.00** **Girl Meets Farm**
**7.00** **Great British Bake Off**
**8.00** **The Hairy Bikers' Chicken and Egg**
**9.00** **Rachel Khoo's Kitchen Notebook: London**
**10.00** **Rachel Khoo's Chocolate**
**11.00** **Easter Basket Challenge** New edition
**12.00** M'T **Guy's Grocery...**
**1.00** **to 3.00** AM **Highlights**
**+1 hour** 240 149

### DMAX
172 171 39 150

**6.00** AM **Salvage Dawgs**
**7.00** **Tanked**
**8.00** **Treehouse Masters**
**9.00** **Yukon Men**
**10.00** **Alaska: Last Frontier**
**11.00** **Life Below Zero**
**12.00** NOON **Last Alaskans**
**1.00** PM **Building Alaska**
**2.00** **Maine Cabin Masters**
**3.00** **Jade Fever**
**4.00** **Destroyed in Seconds**
**5.00** **Alaskan Bush People**
**6.00** **Outback Opal Hunters**
**7.00** **Deadliest Catch**
**8.00** **Alaska: Last Frontier**
**9.00** **Barnwood Builders** New edition
**10.00** **Homestead Rescue: Raney Ranch**
**11.00** **Life Below Zero**
**12.00** M'T **Edge of Alaska**
**1.00** AM **Naked and Afraid**
**2.00** **Kindig Customs**
**3.00** **Bear Grylls: Breaking Point**
**3.50** **Tanked**
**4.40** **to 6.00** AM **Highlights**
**+1 hour** 272 214 151

### 5Action
150 187 150 33 132

**9.00** AM **Traffic Cops: Under Attack**
**10.00** **Traffic Cops**
**11.00** **Trucking Hell**
**12.00** NOON FILM **Vera Cruz** Western adventure. (1954, PG, 94min) ★★★
**1.55** PM FILM **The Kentuckian** Western. (1955, PG) ★★★
**4.00** **Trucking Hell**
**5.00** **Traffic Cops**
**7.00** **Police Interceptors**
**8.00** **Traffic Cops: On the Edge**
**9.00** **Trucking Hell** Series finale An artic lorry stacked full of bed frames has careered off a Lincolnshire A-road.
**10.00** **Trucking Hell**
**11.00** **WWE – Raw Highlights**
**12.00** M'T **WWE – NXT UK**
**1.00** AM **Criminals: Caught on Camera** Double bill.
**3.00** **Idiot TV**
**3.50** **Seconds from Death**
**4.35** **to 5.00** AM **Criminals: Caught on Camera**

### Sky Crime
122 122 820 137 136 348 363

**6.00** AM **Highway Patrol**
**7.00** **Send in the Dogs**
**8.00** **Stop, Search, Seize**
**9.00** **Nothing to Declare**
**10.00** **Brit Cops**
**11.00** **Road Wars**
**12.00** NOON **Forensics: Catching the Killer**
**1.00** PM **How I Caught the...**
**2.00** **Britain's Most Evil Killers**
**3.00** **World's Most Evil Killers**
**4.00** **Murders That Shocked...**
**5.00** **Killer Colleagues**
**6.00** **World's Most Evil Killers**
**7.00** **Murders That Shocked the Nation**
**8.00** **Britain's Most Evil Killers**
**9.00** **Mark of a Serial Killer**
**10.00** **Snapped**
**11.00** **Britain's Most Evil Killers**
**12.00** M'T **World's Most Evil...**
**1.00** AM **New York Homicide**
**2.00** **Snapped**
**3.00** **How I Caught the Killer**
**4.00** **Brit Cops**
**5.00** **to 6.00** AM **Motorway Patrol**
**+1 hour** 222 207

### CBS Reality
146 148 67 135

**9.00** AM **Judge Judy**
**1.00** PM **Judge Judy**
**7.00** **Medical Detectives** A woman dies after suffering side-effects from prescribed drugs. **7.30** Police investigate the disappearance of a woman who had been missing for a month.
**8.00** **48 Hours** Real-life crimes and mysteries.
**9.00** **Snapped: Killer Couples** A woman's friendship with a younger man falls under suspicion when her husband is murdered.
**10.00** **Ice Cold Killers** The case of Louis D Hastings.
**11.00** **Click for Murder**
**12.00** M'T **Real Prime Suspect**
**1.00** AM **Snapped: Killer Couples** As 9.00pm.
**2.00** **Ice Cold Killers**
**3.00** **48 Hours**
**3.45** **Unsolved Mysteries**
**5.05** **to 6.00** AM **Egg Factor**
**+1 hour** 246 201 136

### Really
142 128 17 160

**6.00** AM **Fantasy Homes by the Sea** From Suffolk.
**7.00** **Teleshopping**
**8.00** **Homes Under the Hammer** Double bill.
**10.00** **Celebrity Antiques...**
**11.00** **Antiques Road Trip**
**12.00** NOON **Money for Nothing** A side table.
**1.00** PM **A Place in the Sun**
**2.00** **Animal Cops Houston**
**4.00** **Pit Bulls & Parolees**
**5.00** **Countryside 999**
**6.00** **Money for Nothing**
**7.00** **Celebrity Antiques Road Trip**
**8.00** **Antiques Road Trip**
**9.00** NEW SERIES **Eli Roth Presents: A Ghost Ruined My Life** Real-life stories of hauntings.
**10.00** **Kindred Spirits** New edition
**11.00** **Ghost Adventures**
**1.00** AM **Deadly Possessions**
**2.00** **Teleshopping**
**4.00** **Animal Cops Houston**
**5.00** **to 6.00** AM **Pit Bulls & Parolees**

### Blaze
164 216 64 162

**6.00** AM **Hardcore Pawn**
**7.55** **American Restoration**
**8.25** **Ancient Aliens**
**10.20** **Storage Wars Canada**
**11.15** **Storage Wars**
**12.10** PM **Pawn Stars**
**2.05** **Hardcore Pawn**
**4.00** **Ancient Aliens**
**6.00** **The Curse of Oak Island**
**7.00** **Dickinson's Real Deal**
**9.00** **UFOs Declassified**
**10.00** **Ancient Aliens** Ancient stone monuments around the world.
**11.00** **Curse of Skinwalker Ranch** The team get closer to unlocking the truth about the Skinwalker Ranch.
**12.00** M'T **Paranormal: Caught on Camera**
**1.00** AM **Storage Wars Canada** Double bill.
**2.00** **Outback Truckers**
**3.00** **The Curse of Oak Island**
**3.45** **Counting Cars**
**4.10** **to 6.00** AM **Pawn Stars**
**+1 hour** 81

### TLC
133 133 828 167 323 377

**6.00** AM **Say Yes... UK**
**8.00** **Say Yes... Lancashire**
**9.00** **Curvy Brides Boutique**
**10.00** **Say Yes to the Dress**
**11.00** **Extreme Couponing**
**12.00** NOON **Nate & Jeremiah by Design**
**1.00** PM **Good Bones**
**2.00** **Sister Wives**
**4.00** **Dr Pimple Popper**
**5.00** **sMothered**
**6.00** **Life After Lockup**
**7.00** **The Bad Skin Clinic**
**8.00** **I Didn't Know I Was Pregnant**
**9.00** **Dr Pimple Popper: Pop Ups** New edition
**10.00** **Dr Pimple Popper** New edition
**11.00** **Body Bizarre**
**12.00** M'T **1000lb Sisters**
**1.00** AM **Dr Pimple Popper: Pop Ups**
**2.00** **Dr Pimple Popper**
**3.00** **Say Yes... UK**
**5.00** **to 6.00** AM **Say Yes to the Dress: Lancashire**
**+1 hour** 233 172

### 5SELECT
153 152 56 133

**9.00** AM **GPs: Behind Closed Doors** Documentary.
**10.00** **The Yorkshire Vet**
**11.00** **The Yorkshire Vet: Young Farmers Special**
**12.00** NOON **The Dog Rescuers with Alan Davies** Double bill.
**2.00** PM **GPs: Behind Closed Doors** Triple bill.
**5.00** **The Yorkshire Vet**
**6.00** **Watercolour Challenge**
**7.00** **Carol Klein's Great British Gardens** The plantswoman visits Arundel Castle Gardens in West Sussex.
**8.00** **Jane McDonald: Cruising Scandinavia** Jane visits Tallinn, St Petersburg, Helsinki and Stockholm.
**10.00** **Forged in Fire**
**11.55** **80s Greatest Pop Videos: 1982**
**2.00** AM **Tommy Cooper: In His Own Words**
**3.50** **to 4.00** AM **Entertainment News**

### Quest
144 144 834 169 12 114 172

**6.00** AM **How Do They Do It?**
**6.20** **Find It, Fix It, Flog It**
**7.10** **Shed and Buried**
**8.00** **The Repair Shop**
**9.00** **Jimmy Doherty's Dream Builds on Wheels**
**10.00** **Chasing Classic Cars**
**11.00** **Vintage Voltage**
**12.00** NOON **Wheeler Dealers**
**1.00** PM **Antiques Road Trip**
**2.00** **The Repair Shop**
**3.00** **Find It, Fix It, Flog It**
**4.00** **Salvage Hunters**
**5.00** **Salvage Hunters: The Restorers**
**6.00** **Wheeler Dealers**
**7.00** **Aussie Gold Hunters**
**8.00** **Salvage Hunters**
**9.00** **Wheeler Dealers**
**10.00** **Chasing Classic Cars**
**11.00** **How Do They Do It?**
**12.00** M'T **Wheeler Dealers**
**1.00** AM **Massive Engineering Mistakes**
**2.00** **Iron Resurrection**
**3.00** **Fifth Gear Recharged**
**4.00** **to 6.00** AM **Highlights**
**+1 hour** 244 213 70 168

### Quest Red
149 170 40 169

**6.00** AM **Say Yes to the Dress**
**7.00** **Say Yes... Atlanta**
**8.00** **Say Yes... Lancashire**
**9.00** **Animal Cops Houston**
**10.00** **Animal Cops Philadelphia**
**11.00** **Forensic Detectives**
**1.00** PM **Happily Never After**
**2.00** **Disappeared**
**3.00** **Happily Never After**
**4.00** **Curvy Brides Boutique**
**5.00** **Say Yes... UK**
**7.00** **Long Lost Family**
**8.00** **Dr Pimple Popper**
**9.00** **Faking It: Tears of a Crime** Ben Butler.
**10.00** **Secrets, Lies and Private Eyes** New edition
**11.00** **Forensic Detectives**
**1.00** AM **Murder on CCTV**
**2.00** **Murder Comes to Town**
**3.00** **FBI Files**
**3.50** **Animal Cops Phoenix**
**4.40** **The Zoo**
**5.30** **to 6.00** AM **Say Yes to the Dress**
**+1 hour** 249 71 170

★★★★★ Excellent ★★★★ Very Good ★★★ Good ★★ Average ★ Poor

## Discovery

125 125 823 250 322 376

6.00 AM **Wheeler Dealers**
7.00 **Treehouse Masters**
8.00 **Alaska: Homestead Rescue**
10.00 **Combat Dealers**
11.00 **Wheeler Dealers**
12.00 NOON **Mighty Truckers**
1.00 PM **Deadliest Catch**
3.00 **Richard Hammond's Big**
4.00 **Building Off the Grid**
5.00 **Wheeler Dealers**
6.00 **Misfit Garage** Part two of two. The Misfits hit a bump in the road when the axle they fabricated is not the right size.

10.00 Naked and Afraid

7.00 **Outback Truckers** Slick's urgent delivery becomes a tyre-shredding ordeal, and Karen struggles to get camels to the vet.
8.00 **Bitchin' Rides** An active-duty serviceman wants to get his 1951 Ford pickup finished once and for all.
9.00 **Building Off the Grid** New edition A family plan to build a luxury glamping escape in the Texas Hill Country.
10.00 **Naked and Afraid** New edition Two hopefuls must survive for 21 days in one of the world's most extreme locations.
12.00 M'T **Building Off the Grid**
1.00 AM **Naked and Afraid**
3.00 **Building Off the Grid**
4.00 **Fast N' Loud** Richard restores a 1942 motorbike to its original condition so he can enter it in a vintage race.
5.00 **to 6.00** AM **Wheeler Dealers**

+1 hour 225 258

## Animal Planet

162 251 325 378

8.00 AM **America's Cutest Pets**
9.00 **Dr Jeff: Rocky Mountain Vet**
10.00 **Dodo Heroes**
11.00 **How Do Animals Do That?**
12.00 NOON **Preposterous Pets**
1.00 PM **Ned Bruha: Skunk Whisperer** Double bill.
2.00 **My Cat from Hell**
3.00 **Tanked**
4.00 **Dr Jeff: Rocky Mountain Vet**
5.00 **Dodo Heroes**
6.00 **Crocodile Hunter** The cameramen who have followed Steve Irwin's adventures.

7.00 Little Giants

7.00 **Little Giants** A search for the bombardier beetle. **7.30** A search for the panther chameleon in the Madagascan rainforest.
8.00 **Saved By the Barn** Dan races to North Carolina to rescue a group of pigs from horrific living conditions.
9.00 **Big Cat Tales** The lives of prides of lions, leopards and cheetahs of the Masai Mara National Reserve in Kenya.
10.00 **Alaska: Homestead Rescue** A distrust of outsiders works against the Deeters when disaster strikes their remote home.
11.00 **Extinct or Alive** Forrest Galante searches for the great-ape-like pachylemur.
12.00 M'T **Mountain Monsters**
1.00 AM **Little Giants**
2.00 **My Cat from Hell**
3.00 **Tanked**
4.00 **to 5.00** AM **Dr Jeff: Rocky Mountain Vet**

+1 hour 262 259

## Nat Geographic

129 129 825 266 268 351 366

8.00 AM **Car S.O.S** Double bill.
10.00 **Ice Road Rescue**
12.00 NOON **Wicked Tuna: North v South**
1.00 PM **Wicked Tuna**
2.00 **Drain the Oceans**
4.00 **Car S.O.S** Fuzz Townshend and Tim Shaw try to secretly restore a 1950s Ford Zodiac for an ageing rocker.
5.00 **Air Crash Investigation** A plane that crashed under impossible circumstances. **6.00** The 2004 Flash Airlines crash in the Red Sea.

9.00 Primal Survivor

7.00 **Car S.O.S.** Tim and Fuzz rescue a 1992 VW Corrado, a coupe that was once one of the fastest family cars on the road.
8.00 **Car S.O.S.** New edition Tim and Fuzz take on a 1993 Toyota Supra Mk4 owned by a former motorcycle racer.
9.00 **NEW SERIES Primal Survivor: Escape the Amazon** Survival expert Hazen Audel tackles the Amazon rainforest.
10.00 **Lawless Island** New edition Squibb builds an incinerator to solve the community's waste management problem.
11.00 **Air Crash Investigation**
12.00 M'T **Science of Stupid**
1.00 AM **Trafficked with Mariana Van Zeller** Investigating the illegal seafood trade.
2.00 **Drugs Inc**
3.00 **Nazi Megastructures**
4.00 **to 5.00** AM **Lost Treasures of Egypt**

+1 hour 229 267

## Sky History

123 123 821 270 353 368

6.00 AM **Nature Gone Wild**
8.00 **Pawn Stars**
9.00 **American Pickers: Best Of**
11.00 **World's Greatest Treasure Mysteries**
12.00 NOON **Ancient Egypt's Darkest Hour**
1.00 PM **Forged in Fire**
2.00 **The Lost Corvette**
3.00 **American Pickers: Best Of** Mike and Frank win with an 1980s-inspired arcade packed with jackpot picks.
4.00 **Nature Gone Wild**
6.00 **Pawn Stars** Double bill.

7.00 Forged in Fire

7.00 **Forged in Fire** Two bladesmiths battle it out in an attempt to craft the largest sword in the history of the series.
8.00 **Secrets of the Viking Stone** Peter Stormare and Elroy Balgaard meet a man with knowledge of the runestone.
9.00 **Forged in Fire** New edition Competitor-turned-judge Ben Abbott faces a showdown against two bladesmiths.
10.00 **Counting Cars** New edition Danny Koker and his crew hunt down classic American cars and motorcycles.
11.00 **Counting Cars** Danny Koker finds a 1966 Corvette Stingray.
12.00 M'T **Digging for Britain**
1.00 AM **Secrets of the Viking Stone** As 8.00pm.
2.00 **Forged in Fire** As 7.00pm.
3.00 **Counting Cars** As 11.00pm.
4.00 **Ancient Egypt's Darkest Hour**
5.00 **to 6.00** AM **Pawn Stars**

+1 hour 223 271

## Yesterday

155 129 27 159

6.00 AM **Private Lives**
8.00 **WW2: Frontlines**
9.00 **Narrow Escapes of World War Two**
10.00 **Abandoned Engineering**
12.00 NOON **The Architecture The Railways Built**
1.00 PM **Great British Railway Journeys** Double bill.
2.00 **Abandoned Engineering**
4.00 **WW2: Frontlines**
5.00 **Narrow Escapes of World War Two** An African-American battalion that fought the Nazis.
6.00 **Antiques Roadshow**

9.00 Scouting for Toys

7.00 **Great Continental Railway Journeys** Michael Portillo travels from Budapest in Hungary to Vienna in Austria.
8.00 **Bangers and Cash** New edition Derek heads to Blackpool to pick up a classic 1970 Aston Martin DBS.
9.00 **Scouting for Toys** New edition The auctioneers try to value a set of toy theatres – some more than 150 years old.
10.00 **Bangers and Cash** Derek dives into the lost Jowett marque, as a 1952 Javelin finds an unexpected home.
11.00 **Abandoned Engineering** Ruined engineering projects that have been put to alternative use, including the site of the Chernobyl disaster and a Nazi holiday complex.
12.00 M'T **Great Continental Railway Journeys** As 7pm.
1.00 **to 3.00** AM **Private Lives**

+1 hour 255 200 75

Thursday

7 PM
8 PM
9 PM
10 PM

## Disc. History

177 257

6.00 AM **Greatest Events of World War II**
7.00 **Mysteries at the Castle**
8.00 **Ultimate Warfare**
9.00 **NASA's Unexplained...**
10.00 **Mysteries at the...**
11.00 **Mysteries at the Castle**
12.00 NOON **Combat Dealers**
1.00 PM **Expedition Unknown**
2.00 **World War II: Witness to War**
3.00 **Blowing Up History**
4.00 **Mysteries at the...**
5.00 **Ultimate Weapons**
6.00 **How the Universe Works**
7.00 **Expedition Unknown**
8.00 **Combat Dealers**
9.00 **Legendary Locations**
10.00 **NASA's Unexplained...**
11.00 **Aircraft Stories**
12.00 M'T **Combat Dealers**
2.00 AM **NASA's Unexplained Files**
3.00 **Aircraft Stories**
4.00 **Blowing Up History**
5.00 **to 6.00** AM **Mysteries at the Museum**

+1 hour 277 261

## Eden

166 245 247

9.00 AM **Attenborough and the Sea Dragon**
10.00 **The Sun: Inferno in the Sky** Documentary.
11.00 **Secrets of the Solar System** Documentary.
12.00 NOON **Wonders of the Moon** Documentary.
1.00 PM **Horizon: The End of the Solar System**
2.00 **Attenborough and the...**
3.00 **Ganges**
4.00 **The Sun: Inferno in...**
5.00 **Wild Arabia**
6.00 **Natural Curiosities**
7.00 **Attenborough and the...**
8.00 **Secrets of the Solar...**
9.00 **Horizon: The End of the Solar System**
10.00 **Wild Arabia**
11.00 **Horizon: The End of...**
12.00 M'T **Secrets of the...**
1.00 AM **Attenborough and...**
2.00 **The Sun: Inferno in the**
3.00 **Secrets of the Solar...**
3.50 **Bahama Blue**
4.40 **to 6.00** AM **Highlights**

+1 hour 266 246

## WILD

165 165 841 264 265

8.00 AM **Animals Gone Wild**
9.00 **Animal Fight Club**
10.00 **Eternal Enemies: Lions and Hyenas**
11.00 **Africa's Deadliest**
12.00 NOON **Snakes in the...**
1.00 PM **Shark Men**
2.00 **Botswana**
5.00 **Monster Fish**
6.00 **Snakes in the City**
7.00 **Animal Fight Club**
8.00 **Africa's Deadliest**
9.00 **Alaska's Deadliest** 1/2. The wildlife of Alaska's waters.
10.00 **Australia's Deadly Monsters** Dangerous animals in the Outback.
11.00 **World's Deadliest Animals** The most dangerous creatures found in the oceans.
12.00 M'T **Africa's Deadliest**
1.00 AM **Animals Gone Wild**
2.00 **Eternal Enemies: Lions and Hyenas**
3.00 **Africa's Deadliest**
4.00 **to 5.00** AM **Snakes in the City**

## Sky History 2

163 163 840 272

8.00 AM **Ancient Aliens**
9.00 **The Proof Is Out There**
10.00 **The Warfighters**
11.00 **Combat Trains**
12.00 NOON **Ancient Aliens**
3.00 PM **Cars That Made the World**
4.00 **Unsung Heroes of World War II**
5.00 **Combat Trains**
6.00 **Pirate Treasure of the Knights Templar**
7.00 **Ancient Aliens**
9.00 **Book of Secrets with Lance Reddick** Undocumented attempted assassinations of US presidents.
10.00 **Paranormal: Caught on Camera**
11.00 **Ancient Aliens**
1.00 AM **Combat Trains**
2.00 **Book of Secrets with Lance Reddick**
3.00 **Paranormal: Caught on Camera**
4.00 **to 6.00** AM **Ancient Aliens**

## PBS America

174 273 84 155

8.00 AM **Beautiful Serengeti**
8.30 **No Roses on a Sailor's...**
9.40 **Europe's Forgotten...**
10.40 **Nazi Hunters**
11.40 **Rothko: Pictures Must Be Miraculous**
1.00 PM **American Veteran**
2.15 **No Roses on a Sailor's...**
3.25 **Europe's Forgotten Dictatorships**
4.25 **Rommel: The Soldier, the Son and Hitler**
5.40 **Nazi Hunters**
6.35 **American Veteran**
7.50 **No Roses on a Sailor's Grave** The attempt to locate a ship sunk during World War Two.
9.00 **Europe's Forgotten Dictatorships**
10.00 **Nazi Hunters**
11.00 **American Veteran**
12.15 AM **No Roses on a...**
1.20 **Europe's Forgotten...**
2.20 **Nazi Hunters**
3.05 **to 4.00** AM **Rothko: Pictures Must Be...**

+1 hour 87

## CI

156 156 837 209

6.00 AM **Homicide Hunter**
8.00 **The First 48**
10.00 **On the Case**
11.00 **Killer in Plain Sight**
12.00 NOON **Buried in the House** Documentary.
1.00 PM **Meet, Marry, Murder**
2.00 **Homicide: Hours to Kill**
3.00 **Unusual Suspects**
4.00 **Crimes That Shook Britain** Stepping Hill.
5.00 **Robbie Coltrane's Critical Evidence**
6.00 **The First 48**
7.00 **Homicide: Hours to Kill**
8.00 **On the Case**
9.00 **City Confidential** New edition
10.00 **Homicide's Elite**
11.00 **Court Cam**
12.00 M'T **Snapped**
1.00 AM **City Confidential**
2.00 **Homicide's Elite**
3.00 **Unusual Suspects**
4.00 **On the Case**
5.00 **to 6.00** AM **Killer in Plain Sight**

+1 hour 256 222

SKY HD SD | VIRGIN HD | FREEVIEW HD | FREESAT HD | BT HD

# THURSDAY Films

Thursday

## Sky Cinema Premiere

301 301 848 401 501 515

**6.45** AM **Barbarians** As 1.25am.
**8.20** **The Boss Baby 2: Family...**
**10.10** **PREMIERE Little Darlings...**
**11.55** **Reminiscence** As 7.30pm.
**1.55** PM **The Boss Baby 2: Family Business** Animated sequel. (2021, PG, 107min) ★★
**4.00** **PREMIERE Little Darlings: The Movie** Family comedy drama. (2022, PG, 90min) ★★
**5.40** **Antlers** As 11.40pm.
**7.30** **Reminiscence** Sci-fi romance. (2021, 12, 116min) ★★★

7.30 Reminiscence

**8 PM** **Reminiscence** (film started at 7.30pm)
SEX ●●● VIOLENCE ●●● LANG ●●●

**9 PM**
**9.30** **The Many Saints of Newark** Crime drama starring Alessandro Nivola. Tony Soprano grows up during a tumultuous period of New Jersey's history. (2021, 15, 120min) ★★★★
SEX ●●● VIOLENCE ●●● LANG ●●●

**10 PM**
**11.40** **Antlers** Horror starring Keri Russell and Jesse Plemons. (2021, 15, 99min) ★★★
**1.25** AM **Barbarians** Horror thriller starring Iwan Rheon and Tom Cullen. (2021, 15, 89min)
**3.00** **The Many Saints of Newark**
**5.05** **to 7.15** AM **American Night** Crime drama with Jonathan Rhys Meyers and Emile Hirsch. (2021, 15, 123min) ★★★

**11 PM**

+1 hour 312

## Sky Cinema Hits

303 303 857 403 503 517

**6.00** AM **The Last Full Measure**
**8.05** **Kajillionaire** Comedy drama. (2020, 12, 104min) ★★★★
**10.05** **All My Life** As 4.25am.
**11.50** **Finding the Way Back** Sports drama starring Ben Affleck. (2020, 15, 108min) ★★★★
**1.50** PM **Oblivion** Sci-fi adventure. (2013, 12, 124min) ★★★★★
**4.00** **Mortal Kombat** Adventure. (2021, 15, 110min) ★★
**6.00** **District 9** Satirical sci-fi thriller. (2009, 15, 112min) ★★★★

10.00 Eternal Sunshine of the...

**8.00** **2 Guns** Action thriller starring Denzel Washington and Mark Wahlberg. A pair of double-dealing crooks join forces for real after inadvertently stealing $43million from the CIA. With Paula Patton. (2013, 15, 104min) ★★★
SEX ●●● VIOLENCE ●●● LANG ●●●

**10.00** **Eternal Sunshine of the Spotless Mind** Offbeat romantic comedy starring Jim Carrey and Kate Winslet. (2004, 15, 108min) ★★★★★
SEX ●●● VIOLENCE ●●● LANG ●●●

**11.55** **Wonder Woman 1984** Superhero action sequel with Gal Gadot and Pedro Pascal. (2020, 12, 151min) ★★★★
**2.25** AM **The Last Full Measure** War drama starring Sebastian Stan. (2018, 15, 116min) ★★★
**4.25** **to 6.10** AM **All My Life** Romantic drama with Jessica Rothe and Harry Shum Jr. (2020, 12, 91min) ★★

## Sky Cinema Wizarding World

306 306 850 406 506 520

**7.35** AM **Harry Potter and the Deathly Hallows: Part II** Fantasy. (2011, 12) ★★★★★
**9.50** **Fantastic Beasts and Where to Find Them** (2016) ★★★★
**12.05** PM **Fantastic Beasts: Crimes of Grindelwald** (2018) ★★★★
**2.25** **Harry Potter and the Philosopher's Stone** Fantasy. (2001, PG, 152min) ★★★★
**5.00** **Harry Potter and the Chamber of Secrets** Fantasy. (2002, PG, 161min) ★★★★

12.05 The Crimes of Grindelwald

**7.45** **Harry Potter and the Prisoner of Azkaban** Fantasy adventure starring Daniel Radcliffe. Teenage wizard Harry finds himself and Hogwarts school under threat from dangerous escaped convict Sirius Black. (2004, PG, 142min) ★★★★★
SEX ●●● VIOLENCE ●●● LANG ●●●

**10.10** **Harry Potter and the Goblet of Fire** Fantasy starring Daniel Radcliffe. Harry Potter faces the perils of the Triwizard Tournament in his fourth year at Hogwarts. (2005, 12, 157min) ★★★
SEX ●●● VIOLENCE ●●● LANG ●●●

**12.50** AM **Harry Potter and the Order of the Phoenix** Fantasy. (2007, 12, 132min) ★★★
**3.15** **Harry Potter and the Half-Blood Prince** Fantasy. (2009, 12, 153min) ★★★★★
**5.50** **to 6.00** AM **Sky Cinema Preview**

## Sky Cinema Action

307 307 851 407 507 521

**6.20** AM **The Battle of Jangsari**
**8.15** **Archenemy** (2020, 15) ★★★
**9.50** **The Last Man** Drama. (2019, 15, 100min) ★★
**11.45** **Skyfire** Disaster thriller. (2019, 12, 97min) ★★★
**1.25** PM **Transformers** As 12.10am.
**3.50** **Snow White and the Huntsman** Fantasy adventure. (2012, 12, 127min) ★★★
**6.00** **The Huntsman: Winter's War** Fantasy adventure. (2016, 12, 114min) ★★★

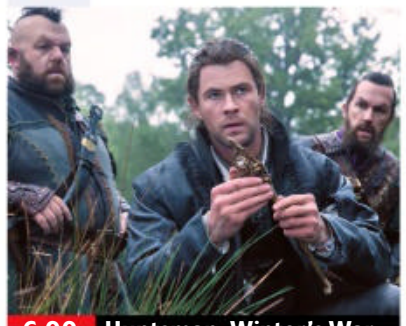
6.00 Huntsman: Winter's War

**8.00** **Fast & Furious 9** Action sequel starring Vin Diesel, Jordana Brewster, John Cena and Michelle Rodriguez. The crew must take on an international terrorist, who turns out to be Dom and Mia's estranged brother. (2021, 12, 143min) ★★★
SEX ●●● VIOLENCE ●●● LANG ●●●

**10.25** **John Wick** Action thriller starring Keanu Reeves. A former assassin who has turned his back on violence is provoked into a murderous rage when a criminal kills his dog. (2014, 15, 101min) ★★★★
SEX ●●● VIOLENCE ●●● LANG ●●●

**12.10** AM **Transformers** Adventure. (2007, 12, 143min) ★★★★
**2.35** **Rambo** Action drama sequel. (2008, 18, 92min) ★★★
**4.10** **to 6.00** AM **The Battle of Jangsari** Epic war drama. (2019, 15, 104min) ★★

## Sky Cinema Comedy

308 308 408 508 522

**7.10** AM **Me, Myself and Di** (2021)
**8.50** **Love Sarah** As 4.55am.
**10.30** **Come As You Are** As 1.30am.
**12.20** PM **How to Lose a Guy in 10 Days** Romantic comedy. (2003, 12, 116min) ★★★
**2.20** **St. Trinian's** Comedy. (2007, 12, 96min) ★★★
**4.05** **Hitch** Romantic comedy. (2005, 12, 118min) ★★★
**6.05** **Madea's Witness Protection** Crime comedy starring Tyler Perry. (2012, 12, 114min) ★★★

8.00 The Joneses

**8.00** **The Joneses** Comedy drama with Demi Moore and David Duchovny. A family move to upper middle class suburbia and become the envy of the neighbourhood. (2009, 15, 91min) ★★★★
SEX ●●● VIOLENCE ●●● LANG ●●●

**9.45** **Pitch Perfect** Musical comedy starring Anna Kendrick. A wannabe DJ tries to shake up her college's all-female singing group. With Rebel Wilson. (2012, 12, 112min) ★★★★
SEX ●●● VIOLENCE ●●● LANG ●●●

**11.40** **St Trinian's 2: The Legend of Fritton's Gold** Comedy sequel starring Rupert Everett. (2009, PG, 106min) ★★
**1.30** AM **Come As You Are** Comedy drama remake starring Grant Rosenmeyer. (2019, 15, 106min) ★★★
**3.20** **Me, Myself and Di** British comedy. (2021, 12, 93min) ★
**4.55** **to 6.35** AM **Love Sarah** Comedy drama starring Celia Imrie. (2020, 12, 97min) ★★★

primetime

## Sky Cinema Greats

304 304 849 404 504 518

**6.00** AM **Dragon: Bruce Lee Story**
**8.00** **Legend** As shown at 4.15am.
**9.35** **Grease 2** As shown at 2.15am.
**11.30** **Love Story** Romantic drama. (1970, PG, 100min) ★★★★
**1.15** PM **Dragon: The Bruce Lee Story** Biopic with Jason Scott Lee. (1993, 15, 114min) ★★★
**3.15** **Almost Famous** Cameron Crowe's rock 'n' roll drama. (2000, 15, 126min) ★★★★
**5.55** **No Country for Old Men** The Coen Brothers' crime thriller. (2007, 15, 117min) ★★★★
**8.00** **Vanilla Sky** Romantic fantasy drama, a remake of the Spanish film *Open Your Eyes*, starring Tom Cruise and Penélope Cruz. A wealthy young man's charmed life takes a bizarre turn after he meets the girl of his dreams. (2001, 15, 136min) ★★★
**10.15** **Training Day** Thriller with Denzel Washington and Ethan Hawke. (2001, 18, 121min) ★★★
**12.20** AM **Kramer Vs Kramer** Oscar-winning drama. (1979, PG, 104min) ★★★★★
**2.15** **Grease 2** Musical sequel. (1982, PG, 109min) ★
**4.15** **to 6.00** AM **Legend** Ridley Scott's fantasy adventure. (1985, PG, 94min) ★★★

## Sky Cinema Animation

305 305 412 500 514

**6.00** AM **The Road to El Dorado** Animation. (2000, U) ★★
**7.35** **Monster House** Animation. (2006, PG, 91min) ★★★★
**9.10** **Curious George** As 11.25pm.
**10.45** **Curious George 2: Follow That Monkey!** (2009, U) ★★
**12.15** PM **Curious George 3: Back To The Jungle** (2015, U) ★★
**1.45** **Curious George: Royal Monkey** Animation. (2019, U) ★★
**3.20** **Curious George: Go West, Go Wild** Animated adventure. (2020, U, 85min) ★★★
**5.00** **Mr Peabody & Sherman** Animated comedy adventure. (2014, U, 97min) ★★★★
**6.40** **Happy Feet** Animated musical comedy adventure. (2006, U, 108min) ★★★★
**8.30** **Happily N'Ever After** Animated spoof. (2005, U, 85min) ★★
**10.00** **Happily N'Ever After 2** Animated spoof fairy tale sequel. (2009, U, 68min) ★★
**11.25** **Curious George** Animation. (2006, U, 87min) ★★★★
**1.05** AM **Curious George 2: Follow That Monkey!** (2009, U) ★★
**2.40** **Curious George 3: Back To The Jungle** (2015, U) ★★
**4.15** **to 6.00** AM **Curious George: Royal Monkey** As 1.45pm.

## TCM Movies

315 415 416

**6.00** AM **Hollywood's Best Directors**
**6.35** **Off Set** With Jamie Cullum.
**7.00** **Casablanca** Classic romance. (1942, b/w, U, 102min) ★★★★★
**9.10** **Cattle Annie and Little Britches** Western. (1979, PG, 95min) ★★
**11.10** **Beau Brummell** Costume drama. (1954, U, 111min) ★★★
**1.30** PM **Funeral in Berlin** Thriller. (1966, PG, 100min) ★★★
**3.40** **Quantez** (1958, PG) ★★★
**5.20** **The Last Hunt** Western. (1955, PG, 108min) ★★
**7.30** **Fort Osage** Western starring Rod Cameron and Jane Nigh. (1952, U, 72min) ★★★
**9.00** **Fighting** Action drama starring Channing Tatum and Terrence Howard. An Alabama man living on the streets of New York is introduced to the underground fight scene by a ticket scalper. (2009, 15, 104min) ★★
**11.15** **Miami Vice** Crime thriller. (2006, 15, 133min) ★★★★
**1.55** AM **The Sheepman** Comedy Western starring Glenn Ford. (1958, U, 86min) ★★★
**3.30** **Close Up** Triple bill.
**5.00** **to 6.00** AM **Hollywood's Best Directors**

+1 hour 316 417

## Talking Pictures

328 445 82 306

**6.00** AM **Date with Disaster** Crime drama. (1957, b/w, U, 61min) ★★
**7.40** **Strictly for the Birds** Comedy. (1964, b/w, PG, 63min) ★★
**8.55** **A Boy a Girl and a Bike** Drama. (1949, b/w, U, 92min) ★★
**10.45** **R.A.F** Documentary.
**11.40** **Rebecca** Classic thriller. (1940, b/w, PG, 130min) ★★★★★
**2.15** PM **The Rocking Horse Winner** Drama. (1949, b/w, PG) ★★★
**4.05** **The Night Has Eyes** Thriller. (1942, b/w, 15, 79min) ★★
**5.40** **Heavens Above!** Satirical comedy starring Peter Sellers. (1963, b/w, PG, 118min) ★★★
**8.00** **Justice** 7/13. (S3)
**9.00** **The Informers** Crime thriller set in London's underworld, starring Nigel Patrick as a detective seeking revenge. (1963, b/w, 15, 104min) ★★
**11.05** **How I Won the War** Satirical comedy with Michael Crawford. (1967, 15, 110min) ★★★
**1.20** AM **Brokedown Palace** Drama with Kate Beckinsale and Claire Danes. (1999, 12, 100min) ★★
**3.20** **Strange Holiday** Thriller. (1945, b/w, PG, 61min) ★★
**4.35** **Glimpses: British Trade & Industry 1949**
**5.00** **to 6.00** AM **Burke's Law**

## Horror

317 149 69 138

**8.00** AM **First Wave** 7/22. (S2)
**9.00** **Battlestar Galactica** (S2)
**10.00** **Farscape** 8/22. (S1)
**11.00** **6-Headed Shark Attack** Thriller. (2018, 15, 86min) ★★
**1.00** PM **Basilisk: The Serpent King** Thriller. (2006, 15, 85min) ★★
**3.00** **The 4400** 6/13. (S2)
**4.00** **End of the World** Disaster movie. (2018, PG, 88min) ★★
**6.00** **Farscape** 9/22. (S1)
**7.00** **Battlestar Galactica** *The Super Scouts – Part1:* Troy and Dillon teach the *Galactica* kids about what to expect on Earth. (S2)
**8.00** **Star Trek** *That Which Survives:* 17/24. The crew are stranded on a hostile planet. (S3)
**9.00** **Cell** Sci-fi thriller starring John Cusack and Samuel L Jackson. Strangers fight to survive when a mysterious signal turns everyone else into bloodthirsty monsters. With Owen Teague. (2014, 15, 95min) ★★★
**10.55** **It Came from the Desert** Comedy horror. (2017, 15) ★★
**12.45** AM **You're Next** Home-invasion thriller. (2011, 18, 93min) ★★★★
**2.35** **to 4.30** AM **The Remaining** Horror. (2014, 15, 86min) ★★

+1 hour 318 202 139



★★★★★ Excellent ★★★★ Very Good ★★★ Good ★★ Average ★ Poor

## Sky Cinema Thriller

309 309 409 509 523

**6.00** AM **The Bygone** As 3.05am.
**7.50** **Focus** As shown at 5.35pm.
**9.40** **The Wolf Hour** As 1.20am.
**11.25** **The Birthday Cake** (2021)
**1.05** PM **Heat** Crime thriller. (1995, 15, 171min) ★★★★★
**3.55** **One Shot** Action thriller. (2021, 15, 96min) ★★
**5.35** **Focus** Comedy crime drama. (2015, 15, 105min) ★★★
**7.25** **The Birthday Cake** Crime thriller with Shiloh Fernandez. (2021, 15, 93min) ★★

9.00 Donnie Brasco

**The Birthday Cake** (film started at 7.25pm)
SEX ●●● VIOLENCE ●●● LANG ●●●

**9.00** **Donnie Brasco** Crime drama starring Al Pacino and Johnny Depp. An ageing gangster takes a young man under his wing, unaware that he is an undercover FBI agent seeking to infiltrate the Mob. (1997, 18, 126min) ★★★★
SEX ●●● VIOLENCE ●●● LANG ●●●

**11.10** **Rise of the Footsoldier** Fact-based gangster drama with Ricci Harnett and Terry Stone. (2007, 18, 119min) ★
**1.20** AM **The Wolf Hour** Psychological drama starring Naomi Watts and Jennifer Ehle. (2019, 15, 99min) ★★
**3.05** **The Bygone** Crime drama starring Shawn Hatosy. (2019, 15, 115min) ★★
**5.00** **to 6.00** AM **Sky Cinema Preview**

## Sky Cinema Drama

310 310 410 510 524

**6.00** AM **North Hollywood** (2021)
**7.50** **St Elmo's Fire** Brat Pack drama. (1985, 15, 108min) ★★★
**9.55** **Whiplash** Music drama. (2014, 15, 104min) ★★★★★
**11.55** **Book of Love** Comedy. (2022, 12, 106min) ★★★
**1.55** PM **Mass** Drama starring Jason Isaacs. (2021, 12) ★★★★★
**4.00** **North Hollywood** Comedy drama. (2021, 15, 93min) ★★★
**5.50** **Dream Horse** Comedy drama. (2020, PG, 113min) ★★★★

10.50 The Impossible

**8.00** **Saving Private Ryan** Steven Spielberg's acclaimed World War Two drama starring Tom Hanks, Tom Sizemore, Matt Damon and Edward Burns. A small team of US soldiers are sent to find and rescue a young private whose three brothers have been killed in action. (1998, 15, 169min) ★★★★★
SEX ●●● VIOLENCE ●●● LANG ●●●

**10.50** **The Impossible** Fact-based disaster movie starring Naomi Watts and Ewan McGregor. (2012, 12, 109min) ★★★★
SEX ●●● VIOLENCE ●●● LANG ●●●

**12.45** AM **The Death and Life of John F Donovan** Drama. (2018, 15, 123min) ★★★
**2.50** **The Last Vermeer** Drama. (2019, 15, 118min) ★★★★
**4.50** **to 6.40** AM **State Like Sleep** Mystery starring Katherine Waterston. (2018, 15) ★★

## Sky Cinema Sci-Fi/Horror

311 311 858 411 511 525

**7.20** AM **Dreamkatcher** Horror thriller. (2020, 15, 85min) ★★
**9.00** **Anon** As shown at 3.05am.
**10.50** **Men in Black 3** As 6.10pm.
**12.40** PM **The Unholy** As 9.40pm.
**2.30** **Gremlins 2: The New Batch**
**4.20** **Freaky** Comedy horror starring Vince Vaughn. (2020, 15, 102min) ★★★★
**6.10** **Men in Black 3** Sci-fi action comedy sequel starring Will Smith and Tommy Lee Jones. (2012, PG, 105min) ★★★★

6.10 Men in Black 3

**8.00** **A Quiet Place Part II** Horror sequel with John Krasinski. The Abbotts face the outside world, and realise the creatures that hunt by sound are not the only threats lurking. (2020, 15, 97min) ★★★★
SEX ●●● VIOLENCE ●●● LANG ●●●

**9.40** **The Unholy** Horror starring Jeffrey Dean Morgan. A deaf girl is visited by the Virgin Mary and can suddenly hear, speak and heal the sick. (2021, 15, 99min) ★★
SEX ●●● VIOLENCE ●●● LANG ●●●

**11.25** **Gremlins 2: The New Batch** Horror comedy fantasy sequel starring Zach Galligan. (1990, 12, 107min) ★★★
**1.15** AM **Uncle Peckerhead** Comedy horror starring David Bluvband and David Littleton. (2020, 18, 97min) ★★★
**3.05** **Anon** Sci-fi thriller with Clive Owen and Amanda Seyfried. (2018, 15, 115min) ★★★
**5.00** **to 6.00** AM **Sky Cinema Preview**

## Sky Cinema Adventure

302 302 856 402 502 516

**6.00** AM **A Stork's Journey** Animation. (2017, U) ★★
**7.30** **Scoob!** (2020, PG) ★★★
**9.10** **Shaun the Sheep Movie** Animation. (2015, U) ★★★★
**10.50** **Jurassic Park** As 6.00pm.
**1.00** PM **Pil's Adventures** (2021)
**2.40** **Peter Rabbit** Family comedy. (2018, PG, 95min) ★★★
**4.20** **Peter Rabbit 2** Animated sequel. (2020, U, 93min) ★★★
**6.00** **Jurassic Park** Monster thriller. (1993, PG, 127min) ★★★★★

8.10 Pil's Adventures

**8.10** **Pil's Adventures** Animated adventure. A young orphan disguises herself and embarks on a quest to save the heir to the throne and victim of an enchantment. (2021, U, 89min) ★★
SEX ●●● VIOLENCE ●●● LANG ●●●

**9.50** **Tarzan** Animation. A man raised by apes in an African jungle fights to defend his home from a ruthless corporation. (2013, PG, 94min) ★★
SEX ●●● VIOLENCE ●●● LANG ●●●

**11.30** **Four Kids and It** Family fantasy starring Matthew Goode and Paula Patton. (2020, PG, 110min) ★★★
**1.25** AM **Pinocchio** Italian adaptation of the classic tale, with Federico Ielapi. Subtitled. (2019, PG, 125min) ★★★★
**3.35** **Khumba** Animated adventure featuring the voice of Jake T Austin. (2013, U, 85min) ★★
**5.15** **to 6.00** AM **Sky Cinema Preview**

## Film4

313 313 855 428 429 14 300

■ **Films start at 11.00am**
**11.00** AM **Rugrats in Paris: The Movie** (2000, U) ★★★
**12.35** PM **Flushed Away** Comedy. (2006, U, 85min) ★★★★
**2.15** **Stuart Little 2** Fantasy sequel. (2002, U, 78min) ★★★★
**3.50** **Night at the Museum: Secret of the Tomb** Fantasy. (2014, PG, 94min) ★★★
**5.40** **The Hobbit: The Desolation of Smaug** Fantasy adventure. (2013, 12, 161min) ★★★★

11.10 Shadow

**The Hobbit: The Desolation of Smaug** (film started at 5.40pm)
SEX ●●● VIOLENCE ●●● LANG ●●●

**8 PM**

**9.00** **Charlie's Angels: Full Throttle** Action comedy thriller sequel starring Cameron Diaz, Drew Barrymore and Lucy Liu. The Angels run into a fallen former Angel during their mission to retrieve two silver rings. (2003, 12, 106min) ★
SEX ●●● VIOLENCE ●●● LANG ●●●

**9 PM**

**10 PM**

**11.10** **PREMIERE** **Shadow** Chinese drama starring Chao Deng. In a Chinese royal court, an army commander secretly trains a 'shadow' to retake a city. Subtitled. (2018, 15, 116min) ★★★★ *See review, page 24.*
**1.25** **to 3.40** AM **Professor Marston and the Wonder Women** Biopic with Luke Evans. (2017, 15, 108min) ★★★★

**11 PM**

+1 hour 314 430 47 301

## GREAT! movies classic

319 424 52 303

**6.00** AM **The Fighting Lady**
**7.20** **Who Was That Lady** Comedy. (1960, U, 109min) ★★
**9.35** **The Case of the Frightened Lady** Suspense drama. (1940, b/w, PG, 80min) ★★
**11.15** **Machine-Gun Kelly** Drama. (1958, b/w, 15, 83min) ★★
**1.00** PM **They Made Me a Fugitive** Thriller starring Trevor Howard. (1947, b/w, PG, 104min) ★★
**3.10** **The End of the Affair** Romantic drama. (1955, PG, 106min) ★★
**5.20** **Passport to China** Drama. (1960, U, 75min) ★★
**6.55** **Sirocco** As 7.55pm.
**7.50** **GREAT!** Romantic thriller starring Humphrey Bogart. (1951, b/w, PG, 98min) ★★
**9.00** **The Caine Mutiny** Naval drama based on Herman Wouk's novel, starring Humphrey Bogart. (1954, U, 119min) ★★★★
**11.30** **The Odessa File** Thriller. (1974, PG, 129min) ★★★
**2.00** AM **Stranger on Horseback** Western. (1955, U, 65min) ★★
**3.20** **Operation Dames** War drama. (1959, b/w, PG, 74min) ★★
**4.35** **to 6.00** AM **Candlelight in Algeria** (1943, b/w, PG) ★★★

+1 hour 320 303 63 304

## GREAT! movies

321 425 34 302

**9.00** AM **The Nurse** Drama. (2014, PG, 89min) ★★
**11.00** **The Many Faces of Alice** Thriller. (2016, PG, 95min) ★★
**1.00** PM **Black Widow** Thriller. (1987, 15, 103min) ★★★
**3.00** **Paint by Murder** Thriller. (2018, PG, 90min) ★★
**4.50** **Earthtastrophe** Sci-fi thriller starring Paige Lauren Billiot. (2016, PG, 82min) ★★
**6.30** **First Knight** Romantic drama starring Sean Connery, Richard Gere and Julia Ormond. Lady Guinevere finds her emotions torn between King Arthur and wandering knight Lancelot. (1995, PG, 134min) ★★
**9.00** **Die Hard 4: Live Free or Die Hard** Action thriller sequel starring Bruce Willis. John McClane goes on the trail of a criminal mastermind plotting a technological terror attack on the US. (2007, 15, 128min) ★★★
**11.40** **Stratton** Action thriller. (2017, 15, 94min) ★★
**1.30** AM **Drive** Film-noir thriller. (2011, 18, 100min) ★★★★★
**3.35** **to 6.00** AM **Catch and Release** Comedy drama. (2006, 12) ★★

+1 hour 322 61

## GREAT! movies action

323 426 42 305

**6.00** AM **Wings at War 4: The Rising Sun** Documentary.
**7.05** **A Walk in the Sun** War drama. (1945, b/w, U, 117min) ★★★
**9.25** **The Wind and the Lion** Adventure. (1975, PG) ★★★★
**11.50** **Arizona Raiders** (1965, PG) ★★
**1.55** PM **Man in the Saddle** Western. (1951, PG, 87min) ★★★
**3.45** **Berlin Express** Spy thriller. (1948, b/w, PG, 87min) ★★★
**5.30** **Battle of the Coral Sea** World War Two drama starring Cliff Robertson and Gia Scala. (1959, b/w, PG, 83min) ★★
**7.15** **2012: Doomsday** Sci-fi adventure starring Cliff De Young. (2008, 12, 90min) ★
**9.00** **The Recall** Fantasy thriller with Wesley Snipes and Laura Bilgeri. When aliens invade the planet, a group of friends form an unlikely alliance with a mysterious hunter in order to survive. (2017, 15, 90min) ★★
**10.50** **Bullet** Thriller starring Danny Trejo. (2014, 15, 86min) ★★
**12.35** AM **Callan** Espionage thriller. (1974, 15, 106min) ★★★
**2.40** **to 4.00** AM **Strongroom** Thriller. (1961, b/w, PG, 80min) ★★

+1 hour 324

## Movies 24

325 419

**7.00** AM **Mistletoe Magic** As 7pm.
**9.00** **Good Morning Christmas!**
**11.00** **Finding Love in Mountain View** As shown at 11pm.
**1.00** PM **Christmas Tree Lane** As 1am.
**3.00** **Love on Harbor Island** Romantic drama with Morgan Kohan. (2020, PG, 81min) ★★
**5.00** **An Inheritance to Die For: Aurora Teagarden Mysteries** Drama. (2019, PG, 86min) ★★
**7.00** **Mistletoe Magic** Romance with Jessica Sipos and Stephen Huszar. When a woman mistakenly donates her family's prized mistletoe to charity, she enlists a friend to help retrieve it. (2019, PG, 85min) ★★
**9.00** **Good Morning Christmas!** Romantic drama starring Alison Sweeney and Marc Blucas. Two squabbling TV hosts are sent to a festive small town over Christmas. With Ian Collins. (2020, PG, 84min) ★★
**11.00** **Finding Love in Mountain View** Romantic drama. (2020, PG, 90min) ★★
**1.00** AM **Christmas Tree Lane** Drama. (2020, PG, 89min) ★★
**3.00** **to 5.00** AM **Love on Harbor...**

+1 hour 326 420

## FILMS ON OTHER CHANNELS

### 6pm TILL LATE

**8.00** PM **The Mummy: Tomb of the Dragon Emperor** *ITV4* Adventure sequel starring Brendan Fraser. ★★★
**8.00** **The Remains of the Day** *BBC4* Merchant-Ivory period drama starring Anthony Hopkins and Emma Thompson. An ageing butler comes to realise that he has sacrificed happiness to follow a rigid code of loyalty and propriety. ★★★★★
**9.00** **The Terminator** *5STAR* Sci-fi thriller starring Arnold Schwarzenegger. A cyborg assassin is sent from the future to present-day LA to kill a woman who holds the key to humanity's future. ★★★★★
**10.00** **Arctic Apocalypse** *Syfy* Thriller starring Lauren Esposito. ★★
**10.05** **Death Wish 3** *ITV4* Vigilante action thriller sequel starring Charles Bronson. ★
**11.10** **Ghost Rider** *5STAR* Adventure starring Nicolas Cage. ★★★
**11.15** **All Is True** *BBC2* Drama with Kenneth Branagh. ★★★
**11.35** **Sicario 2: Soldado** *4Seven* Thriller starring Josh Brolin and Benicio Del Toro. ★★★

Thursday

## Sky Sports Main Event

401 401 859 | 511 501 | 420 440

6.00 AM **Sky Sports News**
7.00 **Good Morning Sports Fans**
7.30 **Early Kick-Off**
8.00 **Good Morning Sports Fans**
10.00 **The Football Show**
12.00 NOON **LIVE PGA Tour Golf** Coverage of the early stages of the opening day of the RBC Heritage staged at Harbour Town Golf Links in Hilton Head, South Carolina.
3.00 PM **LIVE Indian Premier League Rajasthan Royals v Gujarat Titans.** Coverage of the T20 match staged at the Dr DY Patil Sports Academy, Mumbai.
7.00 **LIVE Premier League Darts** The 10th night of the tournament at AO Arena in Manchester, which features Peter Wright v Gerwyn Price, Gary Anderson v James Wade, Michael van Gerwen v Jonny Clayton, and Joe Cullen v Michael Smith in the quarter-finals.
10.30 **Sky Sports News**
12.00 M'T **TNT Pre-Game Show**
12.30 AM **LIVE NBA Basketball** Coverage of the fifth NBA play-in match. Tip-off **11.30pm**.
3.00 **Inside the NBA**
4.00 **to 6.00** AM **Sky Sports News**

## Sky Sports Premier League

402 402 860 | 512 502 | 421 441

6.00 AM **PL Greatest Games**
7.00 **PL Legends**
8.00 **Best PL Goals: Merseyside Derby** Memorable goals.
8.30 **Best PL Goals: Manchester Derby** Memorable goals.
9.00 **Premier League 100 Club**
10.00 **The Football Show**
12.00 NOON **Gary Neville's Soccerbox** Double bill.
1.00 PM **Premier League Years**
3.00 **PL Greatest Games**
4.00 **PL Best Goals 09/10**
5.00 **Premier League 100 Club**
6.00 **PL Legends**
6.30 **Inside the WSL**
7.00 **Premier League Matchpack**
7.30 **Premier League World**
8.00 **Inside the WSL**
8.30 **Gary Neville's Soccerbox**
9.00 **Premier League Matchpack**
9.30 **Inside the WSL**
10.00 **Premier League Icons**
10.30 **PL Retro**
12.30 AM **Premier League Icons**
1.00 **Premier League Years**
3.00 **PL Greatest Games**
4.00 **PL Best Goals 10/11**
5.00 **Best PL Goals 16/17**
5.30 **to 6.00** AM **Premier League 100 Club**

## Sky Sports Football

403 403 861 | 513 503 | 422 442

6.00 AM **Football's Greatest Players**
6.30 **Football Countdowns**
7.00 **Football Years**
7.30 **EFL Greatest Games**
8.15 **SPFL Greatest Games**
9.00 **EFL Goals: Leagues 1 & 2**
9.30 **EFL Highlights**
10.30 **SPFL Greatest Games**
11.00 **EFL Cup Retro 11**
1.00 PM **EFL Play Off Finals C'Ship**
2.00 **EFL Cup Retro 20**
4.00 **Championship Review 19/20**
5.00 **EFL Greatest Games**
5.45 **SPFL Greatest Games**
6.00 **Scottish Premiership**
6.15 **SPFL Highlights**
6.30 **Bundesliga Weekly**
7.00 **EFL Highlights**
7.30 **EFL Goals: Leagues 1 & 2**
8.00 **Scottish Premiership**
8.15 **SPFL Highlights**
8.30 **Bundesliga Weekly**
9.00 **EFL Highlights**
11.00 **EFL Greatest Games**
12.00 M'T **EFL Cup Retro 17**
2.00 AM **Championship Season Review 16/17**
3.00 **EFL Play Off Final C'Ship 17/18**
4.00 **EFL Play Off Finals League 1**
5.00 **to 6.00** AM **EFL Play Off Final League 2 17/18**

## Sky Sports Cricket

404 404 862 | 514 504 | 423 443

6.00 AM **IPL** As shown at 8.00pm.
10.10 **India's Amazing Run Chase**
10.30 **IPL** Triple bill of action.
1.30 PM **Coaching Clinic with Rob Key** Advice on how to improve the key aspects of cricketing technique.
1.50 **IPL** As shown at 8.00pm.
2.50 **LIVE Indian Premier League Rajasthan Royals v Gujarat Titans.** Coverage of the T20 encounter from Dr DY Patil Sports Academy, Mumbai.
7.00 **Best of the 2015 IPL** Chennai Super Kings v Delhi Daredevils.
7.30 **Best of the 2017 IPL** Rising Pune Supergiant v Mumbai Indians in the final.
8.00 **IPL** Highlights of Mumbai Indians v Punjab Kings.
9.00 **IPL** Highlights of Rajasthan Royals v Gujarat Titans.
10.00 **IPL** As shown at 8.00pm.
11.00 **IPL** As shown at 9.00pm.
12.00 M'T **IPL** A replay of Rajasthan Royals v Gujarat Titans.
4.10 AM **Talking Cricket**
4.35 **Talking Cricket: Sachin Tendulkar**
5.00 **Best of the 2015 IPL**
5.30 **to 6.00** AM **Best of the 2017 IPL**

## Sky Sports Golf

405 405 863 | 515 505 | 424 444

6.00 AM **PGA Tour Golf**
7.00 **PGA Tour: The Cut**
7.30 **PGA Tour Champions**
8.30 **European Challenge Tour Golf**
9.30 **PGA Tour: The Cut**
10.00 **PGA Tour Champions**
11.00 **European Challenge Tour Golf**
11.30 **PGA Tour: The Cut**
12.00 NOON **LIVE PGA Tour Golf** Coverage of the early stages of the opening day of the RBC Heritage staged at Harbour Town Golf Links in Hilton Head, South Carolina.
8.00 PM **LIVE PGA Tour Golf** Further coverage of the opening day of the RBC Heritage.
11.00 **European Challenge Tour Golf** The Limpopo Championship.
11.30 **European Challenge Tour Golf** The Mount Kilimanjaro Classic.
12.00 M'T **PGA Tour Golf** A look back at the 2021 RBC Heritage.
1.00 AM **European Challenge Tour Golf** The Limpopo Championship.
1.30 **European Challenge Tour Golf** The Mount Kilimanjaro Classic.
2.00 **How the 1995 Ryder Cup Was Won** From Oak Hill Country Club.
4.00 **LPGA Tour Golf**
5.00 **to 6.00** AM **Golf's Greatest Holes**

## BT Sport 1

413 413 870 | 527 | 408 430

6.00 AM **FIM X-Trial World Championship Highlights**
7.00 **Premier League Reload**
7.15 **WWE NXT** Wrestling action.
9.00 **ESPN FC** Football news.
9.30 **The Aussie Rules Show**
10.30 **LIVE AFL Brisbane Lions v Collingwood Magpies.**
1.30 PM **Rugby Stories**
2.00 **Serie A – Full Impact**
2.30 **Premier League World**
3.00 **Ligue 1 Highlights**
4.00 **BT Sport Reload**
4.30 **ESPN FC** Football news.
5.00 **Serie A – Full Impact**
5.30 **Ligue 1 Show**
6.00 **Premier League World**
6.30 **Premier League Reload**
6.45 **Premier League Match Pack**
7.15 **LIVE UEFA Europa League Lyon v West Ham United.** Coverage of the quarter-final second-leg clash from Groupama Stadium. Kick-off is at **8.00pm**.
10.30 **BT Sport Films**
11.45 **What I Wore: Jens Lehmann**
12.00 M'T **LIVE MLB New York Yankees v Toronto Blue Jays.**
3.30 AM **30 for 30: Slaying the Badger**
5.00 **to 6.00** AM **WSL Presents**

## BT Sport 2

414 414 871 | 528 | 409 431

6.00 AM **Freeride World Tour**
7.00 **Serie A – Full Impact**
7.30 **DIY Pundit**
8.00 **Badminton Unlimited**
8.30 **BT Sport Reload**
9.00 **Heineken Champions Cup**
10.00 **Fishing: On the Bank**
11.00 **MotoGP Highlights**
12.00 NOON **Isuzu UTE A-League**
1.00 PM **BT Sport Reload**
1.15 **WWE Friday Night SmackDown**
2.45 **WWE Monday Night Raw**
5.15 **MotoGP Rewind**
5.30 **Premier League Reload**
5.45 **Badminton Unlimited**
6.15 **BT Sport Reload**
6.45 **DIY Pundit**
7.15 **LIVE UEFA Europa League Rangers v Sporting Braga.** From Ibrox. Kick-off **8.00pm**.
10.30 **UEFA Europa League Highlights**
11.45 **Premier League Reload**
12.00 M'T **DIY Pundit**
12.30 AM **UFC Fight Camp**
1.00 **WSL Presents**
2.00 **A-League Highlights**
3.00 **MotoGP Highlights**
4.00 **UFC Fight Flashback**
4.30 **UFC Fight Camp**
5.00 **to 6.00** AM **FIM X-Trial World Championship Highlights**

## BT Sport 3

417 417 874 | 529 | 410 432

6.00 AM **UEFA Champions League**
9.00 **UEFA Europa League Magazine**
10.00 **Vanarama National League**
11.30 **Vanarama National League Highlights** Recent action.
12.00 NOON **UEFA Champions League**
2.00 PM **Primeira Liga**
3.00 **UEFA Champions League**
4.00 **UEFA Europa League Magazine**
5.00 **LIVE UEFA Europa Conference League PSV Eindhoven v Leicester City.** The quarter-final second-leg match. Kick-off is at **5.45pm**.
8.15 **LIVE UEFA Europa Conference League AS Roma v Bodø/Glimt.** The quarter-final second-leg match, joining the action 15 minutes after kick-off.
10.00 **WWE NXT Highlights**
11.00 **Serie A – Full Impact**
11.30 **Ligue 1 Show**
12.00 M'T **UEFA Europa Conference League** PSV v Leicester City.
12.30 AM **UEFA Europa League**
2.30 **UEFA Europa Conference League** Triple bill of action.
4.00 **Ligue 1 Show**
4.30 **Serie A – Full Impact**
5.00 **UEFA Champions League**
5.30 **to 6.00** AM **BT Sport Reload**

## Sky Sports Action

407 407 865 | 517 507 | 426 446

6.00 AM **NFL: America's Game**
7.00 **NFL Bitesize Highlights**
7.30 **Premier League Darts**
11.00 **NFL Bitesize Highlights**
12.00 NOON **Good Morning Football**
3.00 PM **Top Rank Boxing Archive** Davey Moore v Roberto Duran.
3.45 **Top Rank Boxing Archive** Thomas Hearns v Iran Barkley.
4.45 **Top Rank Boxing Archive** Thomas Hearns v Iran Barkley.
5.00 **NBC's Pro-Football Talk**
7.00 **LIVE Premier League Darts** Coverage of the 10th night of the tournament at AO Arena in Manchester, which features Peter Wright v Gerwyn Price, Gary Anderson v James Wade, Michael van Gerwen v Jonny Clayton, and Joe Cullen v Michael Smith in the quarter-finals.
10.30 **Darts Gold** Phil Taylor v James Wade from 2010.
10.45 **Darts Gold** Phil Taylor v Raymond van Barneveld.
11.00 **Fight Night** Amir Khan v Kell Brook at AO Arena in Manchester.
12.00 M'T **Total Access**
1.00 AM **NFL Bitesize Highlights**
2.00 **Premier League Darts**
5.30 **to 6.00** AM **Darts Gold**

## Sky Sports Mix

416 416 873 | 520 510 | 429 449

6.00 AM **Fighting Fit 2020**
7.00 **Fit In 5**
7.30 **My Icon**
8.00 **The Masters** Highlights of the final day of the tournament, which took place at Augusta National in Augusta, Georgia.
10.00 **Top Rank Boxing Archive** Marvin Hagler v Roberto Duran.
11.30 **Premier League Darts** Night nine at First Direct Arena, Leeds.
3.00 PM **Fighting Fit 2020**
4.00 **Fit In 5**
4.30 **My Icon**
5.00 **Netball Superleague** A replay of Leeds Rhinos v Strathclyde Sirens.
7.00 **NBA Basketball** A replay of the fourth NBA play-in match.
9.00 **NBA Heatcheck** The latest stories both on and off the court.
9.30 **NBA Action** A round-up of the latest news and highlights.
10.00 **NFL Highlights** Green Bay Packers v Chicago Bears.
11.00 **Top Rank Boxing Archive** Sugar Ray Leonard v Roberto Duran from 1980.
12.30 AM **Top Rank Boxing Archive** Marvin Hagler v Roberto Duran.
2.00 **Premier League Darts**
5.30 **to 6.00** AM **Darts Gold**

## BT Sport/ESPN

423 423 876 | 530 | 411 434

6.00 AM **Highlights**
6.45 **Around the Horn**
7.15 **Pardon the Interruption**
7.45 **ESPN SportsCenter**
8.00 **MLB: Dodgers @ Twins**
11.00 **MLB Quick Pitch**
12.00 NOON **ESPN FC**
12.30 PM **ESPN SportsCenter**
12.45 **NHRA Drag Racing Highlights**
1.45 **MLB: Padres @ Giants**
4.45 **ESPN FC Presents: Gab & Juls**
5.15 **NCAA Championship**
7.45 **LIVE UEFA Europa League** Quarter-final second-leg action.
10.00 **ESPN SportsCenter**
10.15 **BT Sport Reload**
10.30 **ESPN FC Presents: Gab & Juls**
11.00 **LIVE NCAA Championship** Women's gymnastics action.
1.00 AM **LIVE NCAA Baseball Missouri Tigers v Kentucky Wildcats.** Start-time **1.00am**.
4.30 **World Series of Poker**
5.30 **to 6.00** AM **ESPN FC Presents**

## Eurosport 1

410 410 868 | 521 | 412 435

6.00 AM **Formula E**
7.00 **Snooker: World Championship**
9.00 **Cycling: Tour of Sicily**
10.00 **Cycling: Tour of Turkey**
11.00 **LIVE Cycling: Tour of Turkey** Coverage of stage five, a 191.3km route from Manisa to Ayvalik.
12.50 PM **LIVE Cycling: Tour of Sicily** Coverage of stage three, featuring a 171km course from Realmonte to Piazza Armerina.
2.30 **Cycling: La Fleche Brabanconne** The one-day race.
3.30 **The Judo Show**
4.30 **Cycling: Paris-Roubaix**
6.00 **Snooker: World Championship**
8.00 **Cycling: Tour of Turkey**
9.00 **Cycling: Tour of Sicily**
10.00 **Climbing World Cup**
12.00 M'T **Cycling: Tour of Turkey**
1.00 AM **Cycling: Tour of Sicily**
2.00 **Snooker: World Championship**
4.00 **Cycling: Tour of Turkey**
5.00 **to 6.00** AM **Cycling: Tour of Sicily**

## Eurosport 2

411 411 869 | 522 | 413 436

6.00 AM **Cycling: Paris-Roubaix**
7.00 **Cycling: Tour of Sicily**
8.00 **Cycling: Tour of Turkey**
9.00 **World Superbikes Extra**
10.00 **Snooker: World Championship**
12.00 NOON **British Superbikes**
2.00 PM **Australian Superbikes**
3.00 **Snooker: World Championship** A look back at John Higgins v Mark Williams in the 2018 final.
5.00 **World Superbikes** Highlights of round one from Aragon, Spain.
6.00 **Cycling: Paris-Roubaix** Action from the 2019 staging of the race.
7.00 **Climbing World Cup** Action from the men's boulder final in Meiringen, Switzerland.
9.00 **British Superbikes** Double bill.
11.00 **Cycling: Tour of Turkey** Stage five from Manisa to Ayvalik.
12.00 M'T **World Superbikes**
1.00 AM **World Superbikes Extra**
2.00 **Cycling: Tour of Turkey**
3.00 **Cycling: Tour of Sicily**
4.00 **to 6.00** AM **British Superbikes**

## Sky Sports Arena

408 408 866 | 518 508 | 427 447

6.00 AM **Highlights**
10.00 **Super League Highlights**
10.45 **Super League Gold**
10.50 **LIVE NRL Canberra Raiders v North Queensland Cowboys.** Kick-off is at **10.50am**.
12.50 PM **Super League Gold**
1.00 **NBA Basketball**
5.00 **NBA Season Review Show**
5.30 **NBA GameTime**
6.00 **Super League Highlights**
7.00 **LIVE Betfred Super League Catalans Dragons v Toulouse Olympique.** Kick-off **7.30pm**.
9.45 **Betfred Super League**
10.00 **NBA Heatcheck**
10.30 **NBA Action**
11.00 **High Tops**
11.30 **NBA Heatcheck**
12.00 M'T **TNT Pre-Game Show**
12.30 AM **LIVE NBA Basketball** Coverage of the fifth NBA play-in match. Tip-off is at **11.30pm**.
3.00 **Inside the NBA**
4.00 **to 6.00** AM **Highlights**

## Sky Sports F1

406 406 864 | 516 506 | 425 445

6.00 AM **F1: Best of 2021**
11.00 **The Inside Line**
11.30 **The Weekend Debrief**
12.00 NOON **Formula 1**
2.15 PM **The Notebook**
2.45 **George's First Day**
2.55 **F1 Rivalries**
3.00 **Indycar**
4.00 **Formula 1** Another chance to see the Australian Grand Prix.
6.15 **The Notebook**
6.45 **Any Driven Monday**
7.15 **The Inside Line**
7.45 **The Weekend Debrief**
8.15 **Indycar**
9.15 **Martin & Damon in the FW07**
9.25 **F1 Rivalries**
9.30 **Formula 1** Another chance to see the Australian Grand Prix from Albert Park Circuit in Melbourne.
11.45 **Then & Now with Verstappen**
11.55 **F1 Rivalries**
12.00 M'T **The Notebook**
12.30 AM **Any Driven Monday**
1.00 **to 6.00** AM **F1: Best of 2021**



SKY HD SD | VIRGIN HD | BT HD

# Good Friday

15 April

## Evening Planner

Friday

### Travelogue

**Jill Halfpenny's Easter Journeys**
***BBC1, 1.30pm***
Jill takes two spiritual walks through Northumberland in this daytime series

### Documentary

**Dinosaurs: The Final Day**
***BBC1, 6.30pm***
David Attenborough documents what happened in detail, minute by minute, after the dino-killer asteroid hit Earth

### OnDemand

NETFLIX

**Anatomy of a Scandal**
***Available today***
A junior minister is accused of raping his political aide in this thriller starring Rupert Friend and Sienna Miller

### OnDemand

prime video

**Outer Range**
***Available today***
Josh Brolin stars in this supernatural thriller about a man who uncovers a mysterious black void on his Wyoming ranch

| SKY EVENING TIME | 7.00PM | 7.30PM | 8.00PM | 8.30PM | 9.00PM | 9.30PM | 10.00PM | 10.30PM |
|---|---|---|---|---|---|---|---|---|
| **FAVOURITES** | | | | | | | | |
| 101 BBC1 | ◂ 6.30 Dinosaurs: The Final Day | | 8.00 MasterChef | 8.30 Would I Lie... † | 9.00 Have I Got... | 9.30 Not Going Out | 10.00 News | 10.30 Weather |
| 102 BBC2 | 7.00 MOTDx | 7.30 Beechgrove | 8.00 Gardeners' World | | 9.00 Pilgrimage: The Road to the Scottish... | | 10.00 La Voix Humaine | |
| 103 ITV | ◂ 6.30 The Chase | 7.30 Emmerdale | 8.00 Coronation Street | | 9.00 Grantchester | | 10.00 News | 10.15 Film: 22 Jump Street |
| 104 CHANNEL 4 | 7.00 News | 7.30 Hotel Chocolat... | 8.00 Grayson's Art Club | | 9.00 Gogglebox | | 10.00 Open House: The Great Sex Experiment | |
| 105 CHANNEL 5 | 7.00 Coastal Britain with Kate Humble | | 8.00 Cruising with Susan Calman | | 9.00 Compulsion | | 10.00 Holidaying with Jane McDonald... | |
| 106 SKY SHOWCASE | 7.00 Friends: The Reunion | | | | 9.00 Micky Flanagan – An' Another Fing Live | | | |
| **ENTERTAINMENT** | | | | | | | | |
| 117 BBC3 | 7.00 MasterChef Australia | | 8.00 The Fast and the Farmer-ish | | 9.00 Film: Whiplash | | | |
| 116 BBC4 | 7.00 Take Three Degrees | 7.45 Top... | 8.00 TOTP: 1992 | | 9.00 Film: Hello Quo | | | 10.20 Status Quo: Live and... |
| 118 ITV2 | ◂ 5.40 Film: Back to the Future | | 8.00 Film: Skyfall | | | | | |
| 136 MORE4 | ◂ 6.55 Escape to the Chateau: DIY | 7.55 The Yorkshire Dales and the Lakes | | | 9.00 The Crimson Rivers | | 10.05 24 Hours in A&E | |
| 135 E4 | 7.00 Hollyoaks | 7.30 Big Bang Theory | 8.00 Teen First Dates | | 9.00 Film: Maze Runner: The Scorch Trials | | | |
| 107 SKY WITNESS | 7.00 Nothing to Declare | | 8.00 Chicago Med | | 9.00 Chicago Fire | | 10.00 Chicago PD | |
| 108 SKY ATLANTIC | ◂ 6.45 The White Lotus | | | | 9.00 Julia | | | |
| 110 GOLD | 7.00 Hi-de-Hi! | 7.40 Keeping Up... | | 8.20 Dad's Army | 9.00 Newark, Newark | 9.40 Mrs Brown's Boys | | |
| 111 DAVE | 7.00 Richard Osman's... | 7.40 Would I Lie to You? | | 8.20 QI | 9.00 QI XL | | 10.00 Live at the Apollo | |
| 119 ITV3 | | 7.15 Film: Carry On at Your Convenience | | | 9.00 Doc Martin | | 10.00 Law & Order: UK | |
| 120 ITV4 | ◂ 5.00 Film: Kelly's Heroes | | 8.00 Goodwood Members Meeting | | 9.00 Film: Rocky | | | |
| 112 COMEDY CENTRAL | 7.00 Friends | | | | 9.00 Film: Daddy's Home 2 | | | |
| 152 SYFY | ◂ 6.00 Film: Arctic Apocalypse | | 8.00 Film: Descent | | | | 10.00 Film: The Shanghai Job | |
| 113 SKY MAX | 7.00 Friends: The Reunion | | | | 9.00 David Blaine: Real or Magic? | | 10.00 Rob & Romesh vs Superstar DJs | |
| 132 ALIBI | 7.00 Death in Paradise | | 8.00 Hudson & Rex | | 9.00 Limetown | | 10.05 Evil | |
| 130 SKY ARTS | 7.00 Video Killed the Radio Star | | 8.00 Johnny Cash – A Night to Remember... | | 9.00 I Am Johnny Cash | | | |
| **DOCUMENTARY** | | | | | | | | |
| 125 DISCOVERY | 7.00 Outback Truckers | | 8.00 Hoffman Family Gold | | 9.00 Expedition Bigfoot | | 10.00 Aliens In Alaska | |
| 162 ANIMAL PLANET | 7.00 Little Giants | | 8.00 Life at Vet University | | 9.00 Born Mucky: Life on the Farm | | 10.00 Alaska: Homestead Rescue | |
| 129 NAT GEO | ◂ 6.00 Titanic: Case Closed | | 8.00 Dutch Caribbean Coastguards | | 9.00 Car S.O.S. | | 10.00 Colossal Machines | |
| 123 SKY HISTORY | 7.00 Banned from the Bible | | 8.00 Curse of the Ancients | | 9.00 River Hunters Special | | 10.00 Ray Winstone's Sicily | |
| 155 YESTERDAY | 7.00 Great Continental Railway Journeys | | 8.00 The Architecture The Railways Built | | 9.00 Bangers and Cash | | | |
| 121 SKY DOCS | 7.00 Hitsville: The Making of Motown | | | | 9.00 Tony Hawk: Until the Wheels Fall Off | | | |
| **FILMS - Sky Cinema** | | | | | | | | |
| 301 PREMIERE | ◂ 6.20 People Just Do Nothing: Big in Japan | | 8.00 Dune | | | | | |
| 303 HITS | ◂ 6.05 Irresistible | | 8.00 The Founder | | | | 10.00 Friends with Benefits | |
| 304 GREATS | ◂ 6.35 The Naked Gun 33⅓: The Final Insult | | 8.00 The Godfather | | | | | |
| 305 ANIMATION | ◂ 6.40 Happy Feet Two | | | 8.30 Early Man | | | 10.05 The Pirates! In an Adventure... | |
| 306 WIZARDING WORLD | ◂ 6.30 Harry Potter and the Goblet of Fire | | | | 9.10 Harry Potter and the Order of the Phoenix | | | |
| 307 ACTION | ◂ 5.35 Fast & Furious 9 | | 8.00 The Bourne Identity | | | | 10.00 Ghost Rider | |
| 308 COMEDY | ◂ 5.55 The Intern | | 8.00 The Hangover | | | 9.45 Pitch Perfect 2 | | |
| 309 THRILLER | ◂ 5.50 The Fugitive | | 8.00 Collateral | | | | 10.00 Those Who Wish Me Dead | |
| 310 DRAMA | ◂ 5.35 Apollo 13 | | 8.00 A Beautiful Mind | | | | | 10.20 The Colour Room |
| 311 SCI-FI | ◂ 6.10 Voyagers | | 8.00 Godzilla vs Kong | | | | 10.00 Malignant | |
| 302 EPICS | ◂ 5.50 Raiders of the Lost Ark | | 8.00 The Lord of the Rings: The Fellowship of the Ring | | | | | |
| 313 FILM4 | | 7.15 Daddy's Home | | | 9.00 Deadpool | | | |
| 315 TCM MOVIES | ◂ 5.30 Easter Parade | 7.40 Gold Fever | | | 9.00 V for Vendetta | | | |
| **SPORT** | | | | | | | | |
| 401 MAIN EVENT | ◂ 5.15 EFL – Live: Huddersfield Town v Queens Park Rangers (Kick-off 5.30); Derby County v Fulham (Kick-off 8.00) | | | | | | | 10.30 Sky Sports News |
| 402 PREMIER LEAGUE | 7.00 PL Preview | 7.30 PL World | 8.00 Inside the WSL | 8.30 Gary Neville's... | 9.00 PL Preview | 9.30 PL Matchpack | 10.00 PL Icons | 10.30 PL Retro |
| 403 FOOTBALL | ◂ 5.15 EFL – Live: Huddersfield Town v Queens Park Rangers (Kick-off 5.30); Derby County v Fulham (Kick-off 8.00) | | | | | | | 10.30 Bundesliga... |
| 404 WORLD CUP | 7.00 Talking Cricket | | 8.00 IPL | | | | | |
| 413 BT SPORT 1 | ◂ 5.15 Heineken Champions Cup – Live: Leinster v Connacht (Kick-off 5.30); Bristol Bears v Sale Sharks (Kick-off 8.00) | | | | | | | 10.15 Rugby Stories |
| 414 BT SPORT 2 | ◂ 6.00 Serie A – Live: Spezia v Inter Milan (Kick-off 6.00); AC Milan v Genoa (Kick-off 7.45) | | | | | | 10.00 WWE NXT UK | |

◂ Denotes programmes starting before 7.00pm  † Regions vary

# GOOD FRIDAY

ONLY 17p AN ISSUE
SUBSCRIPTION OFFER: 6 ISSUES FOR £1*
Simply visit: www.tvandsatsubs.com/X194
*Terms & conditions: magazinesdirect.com/terms.

Friday

## BBC1

101 101/115 801 | 101 101 | 1 101 | 101 101/106

**6.00** AM **Breakfast** (S)
**9.15** **Morning Live** New edition (S)
**10.00** **Scam Interceptors** New edition (S)
**10.45** **Close Calls: On Camera** New edition Efforts to save a man suffering a heart attack. (S)
**11.15** **Homes Under the Hammer** (S)(R)
**12.15** PM **Bargain Hunt** New edition Christina Trevanion presents from Wrexham, north Wales. (S)(AD)
**1.00** **BBC News** (S)
**1.15** **Local News** (S)
**1.30** NEW SERIES **Jill Halfpenny's Easter Journeys** 1/2. The actor explores Easter traditions and the people who keep them alive. (S)
**2.30** **Father Brown** (S)(R)(AD)
**3.15** **Escape to the Country** (S)(R)(AD)
**3.45** **The Repair Shop** (S)(R)
**4.30** **Bridge of Lies** Series finale (S)
**5.15** **Pointless** New edition Quiz. (S)

9.00 Have I Got News for You

**6 PM**

**6.00** **BBC News** (S)
**6.20** **Local News** (S)
**6.30** **Dinosaurs: The Final Day with David Attenborough** New edition The naturalist reveals exactly how an asteroid strike wiped out the dinosaurs, employing CGI to recreate the late Cretaceous period from which he documents, minute-by-minute, the events of that day some 66 million years ago. *See feature, page 20.* (S)(AD)

**7 PM**

**8 PM**

**8.00** **MasterChef** New edition The fourth quarter-final. (S)(AD)
**8.30** **Would I Lie to You?** With guest panellists Daisy May Cooper, Diane Morgan, Richard Osman and Rory Reid. (S)(R)

**9 PM**

**9.00** **Have I Got News for You** New edition 4/9. Jack Dee hosts the satirical quiz. (S)
**9.30** **Not Going Out** New episode *Front Window:* 4/7. Lee is confined to a wheelchair after knee surgery. (S12) (S)

**10 PM**

**10.00** **BBC News** (S)
**10.25** **Local News** (S)
**10.35** FILM **The Best Exotic Marigold Hotel** Comedy drama starring Judi Dench, Bill Nighy and Maggie Smith. A motley group of hard-up British pensioners move to India for their retirement but find they have checked in to a dilapidated old hotel. With Tom Wilkinson, Dev Patel and Celia Imrie. (S) (2011, 12, 115min) ★★★★
SEX ●●● VIOLENCE ●●● LANGUAGE ●●●
**12.30** AM **Weather for the Week Ahead** Seven-day forecast. (S)
**12.35** **to 6.00** AM **BBC News** (S)

## BBC2

102 102/115 802 | 102 102 | 2 102 | 102 102/106

**6.30** AM **Bridge of Lies** (S)(R)
**7.15** **Escape to the Country** (S)(R)
**8.00** **Sign Zone: The Speedshop** (S)(R)
**9.00** **BBC News** (S)
**10.30** **Britain's Easter Story** (S)(R)(AD)
**11.30** **Fern Britton's Holy Land Journey** The presenter travels to Jerusalem on a journey of faith. (S)(R)
**12.30** PM **Heavenly Gardens with Alexander Armstrong** (S)(R)(AD)
**1.30** **Big Cats About the House** 3/3. Maya becomes famous after appearing on TV. (S)(R)(AD)
**2.30** FILM **King of Kings** Epic drama about the life of Jesus Christ, narrated by Orson Welles and starring Jeffrey Hunter, Robert Ryan and Siobhan McKenna. (S) (1961, U, 155min) ★★★
**5.05** **Flog It!** From Wallasey Town Hall on the Wirral Peninsula. (S)(R)

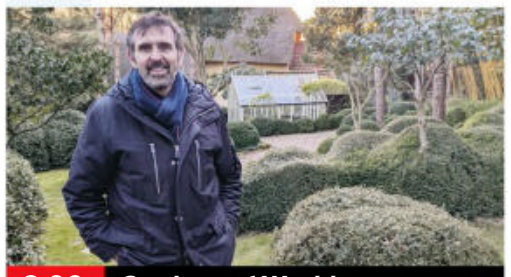

8.00 Gardeners' World

**6 PM**

**6.00** **Richard Osman's House of Games** New edition With Sarah Kendall, Jay McGuiness, Linda Robson and Bobby Seagull. (S)
**6.30** **Lightning** New edition Quiz show. (S)

**7 PM**

**7.00** **MOTDx** Football discussion presented by Jermaine Jenas. (S)
**7.30** **Beechgrove** New edition Calum Clunie builds a small garden that is big on ideas and inspiration. (S)(R)

**8 PM**

**8.00** **Gardeners' World** New edition At Longmeadow, Monty Don turns his attention to planting up his bog garden, sows cucumber and melon seeds and continues with changes to the dry garden. (S)

**9 PM**

**9.00** **Pilgrimage: The Road to the Scottish Isles** New edition 2/3. After jetting in from the Paralympics in Japan, table tennis star Will Bayley joins the rest of the team. (S)(AD)

**10 PM**

**10.00** NEW **La Voix Humaine** The Orchestra of the Royal Opera House presents this new production of Poulenc's short opera based on Jean Cocteau's 1928 play. Featuring soprano Danielle de Niese. (S)
**11.00** **House of Maxwell** 2/3. Documentary series. A look at the repercussions of Robert Maxwell's death in 1991, when revelations about financial fraud resulted in legal proceedings. (S)(R)(AD)
**12.00** M'T **Sign Zone: Panorama** (S)(R)
**12.30** AM **Sign Zone: How to Sleep Well with Michael Mosley** (S)(R)
**1.30** **Sign Zone: Your Body Uncovered with Kate Garraway** (S)(R)(AD)
**2.30** **to 6.30** AM **Previews** (S)

## ITV

103 103/176 803 | 103 103/113 | 3 103 | 103 111

**6.00** AM **Good Morning Britain** (S)
**9.00** **Lorraine** Entertainment, current affairs and fashion news. (S)
**10.00** **This Morning** A mix of celebrity chat and lifestyle features. (S)
**12.30** PM **Loose Women** Topical debate from a female perspective. (S)
**1.45** **ITV News** (S)
**1.55** **Local News** (S)
**2.00** FILM **Matilda** Roald Dahl's dark children's fantasy directed by and starring Danny DeVito, co-starring Rhea Perlman and Mara Wilson. The bright young daughter of selfish parents discovers she has magical gifts. (S) (AD) (1996, PG, 120min) ★★★★
**4.00** **Lingo** Word-based quiz show presented by Adil Ray. (S)(R)
**5.00** **Tipping Point** New edition Game show hosted by Ben Shephard. (S)

9.00 Grantchester

**6 PM**

**6.00** **ITV News** (S)
**6.20** **Local News** (S)
**6.30** **The Chase** New edition Rachel from London, Judith from North Shields, Jamie from Poole and Andrew from Brentwood take part in the big-money quiz hosted by Bradley Walsh. (S)

**7 PM**

**7.30** **Emmerdale** The events of yesterday's trial hit the morning news, and Leyla is hiding something. (S)(AD)

**8 PM**

**8.00** **Coronation Street** Abi and Imran prepare to do battle for care of Alfie, Gary hopes to bury the past at Rick's funeral, Amy stumbles on Summer's secret, and Kirk wins a big order. (S)(AD)

**9 PM**

**9.00** **Grantchester** Series finale 6/6. When another homeless man is found dead, Geordie and Will begin to believe that they may have sent the wrong person to prison. (S7) (S)(AD)

**10 PM**

**10.00** **ITV News** (S)
**10.15** FILM **22 Jump Street** Crime comedy sequel starring Jonah Hill and Channing Tatum. Two cops are sent undercover at a university, but their friendship is threatened as they join different student cliques. With Peter Stormare. (S)(AD) (2014, 15, 115min) ★★★
SEX ●●● VIOLENCE ●●● LANGUAGE ●●●
**12.10** AM **Shop: Ideal World**
**3.00** **Winning Combination** Quiz show hosted by Omid Djalili. (S)(SL)(R)
**3.50** **Unwind with ITV**
**5.05** **to 6.00** AM **Cash Trapped** Quiz with Bradley Walsh. (S)(SL)(R)

+1 hour | 203 | 114 | 35 | 112

## CHANNEL 4

104/108 104/138 | 104 104/141 | 4 104 | 104

**6.15** AM **Countdown** (S)(R)
**6.55** **Cheers** 16&17/25. (S3) (S)(R)
**7.55** **Everybody Loves Raymond** 7&8/25. (S2) (S)(R)(AD)
**8.50** **Frasier** 4-6/24. (S8) (S)(R)(AD)
**10.20** **Ramsay's Kitchen Nightmares USA** From New Jersey. (S)(R)
**11.15** **Undercover Boss USA** (S)(R)
**12.10** PM **Couples Come Dine with Me** From the West Country. (S)(R)
**1.10** **Find It, Fix It, Flog It** (S)(R)
**2.10** **Countdown** New edition (S)
**3.00** **A Place in the Sun** A home on Spain's Costa de la Luz. (S)(R)
**4.00** **A New Life in the Sun** The owners of a glampsite in Portugal get hands-on at a goat farm. (S)(R)
**5.00** **Sun, Sea and Selling Houses** New edition In Almería, mother-and-son duo Sharon and Shaun catch up with some ex-clients. (S)

7.30 Hotel Chocolat at Easter

**6 PM**

**6.00** **The Simpsons** *Homer Simpson in Kidney Trouble:* Homer offers to donate a kidney to Grampa. (S)(R)(AD)
**6.30** **Hollyoaks** Nancy has to break some bad news to Olivia. (S)(AD)

**7 PM**

**7.00** **News** (S)
**7.30** NEW **Hotel Chocolat at Easter** A look at life at Britain's largest independent chocolate-maker at one of its busiest times. (S)

**8 PM**

**8.00** **Grayson's Art Club** New edition Grayson Perry is joined by guest Katy Wix for a show themed on holidays. Plus. painter Denzil Forrester reveals how he captures the rhythms of London's reggae clubs. (S)(AD)

**9 PM**

**9.00** **Gogglebox** New edition The armchair critics share their opinions on what they have been watching on television during the week, with cameras capturing their instant reactions. (S)(AD)

**10 PM**

**10.00** **Open House: The Great Sex Experiment** New edition 3/6. Welsh couple Liam and Stacey try to fulfil a fantasy, while Alex and Lydie want to spice up their love life by dating other people. (S)(AD)
**11.05** **Derry Girls** 1/6. (S3) (S)(R)(AD)
**11.40** **Hullraisers** 1/6. (S1) (S)(R)(AD)
**12.10** AM **8 Out of 10 Cats Does Countdown** With Joe Wilkinson and Kiri Pritchard-McLean. (S)(R)
**1.05** **Jimmy Carr's I Literally Just Told You** 6/6. Game show. (S)(R)
**2.00** FILM **Kill Your Friends** Drama starring Nicholas Hoult and Ed Skrein. (S) (2015, 18, 105min) ★★
**3.45** **to 6.00** AM **Come Dine with Me**

+1 hour | 204/208 | 142 | 15 | 121

(S) Subtitles (SL) Signing (R) Repeat (AD) Audio Description

## CHANNEL 5

105 105 805 | 154 105 | 5 105 | 105 105

**5.35** AM **Milkshake!**
**9.15** **Jeremy Vine** (S)
**12.15** PM **Litter Louts: At War with the Law** New edition (S)
**1.10** **News** (S)
**1.15** **Home and Away** (S)
**1.45** **Neighbours** (S)
**2.15** **FILM Did I Kill My Mother?** Mystery thriller starring Megan Park and Austin Highsmith. (S) (2018, 12, 105min) ★★
**4.00** **Bargain-Loving Brits in the Sun** Colin 'Coco' Brown rescues a miniature pony he calls Trooper. (S)(R)
**5.00** **News** (S)
**5.05** **Neighbours** Montana has broken up with Leo, and she is ramping up the expenses for Fashion Week. (S)(R)
**5.35** **Eggheads** New edition Quiz. (S)

**8.00 Cruising with Susan Calman**

**6.05 Inside Aldi at Easter** A look at the supermarket giant's preparation for the season, revealing how two of its most popular products are made and supplied to stores across the country. (R)

**7.00 Coastal Britain with Kate Humble** New edition 7/8. Kate follows the white cliffs of Dover on a 15-mile walk. (S)

**7.55 News** (S)

**8.00 Cruising with Susan Calman** New edition 3/6. Susan sets sail from Barcelona, boarding one of the biggest cruise ships in the world – *Harmony of the Seas*. (S)

**9.00 Compulsion** Series finale 4/4. Conclusion of the drama. Loan shark Connie Bertram agrees to help Jenny find her quarry – for a price. (S1) (S)

**10.00 Holidaying with Jane McDonald: The Caribbean** 3/4. The singer visits the island of Grenada, visiting a spice market and marvelling at the underwater sculpture park at Molinere Bay. (S)(R)

**11.05 Greatest 80s Pop Videos: 1989** New edition A look back at the greatest pop videos from the end of the 1980s. (S)
**1.00** AM **21.co.uk Live Casino Show**
**3.00** **Entertainment News** (S)
**3.10** **Police Interceptors** (S)(R)
**3.55** **OMG! My Midlife Plastic Crisis** Documentary series. (S)(SL)(R)
**4.45** **Wildlife SOS** (S)(SL)(R)
**5.10** **to 5.35** AM **House Doctor** (R)

+1 hour 205 | 155 | 46 | 128

## SKY SHOWCASE

106 106 806 | 110 109 | 340 355

**6.00** AM **Baby Animals** (S)(R)
**6.55** **The Simpsons** (S)(R)
**7.45** **Trolls: Trollstopia** (S)(R)
**9.00** **NEW SERIES Moominvalley**
**10.00** **The Simpsons** (S)(R)
**11.30** **David Attenborough's Natural History Museum Alive** Documentary. (S)(R)(AD)
**1.00** PM **FILM The Secret Garden** Family drama starring Colin Firth. When a young girl is sent to live with her uncle on his remote country estate after her parents die, she discovers a magical garden. (S)(AD) (2020, PG, 99min) ★★★★
**3.00** **Gillette Labs Soccer Special** News from today's matches.
**5.30** **Football's Funniest Moments** Comical incidents from the football world. (S)(R)(AD)

**7.00 Friends: The Reunion**

**6.00 Hansel & Gretel: After Ever After** Fantasy comedy, starring David Walliams. The siblings learn that their village has been enchanted by a mysterious stranger. (S)(R)

**7.00 Friends: The Reunion** One-off special in which Jennifer Aniston, Courteney Cox, Lisa Kudrow, David Schwimmer, Matt LeBlanc and Matthew Perry get together to reminisce about the hit comedy. The six walk around the original set at Warner Bros Studios in California, take part in a trivia game, perform a table read of well-known scenes and answer questions from James Corden. (S)(R)(AD)

**9.00 Micky Flanagan – An' Another Fing Live** A stand-up show recorded at London's O2 Arena with the Cockney comedian covering topics from the French and marriage to Saga holidays with his dad and his love of Mary Berry. (S)(R)

**11.00 A League of Their Own Road Trip: Dingle to Dover** Andrew and Jamie take part in a celebrity football match. (R)
**12.00** M'T **Bloods** 5/10. (S2) (S)(R)
**12.30** AM **Sex and the City** (S)(R)
**1.40** **The Force: Manchester** (S)(R)
**2.35** **Road Wars** (R)
**3.05** **Magnum P.I.** (S4) (S)(R)
**4.00** **NCIS: New Orleans** (S)(R)
**5.00** **to 6.00** AM **Motorway Patrol**

+1 hour 206

## LOCAL VARIATIONS

### BBC1

**SCOTLAND**
Sky **951**, Virgin **862**, Freesat **960**
**8.30-9.00pm** Landward (S)(R) **12.30am** A View from the Terrace New edition (S)(R) **1.30** Weather for the Week Ahead (S) **1.35-6.00am** BBC News (S)

**N. IRELAND**
Sky **953**, Virgin **863**, Freesat **957**
No variations

**WALES**
Sky **952**, Virgin **864**, Freesat **964**
**8.30-9.00pm** Weatherman Walking New edition (S)

### BBC2

**N. IRELAND**
Sky **972**, Freesat **969**
No variations

**WALES**
Sky **971**, Freesat **971**
No variations

### ITV

No variations

### S4C

Sky **134**, Virgin **166**, Freesat **120**
**6.00am** Cyw **12.05pm** Nyrsys **12.30** Heno **1.00** Cymoedd Roy Noble **1.30** Ar Werth **2.00** Newyddion S4C a'r Tywydd **2.05** Prynhawn Da New edition **2.45** LIVE Sgorio **5.00** Newyddion S4C a'r Tywydd **5.15** LIVE Rygbi Ewrop **7.30** Heno New edition **8.00** Dim Byd i'w Wisgo New edition **8.25** Welsh Whisperer – Ni'n Teithio Nawr New edition (AD) **8.55** Newyddion S4C a'r Tywydd **9.00** Rybish New episode (AD) **9.35** Limbo New episodes **10.15** Hyd y Pwrs **10.45-11.50pm** Cymry'r Titanic (AD)

TV&Satellite week
New issue on sale now

## BBC3

117/141/173 | 107/157 | 23 109 | 179 | 107

BBC3 programmes start at 7.00pm

**7.00** PM **MasterChef Australia** New edition Pastry chef Kirsten Tibballs sets a chocolate-themed challenge.
**7.50** **The Catch Up**
**8.00** **The Fast and the Farmer-ish** 3/7. Two teams of young farmers from south-west Wales compete. **8.30** 4/7. The Teutchers take on the Black Reek Pipers in this Scottish heat.
**9.00** **FILM Whiplash** Drama starring Miles Teller and JK Simmons. A jazz drummer's dream of enrolling at a prestigious music academy turns into a nightmare thanks to his uncompromising tutor. (2014, 15, 104min) ★★★★★
**10.40** **RuPaul's Drag Race: UK Versus the World** The glamazons stage a royal command performance. **11.55** Daisy May Cooper joins RuPaul on the panel.
**1.05** AM **Love in the Flesh**
**2.30** **Hot Property**
**3.30** **to 4.00** AM **Eating with My Ex**

## BBC4

116 116 | 107/108 | 9/24 106 | 108

BBC4 programmes start at 7.00pm

**7.00** PM **Take Three Degrees** The musical threesome sing their greatest hits.
**7.45** **Top of the Pops: Big Hits 1989** Musical compilation.
**8.00** **TOTP: 1992** With Roxy Music, Chris Rea, Björn Again, Take That and Felix. **8.30** Performances by Leo Sayer and Michael Bolton.
**9.00** **FILM Hello Quo** Documentary portrait of Status Quo with band members Francis Rossi and Rick Parfitt sharing anecdotes from half a century in rock. (2012, 15, 79min) ★★★
**10.20** **Status Quo: Live and Acoustic** A 2014 show at London's Roundhouse.
**11.20** **TOTP2: Status Quo** A look at the group's most memorable performances on the BBC chart show.
**12.05** AM **Stewart Copeland's Adventures in Music** The power of music to tell stories.
**1.05** **TOTP: 1992** Double bill.
**2.05** **to 3.25** AM **FILM Hello Quo** As 9.00pm.

## MORE4

136 136 831 | 147 195 | 18 | 124

**8.55** AM **Kirstie's Vintage Gems**
**9.15** **A Place in the Sun**
**11.05** **Find It, Fix It, Flog It**
**1.05** PM **Heir Hunters**
**2.10** **Four in a Bed** Five editions of the B&B challenge series.
**4.50** **Find It, Fix It, Flog It** In Lancashire, Simon finds a 1980s glass cabinet, while Henry picks up a drum kit.
**5.55** **Car S.O.S.** Fuzz Townshend and Tim Shaw enlist the help of Roger Moore for their latest project – restoring a 1964 Volvo P1800s.
**6.55** **Escape to the Chateau: DIY** Erin and JB transform the chateau's orangery into an events venue.
**7.55** **The Yorkshire Dales and the Lakes** There is a race against time to launch a new cheese.
**9.00** **The Crimson Rivers** New episode *Dark Moon – Part One:* A young man is killed when his land yacht goes out of control and it is later discovered the steering mechanism has been tampered with. Subtitled. (S3)
**10.05** **24 Hours in A&E** A woman is brought in with signs of a stroke.
**11.10** **24 Hours in A&E** A man is hit with a golf club.
**12.15** AM **Emergency Helicopter Medics**
**1.20** **8 Out of 10 Cats Does Countdown**
**3.25** **to 3.50** AM **Father Ted**

+1 hour 236 | 196 | 86 | 125

## E4

135 135 830 | 106 145 | 13 | 122

**6.00** AM **Hollyoaks**
**7.00** **Ramsay's Kitchen Nightmares USA**
**9.00** **Married at First Sight Australia**
**10.30** **The Big Bang Theory**
**11.00** **Young Sheldon**
**12.00** NOON **Brooklyn Nine-Nine**
**1.00** PM **The Big Bang Theory**
**3.00** **The Neighborhood** New episodes 9&10/21. Double bill. (S1)
**4.00** **Brooklyn Nine-Nine**
**5.00** **The Big Bang Theory**
**7.00** **Hollyoaks** Mercedes is on a mission to get her son back.
**7.30** **The Big Bang Theory** 7/24. Sheldon is hurt when Professor Proton contacts Leonard. (S7)
**8.00** **Teen First Dates** Oasis superfan Aaron meets 19-year-old student Maisie.
**9.00** **FILM Maze Runner: The Scorch Trials** Adventure sequel starring Dylan O'Brien and Kaya Scodelario. The teenagers who escaped from a mysterious labyrinth find themselves in a dangerous wasteland. (2015, 12, 128min) ★★★
**11.35** **Naked Attraction**
**1.45** AM **First Dates**
**2.45** **Gogglebox**
**3.40** **Below Deck: Mediterranean**
**4.30** **Ramsay's Kitchen Nightmares USA**
**5.20** **to 6.00** AM **Mike & Molly**

+1 hour 235 | 146 | 30 | 123

Friday primetime

# GOOD FRIDAY Entertainment

Friday

## Sky Witness

107 107 807 | 112 111 | 341 356

**6.00** AM **Nothing to Declare**
**10.00** **Caught on Dashcam**
**11.00** **Air Ambulance ER**
**1.00** PM **Blue Bloods** 9/16. Baez turns to Danny when she finds a corpse in her front yard. **2.00** 10/16. Danny and Baez become involved in the world of gaming when a video streamer is murdered. (S11)
**3.00** **Caught on Dashcam** Four editions featuring outrageous road disasters, captured in video form by drivers' in-vehicle dashboard cameras.

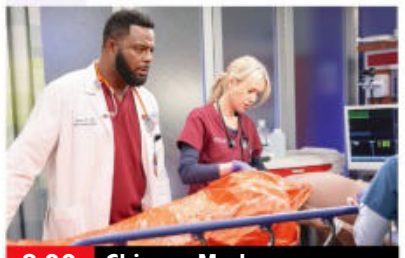
8.00 Chicago Med

**7 PM**

**7.00** **Nothing to Declare** Double bill of the documentary following the work of customs officers in Australia.

**8 PM**

**8.00** **Chicago Med** New episode *All The Things That Could Have Been:* Maggie treats a patient with an iron lung. (S7)

**9 PM**

**9.00** **Chicago Fire** New episode *An Officer with Grit:* Chief Hawkins goes above and beyond to help Brett and Violet. (S10)

**10 PM**

**10.00** **Chicago PD** New episode *Blood Relation:* The team search for a killer who always uses the same method. (S9)
**11.00** **Law & Order: Special Victims Unit** 6/23. (S13)
**12.00** M'T **The Rookie** 20/20. (S1)
**1.00** AM **9-1-1** 10/18. (S5)
**2.00** **Law & Order: SVU** (S9)
**3.00** **Road Wars**
**5.00** **to 6.00** AM **Brit Cops: Law & Disorder**

+1 hour 207 206

## Sky Atlantic

108/109 108/109 808 | 342 357

**6.00** AM **Storm City** Double bill.
**7.55** **Big Love** 9&10/12. (S1)
**10.05** **The Sopranos** (S6)
**12.15** PM **Game of Thrones: The Last Watch**
**2.15** **The White Lotus** 1/6. Drama starring Murray Bartlett. **3.25** 2/6. Rachel decides to seek advice from Nicole. **4.35** 3/6. Mark processes revelations about his dad. **5.40** 4/6. Rachel is blindsided by an unexpected arrival. **6.45** 5/6. Rachel begins to question her future. (S1)

2.15 The White Lotus

**7.50** **The White Lotus** *Departures:* 6/6. Rachel shares some harsh truths with Shane, and Armond goes on an all-out bender and exacts revenge on his nemesis. (S1)

**9.00** **Julia** *Boeuf Bourguignon:* 3/8. When the show goes over budget, Julia doubles down on her efforts to make her dream a reality.

**10.05** **Julia** *Petit Fours:* 4/8. Drama inspired by Julia Child's life. Stars Sarah Lancashire and David Hyde Pierce. (S1)
**11.10** **Succession** 7/10. Shiv shows up in search of some answers when Kendall and Roman head to the UK to negotiate with their mother. (S2)
**12.15** AM **True Blood** (S3)
**3.30** **In Treatment** (S4)
**4.00** **to 6.00** AM **Storm City**

+1 hour 208/209

## Sky Max

113/114 113/114 | 122 121 | 345 360

**6.00** AM **Brit Cops: Frontline Crime UK** Double bill.
**8.00** **Sport's Funniest Moments**
**9.00** **Resident Alien** 1-4/8. (S2
**1.00** PM **Resident Alien** 5-8/8. (S2)
**5.00** **Football's Funniest Moments** Comical incidents from the Premier League.
**6.00** **Hansel & Gretel: After Ever After** Fantasy comedy starring David Walliams. After escaping from the witch's cottage, the siblings learn that their village has been enchanted by a mysterious stranger.

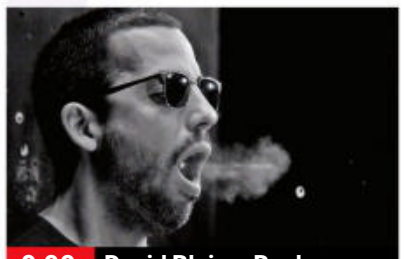
9.00 David Blaine: Real or...

**7.00** **Friends: The Reunion** One-off special in which *Friends* stars Jennifer Aniston, Courteney Cox, Lisa Kudrow, David Schwimmer, Matt LeBlanc and Matthew Perry get together to reminisce about the the hit comedy.

**9.00** **David Blaine: Real or Magic?** The illusionist performs tricks for a host of celebrities, including Katy Perry and Will Smith.

**10.00** **Rob & Romesh vs Superstar DJs** Rob Beckett and Romesh Ranganathan meet some of the world's biggest DJs.
**11.00** **A League of Their Own Road Trip: Dingle to Dover** A celebrity football match.
**12.00** M'T **DC's Legends of Tomorrow** 3/13. (S7)
**1.00** AM **Arrow** (S8)
**3.05** **Magnum P.I.** 15/20. (S4)
**4.00** **NCIS: New Orleans** (S7)
**5.00** **to 6.00** AM **Highway Patrol**

## ITV2

118 118 816 | 115 176 | 6 | 113

**6.00** AM **Highlights**
**7.30** **In for a Penny**
**8.30** **FILM The Flintstones** Comedy. (1994, U, 93min) ★★
**10.15** **FILM Hop** Family comedy. (2011, U, 94min) ★★★
**12.10** PM **Family Fortunes**
**1.15** **Celebrity Catchphrase**
**2.15** **FILM Space Jam** Comedy. (1996, U, 87min) ★★★
**4.00** **FILM Ice Age** Animation. (2002, U, 81min) ★★★★
**5.40** **FILM Back to the Future** Time-travel comedy fantasy. (1985, PG, 115min) ★★★★★

5.40 Back to the Future

**FILM Back to the Future** (film started at 5.40pm)
SEX ●●● VIOLENCE ●●● LANG ●●●

**8.00** **FILM Skyfall** James Bond thriller starring Daniel Craig and Judi Dench. Agent 007 returns from the 'dead' when MI6 comes under attack and comes up against a ruthless villain with a grudge. With Javier Bardem, Ralph Fiennes and Naomie Harris. (2012, 12, 137min) ★★★★★
SEX ●●● VIOLENCE ●●● LANG ●●●

**10.50** **Family Guy** 6/20. Meg saves Stewie from a choking incident. (S17)
**11.20** **Family Guy** 18/20. (S16)
**11.45** **American Dad!** (S13)
**12.40** AM **FILM Shaun of the Dead** Comedy horror, starring Simon Pegg, Nick Frost, Kate Ashfield and Dylan Moran. (2004, 15, 99min) ★★★★
**2.45** **to 3.00** AM **Unwind with ITV**

+1 hour 218 116 29 114

## ITV3

119 119 817 | 117 177 | 10 | 115

**6.00** AM **Classic Coronation Street**
**7.00** **Classic Emmerdale**
**8.05** **That's My Boy**
**9.05** **Upstairs, Downstairs**
**11.20** **Heartbeat**
**1.35** PM **FILM Carry On Don't Lose Your Head** Comedy. (1966, PG, 90min) ★★★
**3.20** **FILM Carry On Doctor** Comedy starring Jim Dale. (1968, PG, 90min) ★★★
**5.15** **FILM Carry On Screaming** Comedy horror starring Kenneth Williams. (1966, PG, 96min) ★★★★★

9.00 Doc Martin

**7.15** **FILM Carry On at Your Convenience** Comedy starring Sid James and Kenneth Williams. An over-eager trade union representative calls a strike at a toilet factory. (1971, PG, 90min) ★★★
SEX ●●● VIOLENCE ●●● LANG ●●●

**9.00** **Doc Martin** *Sons and Lovers:* 2/8. Mrs Tishell is shocked to doscover that Al has very high blood pressure. (S8)

**10.00** **Law & Order: UK** *Tracks:* 1/6. Part one of two. A suicidal man causes a train crash and 15 deaths. (S7)
**11.05** **Scott & Bailey** 4/8. As Syndicate 9 investigate the discovery of a woman's body in a Manchester hotel room, Gill introduces Rachel to DS Will Pemberton. (S4)
**12.05** AM **Deep Water** 5&6/6. (S1)
**2.15** **to 2.30** AM **Unwind with ITV**

+1 hour 219 174 59 116

## BBC Scotland

SCOT 115 108 9 108 106
REST OF UK 194 162 110

**12.00** NOON **This Is BBC Scotland**
**7.00** PM **The Seven**
**7.30** LIVE **Sportscene: Friday Night Football** Inverness Caledonian Thistle v Kilmarnock: Jonathan Sutherland presents coverage of the encounter at Caledonian Stadium. Kick-off is at 7.45.
**10.00** **Still Game** 3/7. Crime spreads through the streets of Craiglang when a power cut plunges the town into darkness. (S6)
**10.30** **A View from the Terrace** New edition A sideways look at Scottish football.
**11.30** PM **to 12.00** M'T **Scary Adult Things** 3/6. Duncan Cowles hopes to come to terms with who he is with alcohol.

## Sky Comedy

114/115 135 123 | 346 361

**8.00** AM **Wellington Paranormal** (S1&2)
**1.00** PM **Wellington Paranormal** (S2&3)
**4.30** **Wellington Paranormal** 2/6. O'Leary and Minogue meet a goat-worshipping cult. (S4)
**5.00** **Los Espookys** 2/10. Five people spend the night in a supposedly haunted house. (S1)
**5.30** **Saturday Night Live** With Jake Gyllenhaal and Camilla Cabello.
**7.00** **Friends: The Reunion** One-off special in which the show's stars reminisce about the comedy.
**9.00** **Micky Flanagan: An' Another Fing Live**
**11.00** **And Just Like That...**
**12.00** M'T **Bloods** 5/10. (S2)
**12.30** AM **Sex and the City**
**1.40** **Curb Your Enthusiasm**
**3.30** **Miracle Workers: Oregon Trail** (S3)
**4.00** **to 5.00** AM **Everybody Hates Chris**

## Sky Arts

130 130 165 140 | 11 | 147 364

**6.00** AM **Highlights**
**8.00** **Fragile: A Concert for Uncertain Times**
**9.00** **Tales of the Unexpected**
**10.00** **Discovering**
**11.00** **Music Icons**
**11.30** **Video Killed the Radio...**
**12.00** NOON **Rankin's 2020**
**1.00** PM **Tales of the...**
**2.00** **The Art of Architecture**
**3.00** **Mystery of the Lost Paintings**
**4.00** **Tales of the Unexpected**
**5.00** **Discovering**
**6.00** **Portrait Artist 2013**
**7.00** **Video Killed the Radio Star** Double bill.
**8.00** **Johnny Cash – A Night to Remember Live 1973**
**9.00** **I Am Johnny Cash**
**11.00** **The Shadows: The Final Tour**
**2.00** AM **Punk**
**3.15** **Isle of Wight Festival Greatest Hits** (S1)
**4.00** **Music Icons**
**4.30** **Video Killed the Radio...**
**5.00** **to 6.00** AM **Landscape Artist of the Year**

## Pick

159 156 36 144

**7.00** AM **Border Security: Canada's Front Line**
**8.00** **Motorway Patrol**
**9.00** **Police Force: Australia**
**10.00** **Police Ten 7**
**11.00** **Border Patrol**
**12.00** NOON **Nothing to Declare** Four editions.
**2.00** PM **Caught Red Handed** Triple bill.
**4.00** **Stargate SG-1** (S3)
**5.00** **Star Trek: The Next Generation** 17/26. (S4)
**6.00** **Stargate Atlantis** (S1)
**7.00** **Hawaii Five-0** (S2)
**8.00** **Snapped** A friendship that turned into an obsessive rivalry.
**9.00** **Killer Colleagues** An estate agent is killed.
**10.00** **Grimm** 6/22. (S3)
**11.00** **Killer Lovers**
**12.00** M'T **Killer Neighbours**
**1.00** AM **Night Cops**
**2.00** **Nothing to Declare**
**3.00** **Border Patrol**
**4.00** **Motorway Patrol**
**5.00** **to 6.00** AM **Police Force: Australia**

## Comedy Central

112/113 181 132 | 344 370

**8.00** AM **Fresh Off the Boat**
**9.00** **My Wife and Kids** (S5)
**11.00** **Younger** 9-12/12. (S4)
**1.00** PM **Friends** (S5&6)
**8.00** **Friends** 8/25. Ross bleaches his teeth to impress his date. **8.30** 9/25. Monica's parents arrive for Thanksgiving. (S6)
**9.00** **FILM Daddy's Home 2** Comedy sequel starring Will Ferrell and Mark Wahlberg. (2017, 12, 100min) ★★★
**11.00** **Joe Lycett: That's the Way, A-Ha, A-Ha, Joe Lycett** A performance at the Duchess Theatre in London's West End.
**12.40** AM **Live at the Apollo**
**1.40** **Al Murray: The Only Way Is Epic** Stand-up.
**2.40** **Gods of the Game**
**3.10** **The Daily Show** New edition Talk show.
**3.50** **Grouchy Young Men**
**4.15** **to 5.00** AM **Friends**

+1 hour 212/213 133

## ITV Be

131 119 179 28 119

**7.00** AM **Gemma Collins: Diva Forever and Ever**
**8.00** **Buying and Selling**
**9.00** **LittleBe**
**12.00** NOON **The Big Bake: Spring** Four editions.
**4.00** PM **Celebrity Dinner Date** With Jon Lee. **5.00** Amber Davies. **6.00** Jordan Davies.
**7.00** **Buying and Selling** Drew and Jonathan Scott help a couple whose current home is holding them back.
**8.00** **Dinner Date** Sarah-Jane from London looks for love.
**9.00** **Botched** A drag queen seeks to rejuvenate his breast implants. **10.00** A cosplayer hopes to make her body more comical.
**11.00** **Atlanta Plastic**
**11.55** **Million Dollar Matchmaker**
**12.55** **to 1.00** AM **Unwind**

+1 hour 120 58



★★★★★ Excellent ★★★★ Very Good ★★★ Good ★★ Average ★ Poor

## ITV4

120 120 818 118 178 26 117

**6.00** AM **The Saint**
**6.50** **Robin of Sherwood**
**7.50** **The Professionals**
**8.55** **The Saint**
**10.00** **The Avengers**
**11.10** FILM **Butch and Sundance: The Early Days** Western. (1979, PG, 110min) ★★
**1.25** PM **World of Sport**
**1.45** LIVE **Racing** Coverage from Newcastle and Linfield Park.
**5.00** FILM **Kelly's Heroes** World War Two action comedy starring Clint Eastwood. (1970, PG, 143min) ★★★★

9.00 Rocky

**FILM Kelly's Heroes** (film started at 5.00pm)
SEX ●●● VIOLENCE ●●● LANG ●●●

**8.00** **Goodwood Members Meeting** Highlights of the annual event from Goodwood's historic circuit near Chichester.

**9.00** FILM **Rocky** Oscar-winning sports drama starring Sylvester Stallone as a struggling Philadelphia boxer who gets an unexpected shot at the heavyweight championship. (1976, PG, 119min) ★★★★★
SEX ●●● VIOLENCE ●●● LANG ●●●

**11.30** **All Elite Wrestling: Dynamite** Hard-hitting action from the world of All Elite Wrestling.
**1.35** AM **Minder** *It's a Sorry Lorry Morrie:* Terry leaves his fingerprints on a stolen lorry while doing a job for Arthur.
**2.40** **to 3.00** AM **Unwind with ITV**

+1 hour 220 175 60 118

## Syfy

152 152 836 139 138 347 362

**6.00** AM **Stargate Atlantis** (S4)
**7.00** **Star Trek: Deep Space Nine**
**8.00** **Teleshopping**
**11.00** **Fact or Faked: Paranormal Files**
**12.00** NOON **Star Trek: Voyager**
**1.00** PM **Stargate Atlantis** (S4)
**2.00** **The Librarians** 7/12. (S4)
**3.00** **Star Trek: Deep Space Nine**
**4.00** FILM **War of the Worlds** Thriller. (2021, PG, 78min) ★★
**6.00** FILM **Arctic Apocalypse** Thriller with Lauren Esposito. (2018, PG, 90min) ★★

8.00 Descent

**FILM Arctic Apocalypse** (film started at 6.00pm)
SEX ●●● VIOLENCE ●●● LANG ●●●

**8.00** FILM **Descent** Disaster movie starring Luke Perry. When a government experiment causes the Earth's tectonic plates to shift, it's up to a team of leading scientists to prevent a catastrophe. (2005, PG, 90min) ★★
SEX ●●● VIOLENCE ●●● LANG ●●●

**10.00** FILM **The Shanghai Job** Action thriller starring Orlando Bloom and Lei Wu. (2017, 15, 95min) ★★
SEX ●●● VIOLENCE ●●● LANG ●●●

**12.00** M'T FILM **At First Light** Fantasy starring Stefanie Scott. (2017, 12, 90min) ★★★
**2.00** AM **Stargate Atlantis** (S4)
**3.00** **Star Trek: Deep Space Nine**
**4.00** **Star Trek: Voyager** (S3)
**5.00** **to 5.00** AM **Fact or Faked: Paranormal Files**

+1 hour 229

## Alibi

109/110 809 126 212

**7.10** AM **Death in Paradise** (S3)
**10.00** **Father Brown**
**1.00** PM **Father Brown**
**2.00** **Death in Paradise** 2/8. The filming of a horror movie ends in a real-life murder. **3.00** 3/8. Humphrey and the team investigate the shooting of Fidel's old school friend. **4.00** 4/8. A flight attendant is poisoned at a hotel. **5.00** 5/8. Humphrey looks into the shooting of a politician. **6.00** 6/8. A birdwatcher is stabbed to death. (S3)

10.05 Evil

**7.00** **Death in Paradise** *The Man with the Golden Gun:* 7/8. The owner of a private island is shot dead at a family gathering. (S3)
**8.00** **Hudson & Rex** *Strangers in the Night:* 1/16. When the singer of a local band is found dead, Hudson digs into his past. (S2)
**9.00** **Limetown** 7/10. Following an unexpected visit, Lia questions her investigation. **9.30** 8/10. A survivor tells Lia about The Panic. (S1)
**10.05** **Evil** *177 Minutes:* 2/13. Kristen, David and Ben investigate a supposed miracle in which a teenage girl came back to life. (S1)
**11.00** FILM **S.W.A.T.** Thriller starring Samuel L Jackson, Colin Farrell and Michelle Rodriguez. (2003, 12, 115min) ★★★
**1.20** AM **Whiskey Cavalier** 5/13. Ray investigates the death of an American diplomat. (S1)
**2.15** **to 4.00** AM **Death in Paradise**

+1 hour 209/210 191

## GOLD

110/111 110/111 124 343 358

**7.30** AM **Highlights**
**8.30** **2point4 Children**
**9.10** **Hi-de-Hi!**
**9.55** **Only Fools and Horses**
**10.30** **Last of the Summer Wine**
**11.50** **Keeping Up Appearances**
**12.30** PM **Dad's Army**
**1.10** **Hi-de-Hi!**
**1.50** **2point4 Children**
**2.30** **Desmond's**
**3.05** **Dad's Army**
**4.20** **Last of the Summer Wine**
**5.40** **Only Fools and Horses**
**6.20** **Desmond's**

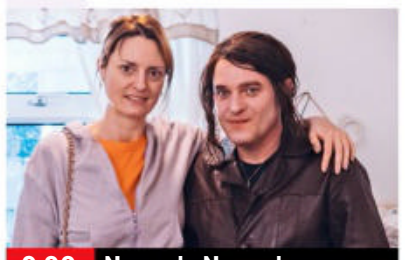
9.00 Newark, Newark

**7.00** **Hi-de-Hi!** Peggy's penfriend comes to stay.
**7.40** **Keeping Up Appearances** Hyacinth's father goes to the register office to be married.
**8.20** **Dad's Army** The platoon take charge when a large naval gun is delivered to the church hall.
**9.00** **Newark, Newark** Comedy starring Jai Hollis and Morgana Robinson.
**9.40** **Mrs Brown's Boys** The family await the fruits of their insurance fraud after faking Grandad's death. **10.20** Cathy's family counselling session descends into chaos.
**11.00** **Upstart Crow** Greene hits on a new way to destroy Will.
**11.40** **Peep Show** Double bill.
**12.55** AM **David Jason: Planes, Trains and Automobiles**
**1.55** **The Story of Only Fools and Horses** Documentary.
**2.45** **to 4.00** AM **Peep Show**

+1 hour 210/211 194

## Dave

111/112 127 227 19 157

**7.25** AM **Storage Hunters UK**
**8.20** **American Pickers**
**9.20** **Rick Stein's Far Eastern Odyssey** The culinary journey continues in Vietnam.
**10.20** **Red Bull Soapbox Race: London's Greatest Moments**
**12.20** PM **Top Gear**
**1.20** **Top Gear Africa Special**
**4.00** **Red Bull Soapbox Race: World's Greatest Moments**
**6.00** **Top Gear** Andrew Flintoff, Chris Harris and Paddy McGuinness set out on an expedition across Iceland.

10.00 Live at the Apollo

**7 PM**
**7.00** **Richard Osman's House of Games** With Sarah Greene and Miles Jupp.
**7.40** **Would I Lie to You?** With guests Lorraine Kelly, Dara O Briain, Barry Cryer and Sue Perkins.

**8 PM**
**8.20** **QI** With guest panellists Sue Perkins, Jimmy Carr and Jack Dee.

**9 PM**
**9.00** **QI XL** Guests Jason Manford, Aisling Bea and Johnny Vegas join regular panellist Alan Davies and host Stephen Fry.

**10 PM**
**10.00** **Live at the Apollo** Kerry Godliman hosts the comedy show, introducing stand-up routines by Suzi Ruffell and Loyiso Gola..
**11.00** **QI** With Clive Anderson, Phill Jupitus and Rich Hall.
**11.40** **Meet the Richardsons**
**12.20** AM **Would I Lie to You?**
**2.30** **Mock the Week**
**3.05** **QI** As 11.00pm.
**3.35** **to 4.00** AM **The Indestructibles**

+1 hour 211 131 74

## GREAT! tv

157 189 50 142

**6.00** AM **Charlie's Angels**
**7.00** **Crazy Like a Fox** (S1)
**8.00** **Highway to Heaven**
**10.00** **Danielle Steel's Remembrance** Drama.
**11.50** **GREAT! Movie News**
**12.00** NOON **Murder, She Wrote** Mystery drama.
**1.00** PM **Perception** (S3)
**2.00** **Body of Proof** (S3)
**3.00** **Castle** 2/24. (S2)
**4.00** **Murder, She Wrote**
**7.00** **M*A*S*H** 5/24. Sergeant Baker arrives with his personal servant. **7.30** 6/24. The 4077th decide to make a film. **8.00** 7/24. Hawkeye fakes a breakdown. **8.30** 8/24. A pilot stalks Henry. (S1)
**9.00** **Classic Who Wants to Be a Millionaire?**
**1.00** AM **M*A*S*H** (S1)
**3.00** **Hart to Hart** (S3)
**3.45** **Crazy Like a Fox** (S1)
**4.30** **to 6.00** AM **Highway to Heaven**

+1 hour 257 220 62 143

## 4seven

137 143 203 49 127

**9.00** AM **Come Dine with Me**
**10.30** **Couples Come Dine with Me** In Nottingham.
**11.30** **A New Life in the Sun**
**12.30** PM **A Place in the Sun**
**1.30** **A Place in the Sun: Home or Away**
**2.30** **Sun, Sea and Selling Houses** Catch-up show.
**3.30** **Come Dine with Me**
**6.00** **A Place in the Sun**
**7.00** **Ugly House to Lovely House with George Clarke** From Croydon.
**8.00** **George Clarke's Old House, New Home** George takes on a challenging period property in Newquay.
**9.00** **24 Hours in A&E** A woman is knocked over by her husband's car.
**10.00** **Rescue: Extreme Medics** Documentary.
**11.05** **Gogglebox** Triple bill.
**2.20** AM **The Great Celebrity Bake Off for Stand Up to Cancer**
**3.40** **to 4.35** AM **8 Out of 10 Cats Does Countdown**

+1 hour 229

## 5USA

141 141 153 21 129

**9.00** AM **NCIS** 4/24. (S10)
**9.55** **Entertainment News**
**10.00** **NCIS** 6&7/24. (S10)
**12.00** NOON **Law & Order**
**12.55** PM **Entertainment News**
**1.00** **Law & Order** (S20)
**2.55** **Entertainment News**
**3.00** **Law & Order** (S4)
**6.00** **NCIS** Four episodes of the drama, including at: **9.00** *Damned If You Do:* 24/24. A Navy SEAL's wife receives a package containing her husband's severed head. (S10)
**10.00** **Law & Order: Special Victims Unit** *Rapist Anonymous:* 9/24. Rollins tries to help a friend press rape charges. **11.00** *Psycho/Therapist:* 10/24. Benson faces her attacker again. (S15)
**11.55** **Law & Order: Special Victims Unit** (S14)
**1.50** AM **Private Eyes** (S2)
**3.35** **to 4.00** AM **Criminals: Caught on Camera**

+1 hour 241 185 130

## 5STAR

128 151 32 131

**8.00** AM **Entertainment News**
**8.05** **When Rich Kids Go Skint** Documentary.
**8.55** **Room to Improve**
**10.00** **Bargain-Loving Brits in the Sun**
**11.00** **Filthy House SOS**
**12.00** NOON **Traffic Cops**
**2.00** PM **Police Interceptors**
**5.00** **Shoplifters & Scammers**
**6.00** **Home and Away**
**7.00** **Street Crime UK**
**8.00** FILM **The Forbidden Kingdom** Martial arts adventure starring Jackie Chan and Jet Li. (2008, 12, 104min) ★★★★
**10.00** FILM **John Wick: Chapter 2** Action thriller sequel. (2017, 15, 122min) ★★★★
**12.25** AM FILM **Gotti** Gangster drama. (1996, 15, 124min) ★★★
**2.35** **Adults Only: Sex Dolls Gone Wild**
**3.35** **to 4.00** AM **Criminals: Caught on Camera**

+1 hour 228 186 141

## W

132 827 125 211 25 156

**6.15** AM **Property Brothers: Forever Homes**
**8.00** **Tipping Point**
**10.00** **The Bill**
**11.00** **Inside the Ambulance**
**7.00** PM **Inside the Ambulance** Paramedics treat a pensioner with a head injury and a toddler who has had a seizure. **8.00** The crews attend a man with an unexplained broken leg.
**9.00** **999 Rescue Squad** A car driven by joyriders plunges into a ditch.
**10.00** **Gavin & Stacey** The happy couple return from their honeymoon. **10.40** Gavin sets out to help Smithy accept his responsibilities. **11.20** Smithy and Nessa visit the hospital for their first ultrasound scan.
**12.00** M'T **Gavin & Stacey**
**12.40** **to 3.00** AM **Inside the Ambulance**

+1 hour 232 190

## Drama

143 130 20 158

**7.00** AM **Birds of a Feather**
**7.40** **Father Brown**
**8.40** **The Bill**
**9.40** **Classic Holby City**
**11.00** **Casualty**
**12.00** NOON **The Bill**
**1.00** PM **Classic EastEnders**
**2.20** **Birds of a Feather**
**3.00** **Father Brown**
**5.00** **Sister Boniface Mysteries** 1-3/10. (S1)
**8.00** **Father Brown** *The Eagle and the Daw:* An old foe tells the priest she has arranged the death of her ex-lover.
**9.00** **Sister Boniface Mysteries** New episode *Song for the Dead:* 6/10. A member of a band is found dead from a bee sting. (S1)
**10.00** **New Tricks** *Gloves Off:* The team reinvestigate the murder of a boxer.
**11.15** **Silent Witness**
**1.50** **to 4.00** AM **Dalziel & Pascoe**

+1 hour 243 226 60

# GOOD FRIDAY

## Documentaries

Friday

### CBS Drama
147 197 68 134

**9.00** AM **Perry Mason**
**11.00** **Matlock** 21/22. (S6)
**12.00** NOON **Medium** (S2)
**1.00** PM **JAG** (S1)
**3.00** **Perry Mason**
**5.00** **Unsolved Mysteries**
**6.55** **Judge Judy**
**9.00** **Medium** *Time Out of Mind:* 3/22. Allison dreams she is a patient who was committed to a mental institution in 1959 – and later learns that the woman in question had claimed to be a medium named Allison DuBois. (S2)
**10.00** **Unsolved Mysteries** Investigating whether Butch Cassidy may have survived his last stand. **11.00** The story of a mother accused of poisoning her baby.
**11.55** **Judge Judy**
**2.00** AM **Medium** As 9pm.
**3.00** **Evidence of Evil**
**4.00** **Written In Blood**
**5.00** **to 6.00** AM **Matlock**

### CBS Justice
148 192 41 137

**9.00** AM **Diagnosis Murder**
**11.00** **The Fugitive** (S4)
**12.00** NOON **Perry Mason**
**1.05** PM **Walker, Texas Ranger** 21&22/27. (S4)
**3.00** **CSI: NY** 4/23. (S1)
**4.00** **NCIS** 3/24. (S12)
**5.00** **The Fugitive** (S4)
**6.00** **Perry Mason**
**7.05** **Walker, Texas Ranger**
**9.00** **CSI: NY** *Grand Master:* 4/23. Mac and Aiden investigate the murder of an up-and-coming musician. (S1)
**10.00** **NCIS** *So It Goes:* 3/24. Ducky works on a case involving his estranged childhood best friend. (S12)
**11.00** **Diagnosis Murder**
**1.00** AM **Walker, Texas Ranger** 23&24/27. (S4)
**2.55** **JAG** 21/24. (S3)
**3.55** **Donal MacIntyre's Murder Files**
**4.45** **to 6.00** AM **Medical Detectives**

### Challenge
160 160 48 146

**7.00** AM **The Chase**
**10.00** **Play Your Cards Right**
**11.00** **The Price Is Right**
**12.00** NOON **Wheel of Fortune** Double bill.
**1.00** PM **Catchphrase**
**2.00** **Family Fortunes**
**3.00** **The Price Is Right**
**4.00** **Play Your Cards Right**
**5.00** **Bullseye** Double bill.
**6.00** **Tenable** A team of British Army colleagues take part in the quiz.
**7.00** **Pointless Celebrities** Keith Chegwin and Iain Lee, Lisa Maxwell and Rav Wilding, Anthony Costa and Michelle Heaton and Helen Lederer and Nicholas Parsons compete.
**8.00** **The Chase** Double bill of the quiz show.
**10.00** **Classic Who Wants to Be a Millionaire?** Quiz hosted by Chris Tarrant.
**11.00** **Bullseye** Double bill.
**12.00** M'T **The Chase**
**5.00** **to 6.00** AM **Bullseye**

### E!
151 151 835 164 163

**7.00** AM **Kourtney & Kim Take New York**
**8.00** **Keeping Up with the Kardashians**
**10.00** **Relatively Famous: Ranch Rules**
**12.00** NOON **News: Daily Pop**
**1.00** PM **Relatively Famous: Ranch Rules**
**8.00** **Botched** Helping a woman who has been duct taping her calf implants daily. **9.00** A cancer survivor loses her upper lip after a surgical procedure.
**10.00** **Nightly Pop**
**10.30** **The Bradshaw Bunch** The family come together to celebrate Christmas in July.
**11.00** **Dr 90210**
**12.00** M'T **True Hollywood Story** Kim Kardashian.
**1.00** AM **Kourtney & Kim Take New York**
**2.00** **Teleshopping**
**3.00** **to 5.00** AM **LA Clippers Dance Squad**

### Sky Documentaries
121 121 819 278 277 352 367

**6.00** AM **Fish Town**
**7.00** **Discovering: Matthew Broderick**
**8.00** **The Directors**
**9.00** **The Story of Late Night**
**10.00** **The Donut King**
**12.00** NOON **Showbiz Kids**
**2.00** PM **The Way I See It**
**4.00** **Very Ralph**
**6.00** **The Story of Late Night**
**7.00** **Hitsville: The Making of Motown** Rare performances, interviews and rarely seen footage come together to paint a picture of the history and origins of Motown.
**9.00** **Tony Hawk: Until the Wheels Come Off** A look at the skateboarder's career.
**11.30** **The Super Bob Einstein Movie**
**1.00** AM **I Am Bruce Lee**
**2.45** **Steve McQueen: The Lost Movie**
**4.30** **PL Legends: Alan Shearer**
**5.00** **to 6.00** AM **Maralinga**

### Sky Nature
124 124 822 280 279 354 369

**6.00** AM **Baby Animals**
**7.00** **Monkey Life**
**8.00** **Living Volcanoes**
**9.00** **Guardians of the Wild**
**9.50** **Dawn to Dusk**
**10.45** **Brazil Untamed**
**11.35** **David Attenborough's Natural History Museum Alive** A unique tour of the institution.
**1.00** PM **Monkey Life**
**2.00** **Living Volcanoes**
**3.00** **Guardians of the Wild**
**4.00** **Dawn to Dusk**
**5.00** **Brazil Untamed**
**6.00** **Wild Castles**
**7.00** **Monkey Life**
**8.00** **A Wild Year on Earth**
**9.00** **Malawi Wildlife Rescue**
**10.00** **Brazil Untamed**
**11.00** **Wild Castles**
**12.00** M'T **Deadly Hunters**
**1.00** AM **Wild Kingdoms**
**2.00** **A Wild Year on Earth**
**3.00** **Malawi Wildlife Rescue**
**4.00** **Living Volcanoes**
**5.00** **to 6.00** AM **Guardians of the Wild**

### HGTV
158 286 44 166

**7.00** AM **Homes Under the Hammer** Seven editions.
**2.00** PM **Escape to the Country** Six editions.
**8.00** **Love Your Garden** The team create a coastal haven in Devon.
**9.00** **My Lottery Dream Home** A retired couple win $1 million in the North Carolina Powerball. **9.30** A Kansas couple win $1 million on a Powerball ticket.
**10.00** **My Mortgage Free Home** Amanda Lamb helps a family search for large house in Kent.
**11.00** **Good Bones**
**12.00** M'T **Escape to the Country** A couple looking for a home in rural Worcestershire.
**1.00** AM **DIY SOS**
**2.00** **Fantasy Homes by the Sea** From Suffolk.
**3.00** **to 4.00** AM **Windy City Rehab**

+1 hour 258 290

### Food Network
140 285 43 148

**6.00** AM **Rachel Allen's Cake Diaries** Four editions.
**8.00** **Rick Stein's Taste of the Sea** Six editions.
**11.00** **Rick Stein's Seafood Odyssey** Eight editions.
**3.00** PM **Rick Stein's Seafood Lovers' Guide**
**7.00** **The Great British Bake Off** The 2016 final.
**8.00** **Chopped** New edition Four chefs are challenged to create a dish containing beer, spinach and cookies.
**9.00** **Jamie and Jimmy's Friday Night Feast**
**10.00** **Rachel Khoo's Chocolate** Double bill.
**11.00** **Easter Basket Challenge** New edition
**12.00** M'T **Guy's Grocery Games** Culinary contest.
**1.00** AM **Diners, Drive-Ins and Dives** Double bill.
**2.00** **to 3.00** AM **Gordon's Great Escape**

+1 hour 240 149

### DMAX
172 171 39 150

**6.00** AM **Salvage Dawgs**
**7.00** **Disasters at Sea**
**1.00** PM **Disasters at Sea**
**7.00** **Deadliest Catch** Elliot Neese leaves the crab-fishing fleet.
**8.00** **Alaska: The Last Frontier** For the first time, the Kilchers film themselves.
**9.00** **Kindig Customs** An old client returns to get help building a Mopar.
**10.00** **Garage Rehab** Richard Rawlings and the team overhaul a golf cart shop.
**11.00** **Life Below Zero**
**12.00** M'T **Edge of Alaska**
**1.00** AM **Naked and Afraid**
**2.00** **Kindig Customs**
**3.00** **Bear Grylls: Breaking Point**
**3.50** **Tanked**
**4.40** **Maine Cabin Masters**
**5.30** **to 6.00** AM **Salvage Dawgs**

+1 hour 272 214 151

### 5Action
150 187 150 33 132

**9.00** AM **Entertainment News**
**9.10** **Traffic Cops: Under Attack**
**10.10** **Traffic Cops: On the Edge**
**11.10** FILM **Hangman's Knot** Western. (1953, PG) ★★
**12.55** PM FILM **Young Billy Young** Western. (1969, PG, 89min) ★★
**3.00** FILM **Operation Daybreak** War drama. (1975, 15, 104min) ★★★
**5.00** **Traffic Cops**
**7.00** **Police Interceptors**
**9.00** **Traffic Cops**
**10.00** **Frontline Police 24/7**
**11.00** **Police UK: Armed and Deadly** Documentary.
**12.00** M'T **Fights, Camera, Action!** Footage of workplace brawls.
**1.00** AM **999: Criminals Caught on Camera**
**3.00** **Banged Up Abroad**
**3.50** **Seconds from Death: Caught on Camera**
**4.35** **to 5.00** AM **Criminals: Caught on Camera**

### Sky Crime
122 122 820 137 136 348 363

**6.00** AM **Highway Patrol**
**7.00** **Send in the Dogs**
**8.00** **Stop, Search, Seize**
**9.00** **Caught on Dashcam**
**10.00** **Brit Cops: Rapid Response** Documentary.
**11.00** **Road Wars**
**12.00** NOON **Forensics: Catching the Killer**
**1.00** PM **How I Caught the...**
**2.00** **Britain's Most Evil Killers**
**3.00** **World's Most Evil Killers**
**4.00** **Britain's Most Evil Killers**
**5.00** **Killer in My Village**
**8.00** **Britain's Most Evil Killers**
**9.00** **Fred & Rose: The Unanswered Questions**
**10.00** **Snapped**
**11.00** **Murdered at First Sight**
**12.00** M'T **World's Most Evil...**
**1.00** AM **Forensics...**
**2.00** **Snapped**
**3.00** **How I Caught the Killer**
**4.00** **Brit Cops: Rapid Response** Documentary.
**5.00** **to 6.00** AM **Motorway Patrol**

+1 hour 222 207

### CBS Reality
146 148 67 135

**9.00** AM **Judge Judy**
**1.00** PM **Judge Judy**
**7.00** **Medical Detectives** Officers struggle to catch a killer when evidence is lost. **7.30** A funeral director is murdered.
**8.00** **48 Hours** Real-life crimes and mysteries.
**9.00** **Snapped: Killer Couples** Desperate teen lovers trigger a deadly chain of events.
**10.00** **Ice Cold Killers** A serial killer targeting young women in the city of North Pole in Alaska.
**11.00** **Click for Murder**
**12.00** M'T **The Real Prime Suspect**
**1.00** AM **Snapped: Killer Couples**
**2.00** **Ice Cold Killers**
**3.00** **48 Hours**
**3.40** **Unsolved Mysteries**
**5.05** **to 6.00** AM **Egg Factor**

+1 hour 246 201 136

### Really
142 128 17 160

**6.00** AM **Fantasy Homes by the Sea** From Florida.
**7.00** **Teleshopping**
**8.00** **The Repair Shop**
**3.00** PM **Homes Under the Hammer** Triple bill.
**6.00** **Money for Nothing**
**7.00** **Celebrity Antiques Road Trip** Comedians Jamali Maddix and Bobby Mair compete in West Yorkshire.
**8.00** **Antiques Road Trip** Anita Manning and James Lewis head to Dorchester.
**9.00** **Ghosts Trapped Underground** The team delve into the history of Smethwick Baths.
**10.00** **Ghost Adventures** New edition Poltergeist activity at a historic saloon in Paso Roble.
**11.00** **Ghost Adventures**
**1.00** AM **Destination Fear**
**2.00** **Teleshopping**
**4.00** **to 6.00** AM **Animal Cops**

### Blaze
164 216 64 162

**6.00** AM **The UnXplained with William Shatner**
**12.00** NOON **Weird or What? with William Shatner**
**5.00** PM **Buried: Knights Templar and the Holy Grail** The true fate of the Knights Templar a nd the whereabouts of the Holy Grail.
**6.00** **Holy Grail in America** Investigating whether the Knights Templar discovered America.
**8.00** **Dickinson's Real Deal**
**9.00** **Medieval Dead**
**11.00** **Curse of the Lost Amazon Gold**
**12.00** M'T **Paranormal: Caught on Camera**
**1.00** AM **Weird or What? with William Shatner**
**3.45** **Counting Cars**
**4.10** **Search for the Lost Giants** Giant skeletons.
**5.00** **to 6.00** AM **Paranatural**

+1 hour 81

### TLC
133 133 828 167 323 377

**6.00** AM **Say Yes... UK**
**8.00** **Say Yes... Lancashire**
**9.00** **Curvy Brides Boutique**
**10.00** **Say Yes to the Dress**
**11.00** **Extreme Cheapskates**
**12.00** NOON **Nate & Jeremiah by Design**
**1.00** PM **Home Town**
**2.00** **Sister Wives**
**4.00** **Dr Pimple Popper**
**5.00** **sMothered**
**6.00** **Life After Lockup**
**7.00** **Say Yes... Lancashire**
**8.00** **Addicted to Marriage**
**9.00** **Bride & Prejudice: The Forbidden Weddings** New edition
**10.30** **Say Yes... Atlanta**
**11.00** **Dr Pimple Popper: Pop Ups**
**12.00** M'T **Addicted to...**
**1.00** AM **Bride & Prejudice: Forbidden Weddings**
**2.30** **Say Yes... Atlanta**
**3.00** **Say Yes... UK**
**5.00** **to 6.00** AM **Say Yes to the Dress: Lancashire**

+1 hour 233 172

### 5SELECT
153 152 56 133

**9.05** AM **The Yorkshire Vet**
**10.00** FILM **Cleopatra** Historical epic starring Elizabeth Taylor. (1963, PG, 241min) ★★★★
**3.00** PM **GPs: Behind Closed Doors** Double bill.
**5.00** **The Yorkshire Vet**
**6.00** **Watercolour Challenge**
**7.00** **King George VI: The Accidental King**
**8.00** **Frankie Howerd: In His Own Words** Documentary celebrating the comedian.
**10.00** **Forged in Fire** The bladesmiths must forge a War Hammer. **11.00** The smiths create an Egyptian Khopesh.
**12.00** M'T **Queen: The Band That Rocked the World**
**2.00** AM **Carpenters: Their Greatest Hits**
**3.00** **Julie Walters: By Her Friends**
**3.55** **to 4.00** AM **Entertainment News**

### Quest
144 144 834 169 12 114 172

**6.00** AM **How Do They Do It?**
**6.20** **Find It, Fix It, Flog It**
**7.10** **Aussie Gold Hunters**
**1.00** PM **Aussie Gold Hunters**
**8.00** **Salvage Hunters** Drew Pritchard scours more UK sites for scrap items.
**9.00** **EFL on Quest** Action from the Good Friday fixtures, including Derby County v Fulham.
**11.00** **How Do They Do It?** How one family in America makes three quarters of the world's peppermint oil. **11.30** An insight into the production process of trombones.
**12.00** M'T **Wheeler Dealers**
**1.00** AM **Massive Engineering Mistakes**
**2.00** **Iron Resurrection**
**3.00** **Combat Dealers**
**4.00** **Mega Shippers**
**5.00** **to 6.00** AM **How It's Made**

+1 hour 244 213 70 168

### Quest Red
149 170 40 169

**6.00** AM **Say Yes to the Dress**
**7.00** **Say Yes... Atlanta**
**8.00** **Say Yes... Lancashire**
**9.00** **Animal Cops Houston**
**10.00** **Animal Cops Detroit**
**11.00** **Forensic Detectives**
**1.00** PM **American Monster**
**2.00** **Disappeared**
**3.00** **Happily Never After**
**4.00** **Curvy Brides Boutique**
**5.00** **Say Yes... UK**
**7.00** **Long Lost Family**
**8.00** **Dr Pimple Popper**
**9.00** **Love, Honor, Betray** New edition
**10.00** **Detective Diaries** New edition John Raley battles to free an innocent man of murder.
**12.00** M'T **Forensic Detectives**
**1.00** AM **Murder on CCTV**
**2.00** **Murder Comes to Town**
**3.00** **FBI Files**
**3.50** **Animal Cops Phoenix**
**4.40** **The Zoo**
**5.30** **to 6.00** AM **Say Yes to the Dress**

+1 hour 249 71 170

★★★★★ Excellent ★★★★ Very Good ★★★ Good ★★ Average ★ Poor

## Discovery

125 125 823 250 322 376

**6.00** AM **Wheeler Dealers**
**7.00** **Treehouse Masters**
**8.00** **Alaska: Homestead Rescue**
**10.00** **Combat Dealers**
**11.00** **Wheeler Dealers** Eight editions, including at: **4.00** PM Mike finds a rare Land Rover Series 1 at auction that may not be all it seems. **5.00** Mike buys a Porsche 997 with a damaged engine for a bargain price of £15,000. **6.00** The guys attempt to fix a 1974 Jaguar XJ6 that has not been driven since 1990.

**9.00** Expedition Bigfoot

**7.00** **Outback Truckers** Long-haul truckers Mish and Dru face rising flood waters as they deliver vital mining equipment.
**8.00** **Hoffman Family Gold** Todd Hoffman puts his life savings into a plan to turn around a distressed mine in Nome, Alaska.
**9.00** **Expedition Bigfoot** New edition A mysterious shadow figure gets too close for Ronny and Mireya's comfort.
**10.00** **Aliens In Alaska** Strange men wearing black suits knock on the door of a UFO witness after an eerie light show.
**11.00** **Combat Dealers** Bruce Crompton sells a World War Two tank destroyer.
**12.00** M'T **Expedition Bigfoot**
**1.00** AM **Aliens In Alaska**
**2.00** **Moonshiners**
**3.00** **Gold Rush: Freddy Dodge's Mine Rescue** New editions
**5.00** **to 6.00** AM **Wheeler Dealers**

+1 hour 225 258

## Animal Planet

162 251 325 378

**8.00** AM **America's Cutest Pets**
**9.00** **Dr Jeff: Rocky Mountain Vet**
**10.00** **Dodo Heroes**
**11.00** **Little Giants**
**12.00** NOON **Take Back the Harbour** A conservation project to restore the oyster supply in New York Harbour..
**1.00** PM **Great Global Clean Up**
**2.00** **My Cat from Hell**
**3.00** **Tanked**
**4.00** **Dr Jeff: Rocky Mountain Vet**
**5.00** **Dodo Heroes**
**6.00** **Alaska Monsters**

**9.00** Born Mucky

**7.00** **Little Giants** A search for the panther chameleon in the Madagascan rainforest. **7.30** Searching for the spiny-tailed iguana.
**8.00** **Life at Vet University** Tensions are high as the fourth-year students find out if they have been awarded an internship.
**9.00** **Born Mucky: Life on the Farm** Ian's cattle face an important day as they are tested for bovine tuberculosis.
**10.00** **Alaska: Homestead Rescue** Pig-farmers in Virginia seek help stopping predators from killing their livestock.
**11.00** **Extinct or Alive** Searching for an extinct tiger on the tropical island of Java in Indonesia.
**12.00** M'T **In Search of Monsters**
**1.00** AM **Little Giants**
**2.00** **My Cat from Hell**
**3.00** **Tanked**
**4.00** **to 5.00** AM **Dr Jeff: Rocky Mountain Vet**

+1 hour 262 259

## Nat Geographic

129 129 825 266 268 351 366

**8.00** AM **Car S.O.S**
**2.00** PM **Drain the Great Lakes** North America's Great Lakes.
**3.00** **Draining the Bermuda Triangle** An exploration of the mysterious area of ocean.
**4.00** **Drain the Titanic** Documentary exploring the wreck of the famous ship.
**5.00** **Titanic: The Final Secret** How a Cold War investigation led to the discovery of the wreck.
**6.00** **Titanic: Case Closed** Author Tim Malton explains his theory about the cruise liner's demise.

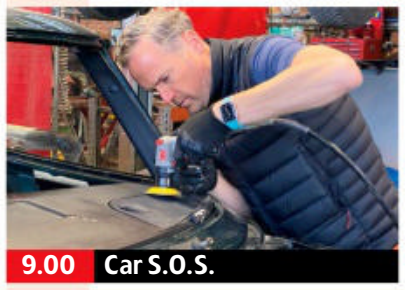

**9.00** Car S.O.S.

**Titanic: Case Closed** (started at 6.00pm.)
**8.00** **Dutch Caribbean Coastguards** The Search and Rescue team assist a boy who may have broken his back.
**9.00** **Car S.O.S.** Tim Shaw and Fuzz Townshend take on a 1993 Toyota Supra Mk4 owned by a former motorcycle racer.
**10.00** **Colossal Machines** Huge digging machines, including a dragline excavator that walks between job sites.
**11.00** **Drain the Ocean: Egypt's Lost Wonders** Historical discoveries found at the bottom of the Nile, and what they reveal about the origin of the ancient Egyptians' obsession with the afterlife.
**12.00** M'T **Draining the Thames**
**1.00** **to 5.00** AM **Drain the Oceans**

+1 hour 229 267

## Sky History

123 123 821 270 353 368

**6.00** AM **Forged in Fire** Crafting the largest sword in the series.
**7.00** **Nature Gone Wild**
**9.00** **Pawn Stars**
**1.00** PM **Crusaders**
**4.00** **Holy Grail in America** Documentary investigating whether the Knights Templar discovered America, bringing the Holy Grail with them.
**6.00** **Banned from the Bible** Ancient texts shed new light on the Christian groups that emerged in the centuries following Christ's crucifixion.

**8.00** Curse of the Ancients

**7.00** **Banned from the Bible** Part one of two. Religious experts examine the stories that were omitted from the Bible.
**8.00** **Curse of the Ancients** Alice Roberts explores historic cataclysmic events experienced during the Middle Ages.
**9.00** **River Hunters Special** The team search the Cork Beck in North Yorkshire, close to the location of the Battle of Towton.
**10.00** **Ray Winstone's Sicily** Ray meets up with his daughter, Jaime Winstone, before heading to the summit of Mount Etna.
**11.00** **When Big Things Go Wrong** The collapse of the I-35 bridge in Minneapolis.
**12.00** M'T **Curse of the Ancients** As shown at 8.00pm.
**1.00** AM **Lost Relic Hunters**
**2.00** **Crusaders**
**5.00** **to 6.00** AM **When Big Things Go Wrong**

+1 hour 223 271

## Yesterday

155 129 27 159

**6.00** AM **Private Lives**
**8.00** **WW2: Frontlines**
**9.00** **Narrow Escapes of World War Two**
**10.00** **Abandoned Engineering**
**12.00** NOON **The Architecture The Railways Built**
**1.00** PM **Great British Railway Journeys** Double bill.
**2.00** **Abandoned Engineering**
**4.00** **WW2: Frontlines**
**5.00** **Narrow Escapes of World War Two**
**6.00** **Antiques Roadshow** From Castle Howard, North Yorkshire.

**8.00** The Architecture the...

**7.00** **Great Continental Railway Journeys** Michael Portillo travels through Germany, starting in Berlin.
**8.00** **The Architecture the Railways Built** Tim Dunn visits London's King's Cross and learns about Bristol's funicular railway.
**9.00** **Bangers and Cash** Derek heads to Blackpool to pick up a classic 1970 Aston Martin DBS.
**10.00** **Bangers and Cash** Behind the scenes of a North Yorkshire-based, family-run historic car auction business.
**11.00** **Abandoned Engineering** Exploring ship graveyards, including Scapa Flow in Orkney, where German warships were scuttled after World War One.
**12.00** M'T **Great Continental Railway Journeys**
**1.00** **to 3.00** AM **Private Lives**

+1 hour 255 200 75

Friday

7 PM
8 PM
9 PM
10 PM

## Disc. History

177 257

**6.00** AM **Edge of War**
**12.00** NOON **Combat Dealers**
**4.00** PM **Mysteries at the Museum** An iron link from the American Revolution at the centre of a formidable fraud.
**5.00** **Ultimate Weapons**
**6.00** **How the Universe Works** Oddities lurking in the outer reaches of the solar system.
**7.00** **Expedition Unknown**
**8.00** **Combat Dealers**
**9.00** **Legendary Locations**
**10.00** **NASA's Unexplained Files** A mysterious object that the *New Horizons* spacecraft encountered.
**11.00** **Aircraft Stories**
**12.00** M'T **Combat Dealers**
**2.00** AM **NASA's Unexplained Files**
**3.00** **Aircraft Stories**
**4.00** **Blowing Up History**
**5.00** **to 6.00** AM **Mysteries at the Museum**

+1 hour 277 261

## Eden

166 245 247

**9.00** AM **Madagascar: Earth's Tropical Islands**
**10.00** **Borneo: Earth's Tropical Islands**
**11.00** **Hawaii: Earth's Tropical Islands**
**12.00** NOON **Thailand: Earth's Tropical Paradise**
**3.00** PM **Sea of Creepy...**
**4.00** **China's 10 Deadliest Snakes**
**5.00** **Thailand: Earth's Tropical Paradise**
**8.00** **Sea of Creepy Monsters**
**9.00** **China's 10 Deadliest...**
**10.00** **Wild Colombia**
**11.00** **Thailand: Earth's Tropical Paradise**
**1.00** AM **Madagascar: Earth's Tropical Islands**
**2.00** **Borneo: Earth's...**
**3.00** **Hawaii: Earth's...**
**3.50** **Life in the Great Wetlands**
**4.40** **Thailand: Earth's...**
**5.30** **to 6.00** AM **Collar of Duty**

+1 hour 266 246

## WILD

165 165 841 264 265

**8.00** AM **Animals Gone Wild**
**9.00** **Animal Fight Club**
**10.00** **Living with Big Cats**
**11.00** **Africa's Deadliest**
**12.00** NOON **Snakes in the...**
**1.00** PM **Shark Men**
**2.00** **Africa's Deadliest**
**5.00** **Monster Fish**
**6.00** **Snakes in the City**
**7.00** **Animal Fight Club** Footage of battles between wild animals.
**8.00** **Savage Kingdom** A hyena pack prepare to attack a pride of lions.
**9.00** **Malika the Lion Queen** 1/2. Following the life story of a lioness.
**10.00** **Africa's Deadliest** The extraordinary oceans surrounding Africa.
**11.00** **World's Deadliest**
**12.00** M'T **Africa's Deadliest**
**1.00** AM **Animals Gone Wild**
**2.00** **Living with Big Cats**
**3.00** **Africa's Deadliest**
**4.00** **to 5.00** AM **Snakes in the City**

## Sky History 2

163 163 840 272

**8.00** AM **Faking the Moon Landing**
**9.00** **The Proof Is Out There**
**10.00** **The Warfighters**
**11.00** **Combat Trains**
**12.00** NOON **Ancient Aliens**
**3.00** PM **Britannia: Secrets of the Royal Yacht**
**4.00** **Unsung Heroes of World War II**
**5.00** **Combat Trains**
**6.00** **Where Did It Come From?** Apartments.
**7.00** **Secret Superpower Aircraft** A look at the MiG 21 and Yak 25.
**8.00** **Conspiracy**
**9.00** **Curse of Skinwalker Ranch** The team get closer to the truth.
**10.00** **Al Murray: Why Do the Brits Win Every War?**
**11.00** **Ancient Aliens**
**1.00** AM **Combat Trains**
**2.00** **Curse of Skinwalker...**
**3.00** **Al Murray: Why Do...**
**4.00** **Secret Superpower...**
**5.00** **to 6.00** AM **Conspiracy**

## PBS America

174 273 84 155

**8.00** AM **Beautiful Serengeti**
**8.30** **The Pilgrims**
**11.00** **Martin Luther King: Roads to Memphis**
**1.00** PM **Beautiful Serengeti**
**1.30** **Titanic: The New Evidence** As 7.35pm.
**2.35** **The Civil War**
**7.35** **Titanic: The New Evidence** Investigative journalist and *Titanic* expert Senan Molony examines recently recovered photographs of the doomed ship, which provide fresh insight into the reasons for its sinking.
**8.40** **America After 9/11** How the attacks ushered in an era of fear, mistrust and division in America.
**11.00** **Titanic: The New Evidence** As 7.35pm.
**12.05** AM **America After 9/11**
**2.25** **to 4.00** AM **Martin Luther King: Roads to Memphis**

+1 hour 87

## CI

156 156 837 209

**6.00** AM **Homicide Hunter**
**8.00** **The First 48**
**10.00** **On the Case**
**11.00** **Killer in Plain Sight**
**12.00** NOON **Buried in the Backyard**
**1.00** PM **Meet, Marry, Murder**
**2.00** **Homicide: Hours to Kill**
**3.00** **Unusual Suspects**
**4.00** **Crimes That Shook Britain** Ann Maguire.
**5.00** **Robbie Coltrane's Critical Evidence**
**6.00** **The First 48**
**7.00** **Homicide: Hours to Kill**
**8.00** **On the Case**
**9.00** **Court Cam: Under Oath**
**10.00** **Police Patrol**
**11.00** **Court Cam**
**12.00** M'T **Snapped**
**1.00** AM **Crimes That Shook Britain**
**2.00** **Court Cam: Under Oath**
**3.00** **Unusual Suspects**
**4.00** **On the Case**
**5.00** **to 6.00** AM **Killer in Plain Sight**

+1 hour 256 222

SKY HD SD | VIRGIN HD | FREEVIEW HD | FREESAT HD | BT HD

# GOOD FRIDAY Films

Friday

## Sky Cinema Premiere

301 301 848 401 501 515

**7.15** AM **The Boss Baby 2...**
**9.05** **Little Darlings: The Movie**
**10.40** **PREMIERE Dune** As 8.00pm.
**1.15** PM **Barbarians** Thriller with Iwan Rheon. (2021, 15, 89min)
**2.50** **Little Darlings: The Movie** Comedy. (2022, PG) ★★
**4.25** **The Boss Baby 2: Family Business** Animated sequel. (2021, PG, 107min) ★★
**6.20** **People Just Do Nothing: Big in Japan** Comedy spin-off. (2021, 15, 97min) ★★★

8.00 Dune

**8 PM**

**8.00** **PREMIERE Dune** Denis Villeneuve's epic sci-fi drama starring Timothée Chalamet, Rebecca Ferguson, Zendaya and Oscar Isaac. The son of a noble family is entrusted with the protection of the most valuable asset and most vital element in the galaxy. (2021, 12, 155min) ★★★★★
*See review, page 22.*
SEX ●●● VIOLENCE ●●● LANG ●●●

**9 PM**

**10 PM**

**10.45** **Antlers** Horror thriller starring Keri Russell and Jesse Plemons. (2021, 15, 99min) ★★★
SEX ●●● VIOLENCE ●●● LANG ●●●

**11 PM**

**12.35** AM **People Just Do Nothing: Big in Japan** As 6.20pm.
**2.20** **Antlers** As 10.45pm.
**4.05** **Sky Cinema Preview**
**4.55** **to 6.30** AM **Pil's Adventures** Animated adventure. (2021, U, 89min) ★★

+1 hour 312

## Sky Cinema Hits

303 303 857 403 503 517

**6.10** AM **Words on Bathroom Walls**
**8.10** **Vantage Point** Action thriller. (2008, 12, 90min) ★★★
**9.55** **Stealth** As shown at 3.50am.
**12.05** PM **District 9** Satirical thriller. (2009, 15, 112min) ★★★★
**2.05** **Eternal Sunshine of the Spotless Mind** Offbeat comedy. (2004, 15, 108min) ★★★★★
**4.05** **2 Guns** Action thriller. (2013, 15, 104min) ★★★
**6.05** **Irresistible** Political comedy. (2020, 15, 102min) ★★★

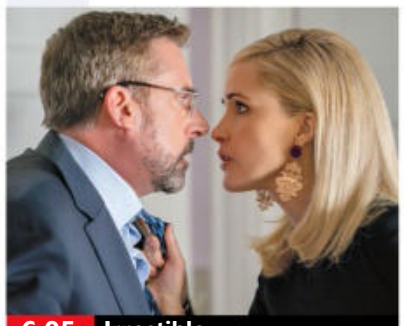
6.05 Irrestible

**8.00** **The Founder** Drama starring Michael Keaton, Nick Offerman and John Carroll Lynch. A salesman attempts to turn two brothers' innovative fast food eatery into the biggest restaurant business in the world. (2016, 12, 115min) ★★★★
SEX ●●● VIOLENCE ●●● LANG ●●●

**10.00** **Friends with Benefits** Romantic comedy starring Justin Timberlake and Mila Kunis. Two commitment-shy New Yorkers decide to have a sexual relationship with no strings attached. (2011, 15, 109min) ★★★
SEX ●●● VIOLENCE ●●● LANG ●●●

**12.00** M'T **Anchorman: The Legend of Ron Burgundy** Comedy. (2004, 12, 94min) ★★★★
**1.50** AM **Words on Bathroom Walls** Romantic drama. (2020, 12, 110min) ★★★★
**3.50** **to 6.00** AM **Stealth** Thriller. (2005, 12, 121min) ★★

## Sky Cinema Wizarding World

306 306 850 406 506 520

**6.00** AM **Harry Potter and the Deathly Hallows: Part I**
**8.30** **Harry Potter and the Deathly Hallows: Part II**
**10.45** **Harry Potter and the Philosopher's Stone** (2001)
**1.20** PM **Harry Potter and the Chamber of Secrets** (2002)
**4.00** **Harry Potter and the Prisoner of Azkaban** Fantasy. (2004, PG, 142min) ★★★★★
**6.30** **Harry Potter and the Goblet of Fire** (2005, 12) ★★★

9.10 The Order of the Phoenix

**Harry Potter and the Goblet of Fire** (film started at 6.30pm)
SEX ●●● VIOLENCE ●●● LANG ●●●

**9.10** **Harry Potter and the Order of the Phoenix** Fantasy adventure based on JK Rowling's book, starring Daniel Radcliffe, Rupert Grint and Emma Watson. Harry Potter clashes with a tyrannical new teacher. (2007, 12, 132min) ★★★
SEX ●●● VIOLENCE ●●● LANG ●●●

**11.30** **Harry Potter and the Half-Blood Prince** Fantasy with Daniel Radcliffe, Rupert Grint and Emma Watson. (2009, 12, 153min) ★★★★★
**2.05** AM **Harry Potter and the Deathly Hallows: Part I** Fantasy with Daniel Radcliffe. (2010, 12, 146min) ★★★★
**4.40** **to 7.00** AM **Harry Potter and the Deathly Hallows: Part II** Fantasy with Daniel Radcliffe. (2011, 12, 130min) ★★★★★

## Sky Cinema Action

307 307 851 407 507 521

**6.00** AM **The Iron Mask** Adventure. (2019, 12, 120min) ★★
**8.05** **Rogue Hostage** Action thriller. (2021, 15, 93min) ★★
**9.50** **The Paper Tigers** Action comedy starring Alain Uy. (2020, 12, 108min) ★★★
**11.50** **Zack Snyder's Justice League**
**3.50** PM **John Wick** Action thriller. (2014, 15, 101min) ★★★★
**5.35** **Fast & Furious 9** Action sequel starring Vin Diesel. (2021, 12, 143min) ★★★

10.00 Ghost Rider

**8.00** **The Bourne Identity** Spy thriller based on the novel by Robert Ludlum, starring Matt Damon as an amnesiac man who learns that he is a highly trained assassin with deadly enemies. With Franka Potente. (2002, 12, 119min) ★★★★★
SEX ●●● VIOLENCE ●●● LANG ●●●

**10.00** **Ghost Rider** Comic-book adventure starring Nicolas Cage and Eva Mendes. A motorcycle stuntman sells his soul to the Devil and leads a double life as a flaming vigilante skeleton. (2006, 12, 109min) ★★
SEX ●●● VIOLENCE ●●● LANG ●●●

**12.00** M'T **First Knight** Romantic mythical drama starring Sean Connery and Richard Gere. (1995, PG, 134min) ★★
**2.20** **to 6.20** AM **Zack Snyder's Justice League** Superhero adventure with Ben Affleck. (2017, 15, 242min) ★★★

## Sky Cinema Comedy

308 308 408 508 522

**6.35** AM **My New York Year**
**8.30** **An American Pickle** (2020)
**10.10** **Just Go With It** As 1.25am.
**12.10** PM **Madea's Witness Protection** Crime comedy. (2012, 12, 114min) ★★★
**2.10** **Pitch Perfect** Musical comedy. (2012, 12, 112min) ★★★★
**4.10** **The Joneses** Comedy drama. (2009, 15, 91min) ★★★★
**5.55** **The Intern** Comedy with Anne Hathaway and Robert De Niro. (2015, 12, 118min) ★★★★

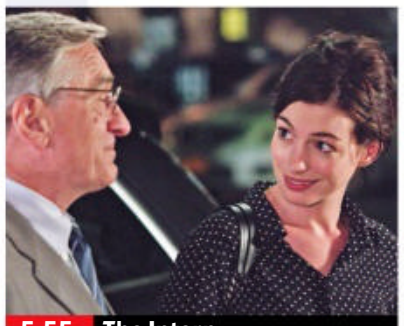
5.55 The Intern

**8.00** **The Hangover** Comedy starring Bradley Cooper, Ed Helms and Zach Galifianakis. Three friends try to find the missing groom after a bachelor party in Las Vegas. (2009, 15, 99min) ★★★★
SEX ●●● VIOLENCE ●●● LANG ●●●

**9.45** **Pitch Perfect 2** Comedy sequel starring Anna Kendrick. The Barden Bellas try to win the World Championships of A Cappella in Denmark. (2015, 12, 112min) ★★★
SEX ●●● VIOLENCE ●●● LANG ●●●

**11.45** **48 Hrs** Action comedy thriller starring Nick Nolte, Eddie Murphy and Annette O'Toole. (1982, 15, 97min) ★★★★★
**1.25** AM **Just Go With It** Romantic comedy starring Adam Sandler and Jennifer Aniston. (2011, 12, 116min) ★
**3.25** **My New York Year** Drama. (2020, 15, 101min) ★★★
**5.10** **to 6.40** AM **An American Pickle** Comedy starring Seth Rogen. (2020, 12) ★★★

primetime

## Sky Cinema Greats

304 304 849 404 504 518

**6.00** AM **Bogus** As 4.35am.
**7.55** **Carry On Cleo** As 5.00pm.
**9.35** **The Naked Gun 33⅓: The...**
**11.00** **On the Waterfront** Classic Oscar-winning drama. (1954, b/w, PG, 108min) ★★★★★
**12.50** PM **No Country for Old Men** The Coen Brothers' crime thriller. (2007, 15, 117min) ★★★★
**2.55** **Bridesmaids** Comedy. (2011, 15, 124min) ★★★★

**5.00** **Carry On Cleo** Vintage comedy starring Sidney James. (1964, PG, 90min) ★★★★
**6.35** **The Naked Gun 33⅓: The Final Insult** Spoof thriller sequel starring Leslie Nielsen. (1994, 12, 83min) ★★★
**8.00** **The Godfather** Francis Ford Coppola's classic gangster saga of a Mafia family engaged in bloody war with rival crime families. Stars Marlon Brando, Al Pacino and James Caan. (1971, 15, 167min) ★★★★★

**11.00** **Erin Brockovich** Legal drama. (2000, 15, 133min) ★★★★
**1.10** AM **Event Horizon** Sci-fi horror thriller. (1997, 18, 96min) ★★★
**2.50** **Under Siege** Action thriller. (1992, 15, 98min) ★★★
**4.35** **to 6.35** AM **Bogus** Fantasy drama. (1996, PG, 107min) ★★

## Sky Cinema Animation

305 305 412 500 514

**6.00** AM **DC Super Hero Girls: Intergalactic Games** Animated fantasy. (2017, PG, 77min) ★★
**7.25** **Gulliver Returns** Animation. (2021, U, 90min) ★★
**9.00** **Happy Feet** Animated musical. (2006, U, 108min) ★★★★
**10.50** **The Pirates! In an Adventure with Scientists** As 10.05pm.
**12.20** PM **Mr Peabody & Sherman** Animation. (2014, U) ★★★★

**1.55** **Ballerina** Animated adventure. (2016, U, 86min) ★★★
**3.30** **Extinct** Animated adventure. (2021, U, 84min) ★★★
**5.00** **Hotel Transylvania 3: Summer Vacation** Animated sequel. (2018, U, 97min) ★★
**6.40** **Happy Feet Two** Animated sequel. (2011, U, 100min) ★★★
**8.30** **Early Man** Animated comedy. (2018, PG, 87min) ★★★★
**10.05** **The Pirates! In an Adventure with Scientists** Animation. (2012, U, 87min) ★★★★

**11.40** **The Swan Princess** Animation. (1994, U, 89min) ★★★
**1.20** AM **The Swan Princess: The Secret of the Castle** (1997) ★★
**2.45** **Cranston Academy: Monster Zone** (2020, PG) ★★★
**4.15** **to 6.00** AM **Okko's Inn** Animation. (2018, PG) ★★★

## TCM Movies

315 415 416

**6.00** AM **Hollywood's Best Directors**
**7.45** **Off Set** Double bill.
**8.25** **Across the Wide Missouri** Western. (1951, U, 78min) ★★★
**10.05** **Ghost Town** Western. (1956, b/w, U, 77min) ★★
**11.45** **The Man Behind the Gun** Western. (1952, U, 82min) ★★
**1.30** PM **Doctor Zhivago** David Lean's epic romantic drama. (1965, PG, 192min) ★★★★★

**5.30** **Easter Parade** Musical. (1948, U, 99min) ★★★★★
**7.40** **Gold Fever** Western starring John Calvert and Ralph Morgan. (1952, b/w, U, 63min) ★★
**9.00** **V for Vendetta** Action thriller starring Natalie Portman and Hugo Weaving. In a futuristic Britain, a masked avenger incites revolt against the fascist regime. With Stephen Rea. (2005, 15, 132min) ★★★
**11.45** **47 Ronin** Fantasy adventure. (2011, 12, 119min) ★★

**2.10** AM **A Study in Terror** Thriller. (1965, 15, 91min) ★★★
**3.50** **Off Set** With Jamie Cullum.
**4.00** **Close Up** Double bill.
**5.00** **to 6.00** AM **Hollywood's Best Directors**

+1 hour 316 417

## Talking Pictures

328 445 82 306

**6.00** AM **Come Back Peter** Comedy. (1952, b/w, U, 80min) ★★
**7.35** **Ticket to Paradise** Romantic drama. (1961, b/w, U, 61min) ★★
**8.50** **River Beat** Crime thriller. (1954, b/w, U, 70min) ★★
**10.10** **Casbah** Musical adventure. (1948, b/w, PG, 94min) ★★
**11.50** **Look at Life** Documentary.
**12.00** NOON **The Egyptian** Adventure. (1954, PG, 139min) ★★

**2.50** PM **Smokescreen** Thriller. (1964, b/w, U, 66min) ★★★
**4.20** **Kathy Kirby: My Story**
**6.00** **The Halfway House** Mystery chiller starring Mervyn Johns. (1944, b/w, PG, 99min) ★★★
**8.00** **The Outer Limits** (S1)
**9.00** **Cellar Club with Caroline Munro**
**9.05** **House of the Long Shadows** Comic horror, starring Vincent Price. (1982, 15, 102min) ★★
**11.15** **Cellar Club with Caroline Munro**
**11.20** **Kingdom of the Spiders** Horror. (1977, PG, 97min) ★★

**1.10** AM **Cellar Club with Caroline...**
**1.15** **Daughters of Satan** Horror chiller starring Tom Selleck. (1972, 18, 96min) ★★
**3.10** **Cellar Club with Caroline Munro**
**3.15** **Enemy Mine** Sci-fi drama. (1985, 15, 108min) ★★★
**5.25** **to 6.00** AM **One Step Beyond**

## Horror

317 149 69 138

**8.00** AM **First Wave** 8/22. (S2)
**9.00** **Battlestar Galactica** (S2)
**10.00** **Farscape** 9/22. (S1)
**11.00** **The Curse of King Tut's Tomb** 1&2/2. Adventure with Casper Van Dien and Leonor Varela.
**3.00** PM **The 4400** 7/13. (S2)
**4.00** **Tremors 4: The Legend Begins** Monster movie prequel. (2003, 12, 96min) ★★★
**6.00** **Farscape** 10/22. (S1)

**7.00** **Battlestar Galactica** *Spaceball:* A renegade Xavier sends Troy and Dillon on a phony mission so he can hold the Galactican children on Earth hostage. (S2)
**8.00** **Star Trek** *The Lights of Zetar:* 18/24. The *Enterprise* encounters a strange energy field. (S3)
**9.00** **The Exorcist III** Horror sequel starring George C Scott as a detective investigating a series of sacrilegious murders. With Brad Dourif and Ed Flanders. (1990, 18, 109min) ★★★

**11.05** **Alive** Horror starring Angus Macfadyen. (2018, 15) ★★
**1.00** AM **Final Girl** Thriller with Abigail Breslin. (2015, 15, 81min) ★★
**2.45** **to 4.30** AM **The Devil's Candy** Horror. (2015, 18, 79min) ★★

+1 hour 318 202 139



★★★★★ Excellent ★★★★ Very Good ★★★ Good ★★ Average ★ Poor

## Sky Cinema Thriller

309 309 409 509 523

**6.00** AM **No Sudden Move** (2021)
**8.00** **The Quarry** As 1.35am.
**9.45** **The Comeback Trail** Crime comedy with Robert De Niro. (2020, 12, 104min) ★★★
**11.35** **Collateral** As 8.00pm.
**1.40** PM **No Sudden Move** Drama. (2021, 15, 115min) ★★★★
**3.40** **The Little Things** Crime drama with Denzel Washington. (2021, 15, 128min) ★★★★
**5.50** **The Fugitive** Action thriller. (1993, 15, 128min) ★★★★★

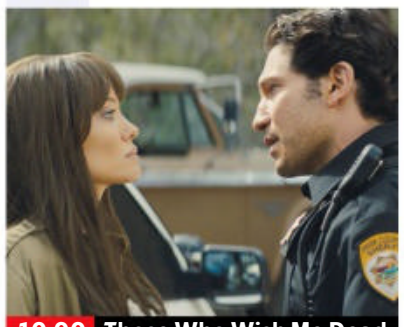
10.00 Those Who Wish Me Dead

**8.00** **Collateral** Crime thriller starring Tom Cruise and Jamie Foxx. A ruthless contract killer chooses an unwilling LA taxi driver to act as his chauffeur while he performs five hits in a single night for a drugs cartel. (2004, 15, 120min) ★★★★
SEX ●●● VIOLENCE ●●● LANG ●●●

**10.00** **Those Who Wish Me Dead** Crime drama starring Angelina Jolie. (2021, 15, 100min) ★★
SEX ●●● VIOLENCE ●●● LANG ●●●

**11.45** **Shaft** Crime thriller inspired by the 1970s screen icon, starring Samuel L Jackson. (2000, 18, 99min) ★★★
**1.35** AM **The Quarry** Crime drama with Shea Whigham, Michael Shannon and Bruno Bichir. (2020, 15, 98min) ★★★
**3.25** **No Man's Land** Action adventure starring Jake Allyn. (2020, 12, 114min) ★★★
**5.30** **to 6.00** AM **Sky Cinema Preview**

## Sky Cinema Drama

310 310 410 510 524

**6.40** AM **Save the Cinema** Drama. (2021, 12, 109min) ★★★
**8.35** **Saving Private Ryan** War drama. (1998, 15) ★★★★★
**11.25** **The Young Victoria** Drama. (2008, PG, 100min) ★★★★
**1.15** PM **Roman Holiday** Vinatge romantic comedy. (1953, b/w, U, 118min) ★★★★★
**3.15** **A Few Good Men** Drama. (1992, 15, 132min) ★★★★
**5.35** **Apollo 13** Fact-based drama. (1995, PG, 140min) ★★★★

5.35 Apollo 13

**8.00** **A Beautiful Mind** Biopic starring Russell Crowe as John Nash, a mathematician who suffered from paranoid schizophrenia but went on to win the Nobel Prize. With Ed Harris and Jennifer Connelly. (2001, 12, 136min) ★★★★
SEX ●●● VIOLENCE ●●● LANG ●●●

**10.20** **The Colour Room** Period drama telling the story of Clarice Cliff, who helped revolutionise the workplace in the industrial British midlands of the 1920s. Stars Phoebe Dynevor. (2021, PG, 109min) ★★★★
SEX ●●● VIOLENCE ●●● LANG ●●●

**12.30** AM **Pig** Drama starring Nicolas Cage and Alex Wolff. (2021, 15, 92min) ★★★★
**2.15** **The Kindness of Strangers** Drama. (2019, 15) ★★★
**4.25** **to 6.25** AM **Waiting for Anya** Drama with Anjelica Huston. (2019, 12, 109min) ★★

## Sky Cinema Sci-Fi/Horror

311 311 858 411 511 525

**6.00** AM **LX 2048** As 3.25am.
**7.50** **The Colony** (2021, 15) ★★★
**9.40** **Voyagers** As 6.10pm.
**11.40** **2001: A Space Odyssey** Stanley Kubrick's sci-fi epic. (1968, U, 136min) ★★★★★
**2.10** PM **A Quiet Place Part II** Horror. (2020, 15) ★★★★
**4.00** **The Mortal Instruments: City of Bones** Adventure. (2013, 12, 127min) ★★★
**6.10** **Voyagers** Sci-fi thriller. (2020, 15, 108min) ★★★

6.10 Voyagers

**8.00** **Godzilla vs Kong** Sci-fi adventure starring Alexander Skarsgård. King Kong and his protectors undertake a perilous journey to find his true home, but find themselves in the path of an enraged Godzilla. (2021, 12, 113min) ★★★
SEX ●●● VIOLENCE ●●● LANG ●●●

**10.00** **Malignant** Horror thriller starring Annabelle Wallis. A woman is paralysed by shocking visions of grisly murders, and her torment worsens as she discovers these dreams are in fact realities. (2021, 18, 111min) ★★★★
SEX ●●● VIOLENCE ●●● LANG ●●●

**12.00** M'T **Lucy** Luc Besson's thriller. (2014, 15, 90min) ★★★
**1.35** AM **Synchronic** Sci-fi thriller. (2020, 15, 102min) ★★★★
**3.25** **LX 2048** Sci-fi drama. (2020, 15, 103min) ★★★
**5.20** **to 8.00** AM **2001: A Space Odyssey** As 11.40am.

## Sky Cinema Epics

302 302 856 402 502 516

**6.00** AM **Zulu** As shown at 4.10am.
**8.20** **Hondo** As shown at 2.40am.
**9.50** **Ben-Hur** As shown at 11pm.
**1.30** PM **The Prince of Egypt** Animated biblical epic. (1998, U, 99min) ★★★★
**3.20** **The Matrix** Sci-fi action thriller starring Keanu Reeves. (1999, 15, 136min) ★★★★
**5.50** **Raiders of the Lost Ark** Steven Spielberg's adventure starring Harrison Ford. (1981, PG, 115min) ★★★★★

11.00 Ben-Hur

**8.00** **The Lord of the Rings: The Fellowship of the Ring** Epic fantasy adventure based on the novel by JRR Tolkien. In the realm of Middle Earth, a young hobbit sets off on a quest to destroy a magical ring before it can fall into the hands of the powers of chaos. Stars Elijah Wood, Ian McKellen and Viggo Mortensen. (2001, PG, 178min) ★★★★★
SEX ●●● VIOLENCE ●●● LANG ●●●

**11.00** **Ben-Hur** Oscar-winning epic starring Charlton Heston. In 1st-century Palestine, a Jewish prince and a Roman tribune become mortal enemies. (1959, PG, 212min) ★★★★★
**2.40** AM **Hondo** Western starring John Wayne and Geraldine Page. (1953, PG, 84min) ★★★
**4.10** **to 6.30** AM **Zulu** Historical adventure starring Stanley Baker and Michael Caine. (1963, PG, 138min) ★★★★★

## Film4

313 313 855 428 429 14 300

■ **Films start at 11.00am**
**11.00** AM **Dora and the Lost City of Gold** (2019, PG) ★★★
**1.05** PM **Lemony Snicket's A Series of Unfortunate Events** Fantasy comedy. (2004, PG, 103min) ★★★★
**3.10** **Bee Movie** Animation. (2007, U, 90min) ★★
**4.55** **We Bought a Zoo** Comedy. (2011, PG, 118min) ★★★
**7.15** **Daddy's Home** Comedy. (2015, 12, 96min) ★★★

9.00 Deadpool

**Daddy's Home** (film started at 7.15pm) **8 PM**
SEX ●●● VIOLENCE ●●● LANG ●●●

**9.00** **Deadpool** Comedy adventure starring Ryan Reynolds and Morena Baccarin. A disfigured mercenary develops superhuman powers, which he uses to get payback on the man who ruined his life. (2016, 15, 104min) ★★★★ **9 PM**
SEX ●●● VIOLENCE ●●● LANG ●●●

**11.10** **Cube** Sci-fi horror thriller starring Nicole de Boer. Five strangers find themselves trapped in a deadly maze of interlocking cubical rooms. (1997, 15, 90min) ★★ **11 PM**
**1.00** **to 3.05** AM **Dark Encounter** Sci-fi thriller starring Laura Fraser. Strange happenings befall a Pennsylvania town. (2019, 15, 97min) ★★★

+1 hour 314 430 47 301

## GREAT! movies classic

319 424 52 303

**6.00** AM **The Big Steal** Chase thriller. (1949, b/w, PG, 72min) ★★★
**7.25** **A Likely Story** (1947, U) ★★★
**9.00** **Don't Panic Chaps** Comedy. (1959, b/w, PG, 84min) ★★★
**10.45** **What a Carve Up!** Comedy chiller. (1961, b/w, U, 88min) ★★
**12.35** PM **Watch It, Sailor!** Comedy. (1961, U, 81min) ★★
**2.20** **Salome** Epic biblical drama. (1953, PG, 104min) ★★
**4.30** **Jane Eyre** Hollywood version of Charlotte Brontë's novel. (1943, b/w, PG, 96min) ★★★★
**6.35** **The Misfits** Western starring Clark Gable and Marilyn Monroe. (1961, b/w, PG, 123min) ★★★★
**9.00** **Sirens** Comedy drama starring Hugh Grant and Sam Neill. In 1930s Australia, a young English vicar and his wife encounter a painter's bohemian household. (1994, 15, 95min) ★★★
**10.55** **Priest of Love** Biographical drama. (1980, 15, 120min) ★★★
**12.55** AM **A Walk in the Sun** Drama. (1945, b/w, U, 117min) ★★★
**3.15** **Tomorrow We Live** War drama. (1942, b/w, U, 87min) ★★
**4.40** **to 7.00** AM **Strongroom** Thriller. (1961, b/w, PG, 80min) ★★

+1 hour 320 303 63 304

## GREAT! movies

321 425 34 302

**9.00** AM **Twisted Tenant** Thriller. (2018, PG, 90min) ★★
**10.40** **Stalked by My Mother** Thriller. (2016, 12, 90min) ★★
**12.30** PM **Confessions of a Shopaholic** Comedy. (2008, PG) ★★★
**2.35** **Shanghai Noon** Martial-arts Western comedy starring Jackie Chan. (2000, 12, 109min) ★★★
**4.50** **Surrogates** Sci-fi thriller. (2009, 12, 88min) ★★★★
**6.45** **I, Robot** Sci-fi thriller starring Will Smith. A maverick cop investigates when a robot gets blamed for the death of a scientist. With Bridget Moynahan and Bruce Greenwood. (2004, 12, 115min) ★★★★
**9.00** **The Day the Earth Stood Still** Sci-fi action thriller remake with Keanu Reeves and Jennifer Connelly. An astrobiologist befriends an alien being after a UFO lands in Central Park. (2008, 12, 103min) ★★
**11.15** **Underworld: Blood Wars** Action horror. (2016, 15, 91min) ★★
**1.05** AM **Cold in July** Crime thriller. (2014, 15, 108min) ★★★★
**3.30** **to 6.00** AM **Evening** Romance. (2007, 12, 117min) ★★★★

+1 hour 322 61

## GREAT! movies action

323 426 42 305

**6.00** AM **Battle Stations** War drama. (1956, b/w, U, 81min) ★★
**7.35** **Oceans Rising** Disaster thriller. (2016, 12, 99min) ★
**9.25** **Geo-Disaster** Sci-fi drama. (2017, 12, 49min) ★
**11.15** **Fort Apache** John Ford Western. (1948, b/w, U, 127min) ★★★★
**1.50** PM **The Sand Pebbles** Action epic starring Steve McQueen. (1966, 15, 193min) ★★
**5.20** **Gun Fury** Western starring Rock Hudson and Donna Reed. (1953, U, 83min) ★★★
**7.05** **The Virginian** Western starring Trace Adkins and Ron Perlman. (2014, 12, 90min) ★★
**9.00** **Killerman** Action drama starring Liam Hemsworth. When a money launderer wakes up with millions in stolen cash and drugs, and no memory of how he got it, he sets out to find answers. With Emory Cohen. (2018, 15, 112min) ★★★
**11.15** **Sniper: Legacy** Action thriller sequel. (2014, 15, 94min) ★★
**1.15** AM **Prison Riot** Thriller. (2015, 15, 87min) ★★
**3.00** **to 4.00** AM **The Blitz on Hamburg**

+1 hour 324

## Movies 24

325 419

**7.00** AM **Matchmaker Christmas**
**9.00** **Christmas Date** As 9.00pm.
**11.00** **Project Christmas Wish**
**1.00** PM **Holly & Ivy** As 1.00am.
**3.00** **The Gourmet Detective: Roux the Day** Crime drama. (2020, PG, 83min) ★★
**5.00** **For the Love of Chocolate** Romantic comedy starring Rhiannon Fish and Jesse Hutch. (2021, PG, 85min) ★★
**7.00** **Matchmaker Christmas** Romantic drama starring Emily Rose and Corey Sevier. A publisher's editor tries to help her boss find a Christmas party date. (2020, PG, 90min) ★★
**9.00** **Christmas Date** Romantic comedy starring Matt Cohen and Brittany Bristow. When a woman's boyfriend breaks up with her just before the holidays, she agrees to go home with an actor who will pose in his place. (2019, PG, 90min) ★★
**11.00** **Project Christmas Wish** Drama. (2020, PG, 85min) ★★
**1.00** AM **Holly & Ivy** Drama. (2020, U, 89min) ★★
**3.00** **to 5.00** AM **The Gourmet Detective: Roux the Day**

+1 hour 326 420

## FILMS ON OTHER CHANNELS

### 6pm TILL LATE

**It Takes Three** *Amazon Prime* Family adventure starring Jacob Tyler and Sarah Taylor. ★★★
**6.00** PM **Arctic Apocalypse** *Syfy* Thriller with Lauren Esposito. ★★
**7.15** **Carry On at Your Convenience** *ITV3* Farcical Carry On comedy. ★★★
**8.00** **Skyfall** *ITV2* James Bond thriller starring Daniel Craig. ★★★★★
**8.00** **The Forbidden Kingdom** *5STAR* Fantasy. ★★★★
**8.00** **Descent** *Syfy* Sci-fi disaster. ★★
**9.00** **Rocky** *ITV4* Drama. ★★★★★
**9.00** **Maze Runner: The Scorch Trials** *E4* Sci-fi adventure. ★★★
**9.00** **Daddy's Home 2** *Comedy Central* Comedy sequel. ★★★
**9.00** **Whiplash** *BBC3* Music drama starring Miles Teller. ★★★★★
**9.00** **Hello Quo** *BBC4* Documentary portrait of Status Quo. ★★★
**10.00** **The Shanghai Job** *Syfy* Thriller starring Orlando Bloom. ★★
**10.10** **John Wick: Chapter 2** *5STAR* Action sequel. ★★★★
**10.15** **22 Jump Street** *ITV* Crime comedy sequel. ★★★
**10.35** **The Best Exotic Marigold Hotel** *BBC1* Comedy. ★★★★

Friday

## Sky Sports Main Event

401 401 859 | 511 501 | 420 440

6.00 AM **Sky Sports News**
7.00 **Good Morning Sports Fans**
7.30 **Early Kick-Off**
8.00 **LIVE Super Rugby Crusaders v Blues.** Kick-off 8.05am.
10.00 **The Football Show**
12.00 NOON **LIVE Betfred Super League Hull Kingston Rovers v Hull FC.** From Sewell Group Craven Park. Kick-off 12.30pm.
2.30 PM **LIVE Betfred Super League St Helens v Wigan Warriors.** Coverage from Totally Wicked Stadium. Kick-off 3.00pm.
5.15 **LIVE EFL Huddersfield Town v Queens Park Rangers.** The Championship clash from John Smith's Stadium. Kick-off 5.30pm.
7.30 **LIVE EFL Derby County v Fulham.** The Championship clash from Pride Park. Kick-off 8.00pm.
10.30 **Sky Sports News**
12.00 M'T **Total Access**
1.00 AM **LIVE NBA Basketball** Coverage of the sixth NBA play-in match. Tip-off 1.00am.
3.30 **Sky Sports News**
4.30 **to 6.00** AM **LIVE Super Rugby Chiefs v Moana Pasifika.** From FMG Stadium Waikato in Hamilton.

## Sky Sports Premier League

402 402 860 | 512 502 | 421 441

6.00 AM **PL Greatest Games**
7.00 **PL Legends**
8.00 **Best PL Goals: Man City v Liverpool** Memorable goals.
8.30 **Best PL Goals: Chelsea v Arsenal** Memorable goals.
9.00 **Premier League 100 Club**
10.00 **The Football Show**
12.00 NOON **Gary Neville's Soccerbox**
1.00 PM **Premier League 100 Club**
2.00 **Gillette Labs Soccer Special** Pre-match reports and news of all this afternoon's goals as they go in.
5.30 **Premier League 100 Club**
6.00 **PL Legends: Andrew Cole**
6.30 **Premier League Matchpack**
7.00 **Premier League Preview**
7.30 **Premier League World**
8.00 **Inside the WSL**
8.30 **Gary Neville's Soccerbox**
9.00 **Premier League Preview**
9.30 **Premier League Matchpack**
10.00 **Premier League Icons**
10.30 **PL Retro** Liverpool v Chelsea.
12.30 AM **Premier League Icons**
1.00 **Premier League Years**
3.00 **PL Greatest Games**
4.00 **Best PL Goals 06/07**
5.00 **Best PL Goals: Man Utd v Everton** Memorable goals.
5.30 **to 6.00** AM **PL 100 Club**

## Sky Sports Football

403 403 861 | 513 503 | 422 442

6.00 AM **Football's Greatest Players**
6.30 **Football Countdowns**
7.00 **Football Years**
7.30 **EFL Greatest Games**
8.15 **SPFL Greatest Games**
9.00 **Bundesliga Weekly**
9.30 **EFL Highlights**
10.30 **SPFL Greatest Games**
11.00 **Bundesliga Weekly**
11.30 **EFL Trophy Football** Rotherham United v Sutton United.
12.00 NOON **LIVE EFL Luton Town v Nottingham Forest.** The Championship clash at Kenilworth Road. Kick-off is at 12.30pm.
2.30 PM **LIVE EFL Bournemouth v Middlesbrough.** Coverage of the Championship clash from Vitality Stadium. Kick-off 3.00pm.
5.15 **LIVE EFL Huddersfield Town v Queens Park Rangers.** The Championship clash from John Smith's Stadium. Kick-off 5.30pm.
7.30 **LIVE EFL Derby County v Fulham.** The Championship clash from Pride Park. Kick-off 8.00pm.
10.30 **Bundesliga Weekly**
11.00 **EFL Greatest Games**
12.00 M'T **EFL Cup Retro 18**
2.00 AM **to 6.00** AM **EFL Highlights**

## Sky Sports Cricket

404 404 862 | 514 504 | 423 443

6.00 AM **IPL**
10.10 **Coaching Clinic with Rob Key**
10.30 **IPL** Triple bill of action.
1.30 PM **India's Amazing Run Chase** Action from the final of the 2002 NatWest Series in England.
1.50 **IPL** Highlights of Rajasthan Royals v Gujarat Titans.
2.50 **LIVE Indian Premier League Sunrisers Hyderabad v Kolkata Knight Riders.** Coverage of the T20 match from Brabourne Stadium, Mumbai.
7.00 **Talking Cricket: Sachin Tendulkar** The career of the modern era's greatest batsman.
7.30 **Talking Cricket**
8.00 **IPL** Highlights of Rajasthan Royals v Gujarat Titans.
9.00 **IPL** Highlights of Sunrisers Hyderabad v Kolkata Knight Riders.
10.00 **IPL** As shown at 8.00pm.
11.00 **IPL** As shown at 9.00pm.
12.00 M'T **IPL** A replay of Sunrisers Hyderabad v Kolkata Knight Riders.
4.10 AM **Vitality T20 Blast Cricket** Durham Jets v Northamptonshire Steelbacks in the 2016 final.
5.00 **Best of the 2016 IPL**
5.30 **to 6.00** AM **Best of the 2018 IPL**

## Sky Sports Golf

405 405 863 | 515 505 | 424 444

6.00 AM **PGA Tour Golf** A look back at the 2019 RBC Heritage.
7.00 **Golf Academy** English golf legend Laura Davies offers some top tips on the full swing.
8.00 **PGA Tour Golf** Highlights of day one of the RBC Heritage.
11.00 **PGA Tour Golf** A look back at the 2019 RBC Heritage.
12.00 NOON **LIVE PGA Tour Golf** Coverage of the early stages of the second day of the RBC Heritage at Harbour Town Golf Links in Hilton Head, South Carolina.
8.00 PM **LIVE PGA Tour Golf** Further coverage of the second round of the RBC Heritage.
11.00 **PGA Tour Champions** The Rapiscan Systems Classic.
12.00 M'T **The Players Championship Official Film** The 2017 tournament at TPC Sawgrass in Ponte Vedra Beach, Florida.
1.00 AM **PGA Tour Champions** The Rapiscan Systems Classic.
2.00 **PGA Tour Golf** A look back at the 2019 RBC Heritage.
3.00 **The Players Championship Official Film** The 2017 event.
4.00 **Golf's Greatest Holes**
5.00 **to 6.00** AM **PGA Tour Golf**

## BT Sport 1

413 413 870 | 527 | 408 430

6.00 AM **Highlights**
8.00 **WWE NXT Highlights**
9.00 **Premier League Match Pack**
9.30 **Premier League World**
10.00 **ESPN FC**
10.30 **LIVE AFL West Coast Eagles v Sydney Swans.** From Optus Stadium. Bounce-up 10.40am.
1.30 PM **BT Sport Reload**
2.00 **Vanarama National League Highlights** Recent action.
2.30 **LIVE Vanarama National League Wrexham v Solihull Moors.** Kick-off 3.00pm.
5.15 **LIVE Heineken Champions Cup Leinster v Connacht.** From Aviva Stadium. Kick-off 5.30pm.
7.45 **LIVE Heineken Champions Cup Bristol Bears v Sale Sharks.** Kick-off is at 8.00pm.
10.15 **Rugby Stories**
10.45 **MotoGP Rewind**
11.00 **WWE NXT Highlights**
12.00 M'T **WWE SmackDown**
1.00 AM **LIVE WWE Friday Night SmackDown** Wrestling action.
3.00 **Premier League Preview**
3.30 **UFC Fight Camp**
4.00 **Isuzu UTE A-League**
5.00 **to 6.00** AM **Ligue 1**

## BT Sport 2

414 414 871 | 528 | 409 431

6.00 AM **Highlights**
9.00 **Badminton Unlimited**
9.30 **BT Sport Reload**
9.45 **A-League Highlights**
10.45 **LIVE Isuzu UTE A-League Macarthur FC v Brisbane Roar.** Kick-off is at 10.45am.
12.45 PM **MotoGP Rewind**
1.00 **Fishing: On the Bank**
2.00 **Badminton Unlimited**
2.30 **UEFA Europa League**
3.30 **UEFA Europa Conference League** The latest action.
4.00 **Premier League Match Pack**
4.30 **ESPN FC**
5.00 **Serie A – Full Impact**
5.30 **Inside Serie A**
6.00 **LIVE Serie A Spezia v Inter Milan.** Kick-off is at 6.00pm.
8.00 **LIVE Serie A AC Milan v Genoa.** Kick-off 7.45pm.
10.00 **WWE NXT UK**
11.00 **UEFA Champions League**
11.30 **LIVE MLB Miami Marlins v Philadelphia Phillies.** From Marlins Park. Start-time 11.40pm.
3.00 AM **UFC Main Event**
4.00 **Fishing: On the Bank**
5.00 **to 6.00** AM **FIM X-Trial World Championship Highlights**

## BT Sport 3

417 417 874 | 529 | 410 432

6.00 AM **UEFA Europa League**
8.00 **UEFA Europa Conference League** The latest action.
10.00 **UEFA Europa League Highlights Show**
11.00 **UEFA Champions League Tonight** The latest action.
12.00 NOON **Ligue 1 Show**
12.30 PM **Serie A – Full Impact**
1.00 **FIM X-Trial World Championship Highlights**
2.00 **Heineken Champions Cup Highlights** Recent action.
3.00 **WWE NXT**
4.45 **MotoGP Rewind**
5.00 **Isuzu UTE A-League**
6.00 **Premier League Match Pack**
6.30 **Premier League Preview**
7.00 **BT Sport Reload**
7.15 **Ligue 1 Show**
7.45 **LIVE Ligue 1 Rennes v Monaco.** All the action from Roazhon Park. Kick-off 8.00pm.
10.00 **LIVE NCAA Baseball Michigan State Spartans v Michigan Wolverines.** From Ray Fisher Stadium. Start-time 10.00pm.
1.30 AM **Heineken Champions Cup**
2.30 **Badminton Unlimited**
3.00 **to 6.00** AM **LIVE Badminton** The Korea Masters. semi-finals.

## Sky Sports Action

407 407 865 | 517 507 | 426 446

6.00 AM **NFL: America's Game**
7.00 **NFL Highlights**
8.00 **Premier League Darts**
11.30 **NFL Bitesize Highlights**
12.00 NOON **Good Morning Football**
3.00 PM **NFL Highlights** Kansas City Chiefs v Cincinnati Bengals in the AFC Championship Game.
4.00 **NFL Highlights** Los Angeles Rams v San Francisco 49ers in the NFC Championship game.
5.00 **NBC's Pro-Football Talk** With Mike Florio and Chris Simms.
7.00 **LIVE British Basketball Sheffield Sharks v London Lions.** Coverage of tonight's BBL match at Ponds Forge International Sports Centre in Sheffield. Tip-off 7.30pm.
9.30 **High Tops** Tracy McGrady.
10.00 **Top Rank Boxing Archive** Marvin Hagler v Roberto Duran.
11.30 **Top Rank Boxing Archive** George Foreman v Gerry Cooney.
12.00 M'T **Total Access** NFL News.
1.00 AM **Premier League Darts**
4.30 **to 6.30** AM **LIVE Super Rugby Chiefs v Moana Pasifika.** Coverage of the rugby union match from FMG Stadium Waikato in Hamilton.

## Sky Sports Mix

416 416 873 | 520 510 | 429 449

6.00 AM **Fighting Fit 2020**
7.00 **Fit In 5**
7.30 **Sail GP** Highlights.
8.00 **LIVE Super Rugby Crusaders v Blues.** Coverage of the rugby union match from Orangetheory Stadium. Kick-off 8.05am.
10.00 **My Icon** Triple bill.
10.40 **LIVE Super Rugby Sanzar Rebels v Reds.** Coverage of the rugby union match from AAMI Park. Kick-off 10.45am.
12.45 PM **My Icon** Nigel Owens.
1.00 **NBA Basketball**
3.00 **British Basketball**
5.30 **Inside the WSL**
6.00 **NBA Heatcheck**
6.30 **NBA Action** The latest news.
7.00 **LIVE British Basketball Sheffield Sharks v London Lions.** Coverage of the BBL match held at Ponds Forge International Sports Centre in Sheffield. Tip-off 7.30pm.
9.30 **Top Rank Boxing Archive**
10.45 **Super League Highlights**
11.00 **NBA Basketball** A replay of the fifth NBA play-in match.
1.00 AM **NBA Season Review Show**
1.30 **Premier League Darts**
5.00 **to 6.00** AM **NFL Highlights**

## BT Sport/ESPN

423 423 876 | 530 | 411 434

6.00 AM **ESPN FC** Football news.
6.30 **ESPN SportsCenter**
6.45 **Around the Horn**
7.15 **Pardon the Interruption**
7.45 **ESPN SportsCenter**
8.00 **NCAA Championship**
12.00 NOON **ESPN FC** Football news.
12.30 PM **ESPN SportsCenter**
12.45 **Freeride World Tour**
1.45 **ESPN SportsCenter**
2.00 **Pardon the Interruption**
2.30 **MLB** Baseball action.
5.30 **MLB Quick Pitch**
6.30 **NCAA Championship**
10.30 **UFC Fight Night** A look ahead.
11.00 **Around the Horn**
11.30 **Pardon the Interruption**
12.00 M'T **LIVE NCAA Baseball Vanderbilt Commodores v Florida Gators.** From Hawkins Field. Start-time is at 12.00m't.
3.00 **to 6.00** AM **LIVE NCAA Baseball UCLA Bruins v Stanford Cardinal.** from Jackie Robinson Stadium. Start-time 3am.

## Eurosport 1

410 410 868 | 521 | 412 435

6.00 AM **World Superbikes**
7.00 **Snooker: World Championship**
9.00 **Cycling: Tour of Sicily**
10.00 **Cycling: Tour of Turkey**
11.00 **LIVE Cycling: Tour of Turkey** Coverage of stage six, a 204.2km route from Edremit to Eceabat.
12.50 PM **LIVE Cycling: Tour of Sicily** Stage four, a 140km route from Ragalna to Etna.
2.30 **The Cycling Show**
3.00 **Golf: The Masters**
4.00 **Cycling: Paris-Roubaix**
6.00 **Snooker: World Championship** Action from the 2021 final.
8.00 **Cycling: Tour of Turkey**
9.00 **Cycling: Tour of Sicily**
10.00 **Golf: The Masters**
11.00 **World Superbikes Extra**
12.00 M'T **Cycling: Tour of Turkey**
1.00 AM **Cycling: Tour of Sicily**
2.00 **Snooker: World Championship**
4.00 **Cycling: Tour of Turkey**
5.00 **to 6.00** AM **Cycling: Tour of Sicily**

## Eurosport 2

411 411 869 | 522 | 413 436

6.00 AM **Cycling: Paris-Roubaix**
7.00 **Cycling: Tour of Sicily**
8.00 **Cycling: Tour of Turkey**
9.00 **Motocross World Championship** From Italy.
10.00 **Snooker: World Championship**
12.00 NOON **British Superbikes: Season Review**
1.30 PM **British Superbikes**
2.30 **British Superbikes: Support Race of 2021**
3.00 **Snooker: World Championship**
5.00 **World Superbikes Extra**
6.00 **Cycling: Paris-Roubaix**
7.00 **Lakeside WDF World Championship Darts Highlights**
9.00 **British Superbikes**
11.00 **Cycling: Tour of Turkey**
12.00 M'T **Formula E** The Rome ePrix.
1.00 AM **FIA World Endurance Championship** A review of the 1,000 Miles of Sebring.
2.00 **Cycling: Tour of Turkey**
3.00 **Cycling: Tour of Sicily**
4.00 **to 6.00** AM **British Superbikes**

## Sky Sports Arena

408 408 866 | 518 508 | 427 447

6.00 AM **Super League Highlights**
7.00 **LIVE NRL** Coverage of a National Rugby League match in Australia.
9.00 **Super League Highlights**
9.30 **Super League Superstars**
10.00 **Super League's Supermen**
11.00 **Super League Highlights**
12.00 NOON **LIVE Super League Hull Kingston Rovers v Hull FC.** Kick-off 12.30pm.
2.30 PM **LIVE Super League St Helens V Wigan.** From Totally Wicked Stadium. Kick-off 3.00pm.
5.15 **Super League Highlights**
7.00 **NBA Basketball**
9.00 **Super League Highlights**
10.00 **NBA Heatcheck**
10.30 **NBA Action**
11.00 **NBA Basketball**
1.00 AM **LIVE NBA Basketball** Coverage of the sixth NBA play-in match Tip-off 1.00am.
3.30 **to 6.00** AM **Super League Highlights**

## Sky Sports F1

406 406 864 | 516 506 | 425 445

6.00 AM **F1: Best of 2021**
11.00 **Formula 1** The first practice session of the Bahrain Grand Prix.
12.25 PM **Abu Dhabi Hot Lap**
12.30 **Formula 1** The second practice session of the Bahrain Grand Prix.
1.55 **F1 Rivalries**
2.00 **The F1 Show** A preview of the Bahrain Grand Prix.
3.00 **Formula 1** The third practice session of the Bahrain Grand Prix.
4.15 **Formula 1** The Bahrain Grand Prix qualifying session.
6.00 **The Notebook**
6.30 **Formula 1** Preview show.
7.55 **Formula 1** A replay of the Bahrain Grand Prix from the Bahrain International Circuit.
10.00 **Formula 1** Reaction and analysis from the Bahrain Grand Prix.
11.00 **The Notebook**
11.30 **Formula 1** Highlights of the Bahrain Grand Prix.
12.30 AM **Any Driven Monday**
1.45 **to 6.00** AM **F1: Best of 2021**



SKY HD SD VIRGIN HD BT HD

# Kids' Weekly TV Guide

9–15 April

SKY HD SD | VIRGIN HD | FREEVIEW HD | FREESAT HD | BT HD

## CBBC

607 607 643 | 701 | 201 | 204 | 607 | 600

**SATURDAY** **7.00am** Shaun the Sheep **7.05** Danger Mouse **7.30** Boy Girl Dog Cat Mouse Cheese **7.40** Newsround New episode **7.50** Odd Squad **8.00** Dennis & Gnasher Unleashed! **8.15** Pokemon: Diamond & Pearl New episode Popular Japanese animation. **9.00** Ninja Express **9.25** Boy Girl Dog Cat Mouse Cheese **9.50** Odd Squad **10.00** The Boy in the Dress **11.05** Blue Peter **11.35** Danny & Mick **11.45** Ninja Express **12.10pm** Dennis & Gnasher Unleashed! **12.45** Boy Girl Dog Cat Mouse Cheese **1.20** Danger Mouse **2.05** Nova Jones **2.30** Still So Awkward **3.00** All at Sea **3.25** Horrible Histories **3.45** Odd Squad **4.10** Ninja Express **4.30** Danger Mouse **4.45** Pokemon: Diamond & Pearl **5.05** Summer Camp Island **5.25-7.00pm** My Mum Tracy Beaker

**SUNDAY** As Saturday except: **7.05-7.10am** Sketchy Comedy **8.05** Dennis & Gnasher Unleashed! **8.30** Marrying Mum and Dad **9.00** Blue Peter **9.30** Gym Stars **9.55** Andy and the Band **10.10** Danny & Mick **10.25** FILM All Stars: Children's dance musical starring Theo Stevenson. **12.05pm** Danger Mouse **12.20** Deadly 60 **1.15** Horrible Histories **2.40** The Dengineers **3.40** Operation Ouch! **4.35** Malory Towers **5.05** Silverpoint New episode **5.30** Dodger New episode **6.15** Horrible Histories **6.45-7.00pm** Night of the Living Carrots

**MONDAY** **7.00am** Danger Mouse **7.20** Dennis & Gnasher Unleashed! **7.35** Boy Girl Dog Cat Mouse Cheese **7.45** Newsround New episode **7.55** Ninja Express **8.10** Odd Squad **8.25** Operation Ouch! **8.55** FILM Odd Squad: The Movie: The agents are forced to become regular kids again. **10.00** Kung Fu Panda: Secrets of the Masters **10.25** Diddy Bits **10.30** Blue Peter Challenges **10.35** Secret Life of Boys **11.20** Nine Minute Ninja **11.30** Class Dismissed **11.45** Shaun the Sheep **11.50** Danger Mouse **12.15pm** Boy Girl Dog Cat Mouse Cheese **12.40** Dennis & Gnasher Unleashed! **1.00** Step Up to the Plate **2.00** The Dumping Ground **2.30** Mystic **2.55** Operation Ouch! **3.30** Dennis & Gnasher Unleashed! **3.40** Danger Mouse **3.55** Boy Girl Dog Cat Mouse Cheese **4.05** Ninja Express **4.20** Danger Mouse **4.45** Odd Squad **5.10** We Bare Bears **5.20** Summer Camp Island **5.35** Princess Mirror-Belle **6.00** NEW Deadly Predators **6.30** My Life: I Just Want to Be Me **6.35-7.00pm** The Next Step

**TUESDAY** As Monday except: **8.55am** The Boy in the Dress: Family comedy with Billy Kenned. **10.00** Wallace & Gromit: A Matter of Loaf and Death **10.25-10.35** Blue Peter Challenges **11.25** Class Dismissed **11.40-11.45** OOglies Funsize **2.05-2.30pm** Blue Peter **6.30-6.35pm** Nikki Lilly Meets

**WEDNESDAY** As Monday except: **8.55am** Dumping Ground Island **9.50** Kung Fu Panda: Secrets of the Furious Five **10.10-10.25** Diddy TV **11.45-11.50** OOglies Funsize **1.05pm** Step Up to the Plate **1.50-2.00** Nikki Lilly Meets **5.35-6.00** The Deep **6.30-6.35pm** My Life

**THURSDAY** As Monday except: **8.55am** FILM Pokemon – Zoroark: Master of Illusions: Japanese animated. **10.25-10.30** Blue Peter Challenges **1.05-2.00pm** Trapped **4.20-4.45** Danger Mouse: Dark Side of the Mouse **5.35-6.00** The Deep **6.30-6.35pm** My Life: Coding Genius

**GOOD FRIDAY** As Monday except: **8.25am** Deadly Dinosaurs with Steve Backshall **8.55-10.25** FILM Horrible Histories: The Movie – Rotten Romans: Family comedy starring Sebastian Croft. **11.45-11.50** OOglies Funsize **1.05-2.05pm** Trapped **5.00** Blue Peter New episode **5.30** Gangsta Granny **6.35** FILM Book of Dragons: Animated short based on the 2010 fantasy film How to Train Your Dragon. **6.55-7.00pm** Our CBBC

## CBEEBIES

608 608 644 | 702 | 202 205 | 608 601

**SATURDAY** **6.00am** Show Me Show Me **6.20** Raa Raa **6.35** Bing **6.40** Love Monster **6.50** Go Jetters **7.00** Postman Pat **7.15** Bing **7.35** Hey Duggee **7.50** Go Jetters **8.00** Peter Rabbit **8.15** Octonauts **8.25** Chuggington **8.35** Bitz & Bob **8.45** The Furchester Hotel **9.00** Something Special **9.20** Bluey **9.35** The Tempest **10.35** Popcast **10.45** Justin's House **11.05** Andy and the Band **11.25** Go Jetters **11.35** Waffle the Wonder Dog **11.45** JoJo & Gran Gran **12.00noon** Big Cook Little Cook **12.20pm** Raa Raa **12.30** Hey Duggee **12.45** Bitz & Bob **1.10** Love Monster **1.25** Go Jetters **1.50** Dog Loves Books **1.55** Timmy **2.00** Something Special **2.20** GiggleQuiz **2.35** Tish Tash **2.40** Tee and Mo **2.50** Love Monster **2.55** Pablo **3.05** School of Roars **3.15** Messy Goes to OKIDO **3.25** Teeny Tiny Creatures **3.40** Andy's Prehistoric Adventures **3.55** Gigglebiz **4.10** Magic Hands **4.20** Treasure Champs **4.35** Timmy Time **4.40** Bluey **4.50** Andy and the Band **5.05** Maddie's Do You Know? **5.20** Molly and Mack **5.35** JoJo & Gran Gran **5.45** Sarah & Duck **5.55** Colours **6.00** Tee and Mo **6.10** Clangers **6.20** In the Night Garden **6.50** Hushabye Lullabye **6.50-7.00pm** CBeebies Bedtime Stories

**SUNDAY** As Saturday except: **9.35am** Chuggington **10.00** Go Jetters **10.25** Popcast **10.35** Justin's House **10.55** Andy and the Band **11.10-11.35** Go Jetters **5.00-5.20pm** Maddie's Do You Know?

**MONDAY** **6.00am** Go Jetters **6.10** Bing **6.20** Teletubbies **6.30** School of Roars **6.40** Chuggington **6.50** Tish Tash **6.55** Bing **7.05** Hey Duggee **7.20** Bluey **7.35** Go Jetters **7.50** Peter Rabbit **8.00** Octonauts **8.15** Numberblocks **8.20** Love Monster **8.25** Popcast **8.35** Justin's House **9.00** CBeebies: Goldilocks and the Three Bears **9.45** Something Special **10.05** Teletubbies **10.20** The Toddler Club at Home New episode **10.35** Hey Duggee **10.45** Tee and Mo **10.50** Kiri & Lou **11.00** Love Monster **11.05** Pablo **11.15** Let's Go for a Walk **11.30** Teeny Tiny Creatures **11.45** Our Family **12.00noon** Big Cook Little Cook **12.20pm** Timmy Time **12.25** Waffle the Wonder Dog **12.35** Bitz & Bob **12.45** Go Jetters **1.00** Yakka Dee! **1.10** Numberblocks **1.15** Alphablocks **1.20** Dog Loves Books **1.25** Hey Duggee **1.35** Love Monster **1.40** Popcast **1.45** Something Special **2.10** Teletubbies **2.20** Bing **2.30** Go Jetters **2.40** Timmy Time **2.45** Maddie's Do You Know? **3.00** Down on the Farm **3.15** Swashbuckle **3.40** Hey Duggee **3.50** Peter Rabbit **4.00** Andy's Dinosaur Adventures **4.15** NEW Grace's Amazing Machines **4.30** Dog Loves Books **4.40** Love Monster **4.45** Bluey **4.55** Molly and Mack **5.10** Waffle the Wonder Dog **5.20** Go Jetters **5.35** JoJo & Gran Gran **5.45** Moon and Me **6.10** Clangers **6.20** In the Night Garden **6.50-7.00pm** CBeebies Bedtime Stories

**TUESDAY** As Monday except: **9.00-9.45am** CBeebies: Alice In Wonderland **11.15-11.20** This Is Me **11.50am-12.00noon** This Is Me **4.55pm** Topsy and Tim **5.05-5.10pm** Small Potatoes

**WEDNESDAY** As Monday except: **9.00-9.45am** CBeebies: Thumbelina **11.15-11.20** My Petsaurus **11.50am-12.00noon** This Is Me **4.55-5.10pm** Apple Tree House

**THURSDAY** As Monday except: **9.00am** Numberblocks Special: The Treasure of Hexagon Island **9.20-9.45** Octonauts: Great Arctic Adventure **11.45am-12.00noon** My First Festival: Vaisakhi **4.55-5.10pm** GiggleQuiz

**GOOD FRIDAY** As Monday except: **8.35am** The Gruffalo **9.00** Mr Tumble New episode **9.25** Peter Rabbit Spring Special **9.50-10.00** The Furchester Hotel **10.15-10.20** My Petsaurus **11.00-11.15** Pablo **11.30-11.40** Garden Tales **11.50am-12.00noon** Woolly & Tig **12.20-12.35** Andy's Dinosaur Adventures **1.25-1.40** Messy Goes to OKIDO **2.05-2.20** Teletubbies **2.30** The Furchester Hotel **2.40-2.45** Andy's Dinosaur Toybox **3.00-3.15** Our Family **4.55** Hey Duggee **5.10-5.25pm** Arthur

## CITV

612 | 734 711 | 203 | 602

**SATURDAY** **6.00am** Dave Spud **6.35** Thunderbirds **7.00** Dare Master **7.05** Mr Bean **7.30** Mr Magoo **8.00** Inspector Gadget **8.30** Ted's Top Ten **8.55** Don't Unleash the Beast **9.25** Mr Magoo **9.55** Hotel Transylvania **10.25** Dave Spud **11.05** Be Cool, Scooby-Doo! **12.25pm** Inspector Gadget **1.25** Spy School **1.55** Mr Bean **2.55** Mighty Mike **3.10** Teen Titans **4.25** Hotel Transylvania **4.55** Mr Magoo **5.25** Don't Unleash the Beast **5.50** Mini Movies **6.20** Thunderbirds **6.45** Dave Spud **7.35** Don't Unleash the Beast **7.55** Spy School **8.25** Mini Movies **8.55-9.00pm** Dare Master

**SUNDAY** As Saturday except: **7.05am** Mighty Mike **7.30** Captain Underpants **8.00** Mr Bean **8.30-8.55** Dave Spud **11.55am-1.25pm** Inspector Gadget **4.25** Captain Underpants **4.55-5.25** Hotel Transylvania **5.50-6.20** How **8.25-8.55pm** How

**MONDAY** **6.00am** Gormiti 3D **6.30** Thunderbirds **6.55** Inspector Gadget **7.25** Teen Titans **7.55** Dare Master **8.00** Be Cool, Scooby-Doo! **8.30** Scooby-Doo! Mystery Incorporated **9.00** FILM Scooby-Doo! Pirates Ahoy! **10.25** Buck and Buddy **10.30** Camp Cretaceous **11.30** Dave Spud **12.00noon** Inspector Gadget **1.00pm** Makeaway Takeaway **1.30** Don't Unleash the Beast **2.00** Mr Bean **3.00** Teen Titans **3.30** Scooby-Doo! Mystery Incorporated **4.00** Be Cool, Scooby-Doo! **4.30** Inspector Gadget **5.00** Dave Spud **6.00** Scooby-Doo! Mystery Incorporated **6.30** FILM Scooby-Doo!... As 9am. **8.00** Jurassic World Camp Cretaceous **8.55-9.00pm** Dare Master

**TUESDAY** As Monday except: **6.00-6.30am** Robozuna **9.00-10.25** FILM Scooby-Doo and the Loch Ness Monster **6.30-8.00pm** FILM Scooby-Doo... As 9am.

**WEDNESDAY** As Monday except: **6.00-6.30am** Robozuna **9.00-10.25** FILM Scooby-Doo: Abracadabra-Doo **6.30-8.00pm** FILM Scooby-Doo... As 9am.

**THURSDAY** As Monday except: **6.00-6.30am** Robozuna **9.00-10.25** FILM Aloha, Scooby-Doo! Animated fun. **6.30-8.00pm** FILM Aloha, Scooby-Doo!

**GOOD FRIDAY** As Monday except: **6.00-6.30am** Robozuna **9.00** FILM Big Top Scooby-Doo! **10.35** Camp Cretaceous **11.55** LEGO Jurassic World **12.50pm** FILM LEGO Jurassic World **1.15** NinjaGo **1.30** Guardians of the Galaxy **2.00** Hidden Side **3.00-3.30** FILM Scooby-Doo! Knight Time Terror **5.50-6.00** Scooby-Doo! Mystery Incorporated **6.20-8.05pm** FILM Playmobil: The Movie

## NICK JR

606 648 | 715 | 470 476

**SATURDAY** **6.00am** Ryan's Mystery Playdate **6.30** The Smurfs **7.00** Paw Patrol **7.15** Paddington **7.30** Paw Patrol **8.15** Deer Squad **8.30** Blue's Clues & You **9.00** Paw Patrol **9.30** Blaze and the Monster Machines **10.00** Baby Shark's Big Show! **10.30** Paw Patrol **11.00** Blue's Clues & You **11.30** Ryan's Mystery Playdate **12.00noon** Peppa Pig **12.05pm** Brave Bunnies **12.15** Peppa Pig **12.20** Brave Bunnies **12.30** Peppa Pig **2.30** Deer Squad **3.00** Paw Patrol **4.00** Blue's Clues & You **4.30** Blaze and the Monster Machines **5.30** Floogals **5.45** Paw Patrol **6.30** Kangaroo Beach **7.00** Peppa Pig **8.30** Ben and Holly's Little Kingdom **9.30** Paw Patrol **11.30** Ben and Holly's Little Kingdom **12.30am** Peppa Pig **3.00** Blaze and the Monster Machines **3.30** Rusty Rivets **4.00** Blue's Clues & You **4.30-6.00am** Paw Patrol

**SUNDAY** As Saturday except: **3.30-4.30am** Blue's Clues & You

**MONDAY** **6.00am** Paw Patrol **6.30** The Smurfs **6.45** Paw Patrol **7.15** Paddington **7.30** Baby Shark's Big Show! **7.45** Paw Patrol **8.15** Deer Squad **8.30** Blue's Clues & You **9.00** Paw Patrol **10.00** Peppa Pig **11.00** Blue's Clues & You **11.30** Blaze and the Monster Machines **12.30pm** Ryan's Mystery Playdate **1.00** Peppa Pig **1.45** Baby Shark's Big Show! **2.00** Blue's Clues & You **2.30** Paw Patrol **4.15** Baby Shark's Big Show! **4.30** Blue's Clues & You **5.00** Paddington **5.15** Ricky Zoom **5.30** Paw Patrol **6.00** Baby Shark's Big Show! **6.15** Santiago of the Seas **6.30** Blaze and the Monster Machines **7.00** Kangaroo Beach **7.15** Paw Patrol **7.45** Deer Squad **8.00** Baby Shark's Big Show! **8.30** Peppa Pig **9.30** Paw Patrol **11.30** Ben and Holly's Little Kingdom **12.30am** Peppa Pig **3.00** Blaze and the Monster Machines **3.30** Rusty Rivets **4.00** Baby Shark's Big Show! **4.30-6.00am** Paw Patrol

**TUESDAY** As Monday except: **3.30-4.00am** Deer Squad

**WEDNESDAY** As Monday except: **6.45am** Paw Patrol: Mighty Pups: Animated adventures. **7.00-7.15am** Paw Patrol

**THURSDAY** As Monday except: **3.30am** Deer Squad: Animated adventures. **4.00-4.30am** Blue's Clues & You

**GOOD FRIDAY** As Monday except: **4.00-4.30am** Blue's Clues & You

+1 hour 628

## Highlights

**Deadly Predators**

*Mon-Thu, CBBC, 6pm*

Wildlife enthusiast Steve Backshall will be coming face to face with the biggest and baddest predators on the planet – using stunts, experiments and GCI.

**Grace's Amazing Machines**

*Weekdays, CBeebies, 4.15pm*

Motorbike rider Grace Webb gets back on her bike to get a close-up view of the world's most fantasic machinery.

# Coming soon

FIRST LOOK

# The Essex Serpent

**Claire Danes and Tom Hiddleston** star in a Victorian mystery

**Here's an early** look at Apple TV+'s thrilling new period drama *The Essex Serpent*, based on Sarah Perry's best-selling 2016 novel.

The six-part series, which will begin on 13 May, sees Claire Danes play widow and amateur palaeontologist Cora Seaborne, who moves from London to the Essex village of Aldwinter to look into rumours about a mythical serpent-like creature that has been spotted on the marshes.

Cora soon strikes up a powerful friendship with married local vicar William Ransome, played by Tom Hiddleston, as they debate issues of faith and superstition, but matters become complicated when they discover they have feelings for each other. And after a tragedy rocks the village, Cora is accused of luring the creature to the shore….

## INQUIRING MINDS

Clémence Poésy co-stars as frail Stella Ransome, William's wife and the mother of their children, including unsettled daughter Jo (Dixie Egerickx). Hayley Squires is Cora's politically minded companion Martha; Frank Dillane is Luke Garrett, a doctor who is in love with Cora; Jamael Westman is Luke's friend Dr George Spencer; and Michael Jibson is villager Matthew Evansford.

'It's an extraordinary story about uncertainty and our deepest fears, and how sometimes they can distort our imaginings,' says Hiddleston. 'Fear spreads very quickly, and it's a fascinating time where science and faith are in conflict. It's the perfect place to set a story about Gothic romance.'

Claire Danes as Cora Seaborne

## WHAT'S NEXT FOR...

### Amanda Abbington

Channel 5 drama **Desperate Measures** sees the actor play bank clerk Rowan, whose teenage son gets embroiled in a failed drugs deal, leading Rowan to carry out a heist at her bank to pay off the gangsters.

### Richard Hammond

The presenter will host C4's new series **Crazy Contraptions** in which engineers from around the country build chain-reaction machines out of household items, and are judged on their skill and creativity.

### Coming Back

BBC1 has recommissioned four hit dramas for a second series. Jimmy McGovern's prison saga **Time**, which featured Stephen Graham and Sean Bean, will return, along with **The Responder** starring Martin Freeman as a troubled Liverpool cop. **Vigil**, in which Suranne Jones (above) played a detective investigating a crime on a nuclear submarine, is also coming back, as well as **The Tourist**, set in Australia and starring Jamie Dornan (right) as a man who had lost his memory.

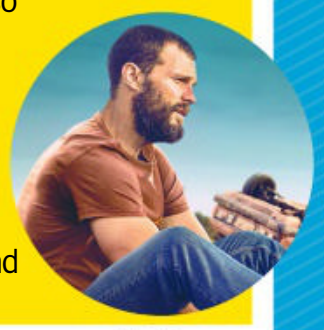

# Next week On sale Tuesday 12 April

### Doctor Who

Jodie Whittaker's Doctor tackles sinister Sea Devils in an Easter special of the BBC1 sci-fi drama.

### Inside No. 9

Steve Pemberton and Reece Shearsmith are back in another run of BBC2's black comedy.

### The Rising

Sky Max's supernatural thriller follows a young woman who investigates her own murder.

### Britain's Got Talent

Acts from across the UK hope to impress the panel as the ITV entertainment show returns.


**Standard Subscription rates** (1 year): UK £149.75, Europe/Eire 341.40 Euros, USA $398.30, Rest of World £284.50. For inquiries, contact *TV&Satellite Week* Subscriptions, FREEPOST Future Plc, or email help@magazinesdirect.com. If you require any other issue/s of Future Plc magazines, these are available online at magazinesdirect.com, or call +44(0)330 333 1113. **Subscription delays** Disruption remains within UK and international delivery networks. Please allow 1-2 days before contacting us about a late delivery at help@magazinesdirect.com

WORDS: CAREN CLARK. PHOTOS: APPLE TV+, BBC, GETTY, ITV, SKY

**TV&Satellite week**

**121-141 Westbourne Terrace, London W2 6JR**
**Tel** 0330 390 3728
**Email** tvsatweek@futurenet.com
**For subscriptions inquiries, email** help@magazinesdirect.com
Printed by Walstead UK Ltd

**International Licensing and Syndication**
*TV&Satellite Week* is available for licensing and syndication. Contact us at **licensing@futurenet.com** or view our available content at **futurecontenthub.com**

**Head of Print Licensing**
Rachel Shaw **licensing@futurenet.com**

FUTURE
Connectors. Creators. Experience Makers.

Future plc is a public company quoted on the London Stock Exchange (symbol: FUTR)
www.futureplc.com

Chief executive **Zillah Byng-Thorne**
Non-executive chairman **Richard Huntingford**
Chief financial officer **Penny Ladkin-Brand**
Tel +44 (0)1225 442 244

ipso. Regulated

**Editorial Complaints** We work hard to achieve the highest standards of editorial content, and we are committed to complying with the Editors' Code of Practice (https://www.ipso.co.uk/IPSO/cop.html) as enforced by IPSO. If you have a complaint about our editorial content, you can email us at tvsatweek@futurenet.com or write to The Editor, *TV&Satellite Week*, 121-141 Westbourne Terrace, London W2 6JR. Please provide details of the material you are complaining about and explain your complaint by reference to the Editors' Code. We will endeavour to acknowledge your complaint within 5 working days and we aim to correct substantial errors as soon as possible.

Recycle

We are committed to only using magazine paper which is derived from responsibly managed, certified forestry and chlorine-free manufacture. The paper in this magazine was sourced and produced from sustainable managed forests, conforming to strict environmental and socioeconomic standards. The manufacturing paper mill and printer hold full FSC and PEFC certification and accreditation.

# Spirit of the Wilderness

## Fine Art Handbag

*Secure, zippered main compartment and zipped pocket*

✧

*Adorned with wolf and Aurora Borealis art by James Meger*

✧

*Detachable adjustable shoulder strap*

One of the world's most spectacular natural wonders provides a stunning backdrop to a soulful pack of wolves amidst magnificent colours. Carry the majesty of the wolf with the *James Meger Aurora Borealis 'Spirit Of The Wilderness' Handbag* – a first-of-a-kind, unique to The Bradford Exchange!

### Wolf and Aurora Borealis-inspired James Meger art

This tote-style edition is handcrafted from pebbled faux leather in colour-block combinations reminiscent of a wintery aurora borealis. James Meger wolf art adorns the front, whilst blue double faux leather handles and an adjustable, removable cross-body strap allow for easy wear. Functional and stylish, the bag features a zipped main compartment, an interior zipped pocket and two slip pockets. A golden crescent moon charm suspends from a co-ordinating style belted accent.

### Don't miss out – order your wild wolf-inspired edition now!

This mastercrafted handbag will be accompanied by a Certificate of Authenticity and our famous 120-day money-back guarantee – subject to production commencing. It will be available for just 5 interest-free instalments of £25.99 – that's only £129.95 (plus £9.99 S&S)*. Pay nothing now – simply complete and return your Priority Order Form today! Production dependent on total reservations received. We will notify you should production not proceed within 60 days.

### *The Celebrated Artist – James Meger*

Wildlife artist James Meger is renowned for the oil and acrylic artwork that sparked a 30-year-plus painting career, and found an appreciative audience nationwide.

© James Meger Courtesy MHS Licensing | © The Bradford Exchange. * S&S - Shipping & Service. Offer applies to UK only. Production dependent on total reservations received. We will notify you should production not proceed within 60 days. No payment requested until product is ready for delivery. VU22-017.01

Shoulder strap not shown. Shown smaller than actual size. Measures 15 inches (38 cm) in width x 9.75 inches (24.5 cm) in height (excluding handles). Bottom width of bag is 13 inches (32.5 cm) in width. Handles measures 5.25 inches (13 cm) in height.

**FASTEST WAY TO ORDER**

**www.bradford.co.uk/wolfbag**

***Or call our 24hr hotline on* 0333 003 0019**

***and quote reference code 415563***

## PAY NOTHING NOW

### ORDER FORM

**Please Respond Promptly**

**To: The Bradford Exchange, PO Box 653, Stoke-on-Trent ST4 4RA**

**YES!** Please order __ (Qty) of the **AURORA BOREALIS 'SPIRIT OF THE WILDERNESS' HANDBAG** for me as described in this advertisement.

**Complete today or Call 0333 003 0019**

Name (Mr/Mrs/Miss/Ms) ..... (PLEASE PRINT)

Address .....

.....

Postcode ..... Telephone .....

Mobile .....

Email Address .....

Applicants must be aged 18 or over. Please note, we may contact you via mail, email and mobile with information about your reservation. For details of our privacy policy, please go to www.bradford.co.uk/privacypolicy or contact us at the above address or phone number.

VU22-017.01 **Order Ref:415563**

THE MOBILITY FURNITURE COMPANY

# SALE!

## TRULY MADE-TO-MEASURE RISE & RECLINE CHAIRS AND ADJUSTABLE BEDS

Ultra comfort pocket sprung AERO-seat option

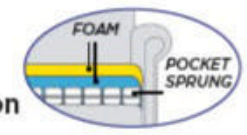


## RISE & RECLINE CHAIRS

Choose from our extensive range of chairs and selection of 400 fabrics & upholsteries

NEW ELECTRIC SOFA BED

BOTH SEATS RISE & RECLINE

Kent two-seater single motor rise and recline settee (one size only)

✔ CHOICE OF **WIDTH** ✔ CHOICE OF **DEPTH** ✔ CHOICE OF **HEIGHT**

## ADJUSTABLE BEDS

DRAWERS FOR EXTRA STORAGE

- **FREE** home demonstration
- **FREE** home delivery and set up
- **FREE** nation wide service
- **NO** cold calling
- **FREE** removal of old furniture

*"Key benefits of elevating the legs include less swelling, enhanced healing, improved mobility... better quality of life"*
**Dr Rob Hicks**

**£300** Part exchange for your old furniture **OFF** THE 1ST ITEM

+

**50% OFF** THE 2ND ITEM*

**5 YEAR** WARRANTY INCLUDED FREE WITH EVERY MECHANISED ITEM

**Flexible finance packages available**

BHTA British Healthcare Trades Association

tsi APPROVED CODE TRADINGSTANDARDS.UK

ssafa the Armed Forces charity

*The 50% offer is taken from the least expensive item and must be ordered at the same time.

Call **FREE** today for a **FREE** brochure & home demonstration

# 0800 810 8823

**www.mobilityfurniturecompany.co.uk/sale**

HANDCRAFTED IN GREAT BRITAIN